Weather: Mild, Cloudy, Becoming Sunny
Details on Page 5

Victoria Daily Times

The Home Paper
TELEPHONE 2-3131
NIGHT
Circulation (to 8 p.m.) 2-3131
Classified (to 8 p.m.) 2-3131
Night Editor (to 11 p.m.) 2-3135

VOL. 121, No. 105 ** VICTORIA, B.C., TUESDAY, MAY 4, 1954—26 PAGES PRICE: 7 CENTS SATURDAY, 10 CENTS

Pearson Tells Reds Talks Must Not Fail

Defends UN Policy At Geneva Parley

GENEVA (CP)—External Affairs Minister Lester B. Pearson of Canada today warned the Geneva conference that failure of peace moves in Indo-China may lead the West to consider further collective security measures.

Pearson, providing Canada's first contribution to the general debate on Korea, made a spirited defense of United Nations policy regarding that war-torn peninsula, criticized Communist proposals for a peaceful settlement there and referred briefly to negotiations concerning Indo-China.

At the end of his speech, he referred to the interest expressed by Asian countries which have just met at Colombo in ensuring peace in Indo-China. He added:

"If these peaceful purposes are not achieved by a just, honorable and negotiated settlement, the consequences will be bad, and probably far-reaching.

"Failure here may well necessitate further collective consideration by those who, as a result of such failure, will feel increasingly threatened, of further ways and means to meet that threat. This, in its turn, may harden and make more dangerous the great tragic division in the world. . . .

"The reward for success at Geneva will be great in terms of peaceful progress; but the penalty of failure may be even greater in terms of increasing tensions and the risk of war which would engulf and destroy us all."

Terms Proposal Unfair, Unworkable

The reference to "further collective consideration" almost certainly means that western countries, including Canada, will reconsider their position if negotiations over Indo-China and Korea break down through Communist intransigence.

Discussing Communist proposals on Korea, Pearson made these points:

1. The proposed all-Korean commission suggested by North Korea's foreign minister, Nam Il, would be "completely unworkable, unfair and unacceptable."

2. The proposal by Communist China's Chou En-lai for a commission to bring about repatriation of Chinese and Korean prisoners of war who refused to go home would "serve no useful purpose." This was a dead issue.

3. Chou En-lai's insistence that all foreign military bases in Asian countries should be removed was interesting. "It would be interesting to know," Pearson said, "whether he includes in this sweeping generalization the Russians in Port Arthur."

Pearson, criticizing aspects of the plan advanced here last week by Gen. Nam Il, the North Korean foreign minister, said: "My delegation is not alone in the suspicion that they include words and phrases designed to camouflage a scheme which would bring to Korea the reverse of freedom and independence."

Nam's plan provided for establishment by the North and South Korean governments of a joint commission to plan elections throughout the country.

Backing all United Nations decisions on Korea, Pearson told today's conference plenary session in the Palace of Nations: "The Canadian government has supported, and remains bound by, these United Nations decisions.

NO SUPPORT

"Therefore, we cannot support any proposal which denies their validity, or which would equate at this conference the moral and political status of the United Nations in respect of the Korean question, with those governments which have broken the United Nations charter by taking aggressive military acts against the Republic of Korea."

Pearson strongly defended the United States against allegations of "aggressive imperialism" made at this conference by Russia and Communist China.

"As the leader of the delegation of a country which is a neighbor of the most powerful state in the world, I can say with a conviction based on our national experience that the people of the United States are neither aggressive nor imperialist."

NEW KOREA PROPOSAL TO BE OFFERED BY WEST

(From AP and UP Dispatches)

GENEVA—The 16 countries which fought in Korea under the United Nations banner plan to put a compromise proposal on Korea before the Communists this week, a highly informed source said today.

This source said the compromise plan, its details were not given, would be a "very difficult thing" for Russia, Red China and North Korea to turn down.

The Communist reaction to the compromise, it was said, will determine whether there is any real chance of unifying Korea and holding elections in the war-battered peninsula.

Meanwhile a five-man Communist Viet Minh delegation arrived by air to take part in the Indo-China phase of the conference.

The conference recessed today for two days.

'Cut—Or Close' Fire Chief Told

James Bay Hall May Be Closed Down; Police Chief Also Told to Cut Staff

Risking recurrences of the Yates Street firehall controversy—a bitter debate for months in 1952—City Council Monday night over-rode Fire Chief Briers and ordered a mandatory reduction in fire department's 1954 budget. Alternatives offered were: Close one of the city's three firehalls or cut fire-fighting staffs.

Also sent back for downward revision involving reduction in force numbers, were police department estimates filed by Chief John Blackstock.

Both cuts are designed to 'hold the line' on fire and police outlays while, at the same time, absorbing nearly $28,000 in extra wages ordered by a conciliation board.

Fire Chief Frank Briers was ordered to revise his 80-man department so as to absorb $13,295 in increased wages. The police department's provisional budget must be similarly cut $14,455.

The mayor's suggestion on the fire department budget was to close one of the district fire halls. He mentioned James Bay, which was built in the fall of 1952.

The chief protested. He objected also to a proposal that the number of men per shift should be reduced. He conceded, however, that faced with the two alternatives, he would rather see the outlying stations reduced from four to three men a shift, than have the stations closed.

Chief Briers came to council prepared to explain his department's 1954 budget of $440,000, but he was given no opportunity to do so.

The mayor at the outset declared: "It seems to me there ought to be a reduction in the fire department—another hall shut. He later suggested James Bay.

CHIEF WILL RESIST

The suggestion recalled council's action in 1952 when the Yates Street fire hall was closed and 10 men dismissed after firemen were awarded a 17 per cent wage boost. The aldermanic decision was endorsed 3,287 to 2,156 when citizens voted on the question at the civic election six months afterwards.

Chief Briers, who opposed closure of the Yates Street hall in 1952, indicated last night he would strongly resist any attempt to close any of the three remaining halls.

Ald. Brent Murdoch sounded the chief out on the possibility of closing Burnside Hall and reopening the old hall in Victoria West. The chief said this could be done but that no staff reduction would result.

And a reduction in the number of men per shift, the chief said, "would be false economy."

He pointed out that during two major fires in recent months, all men on duty had been pressed into service and other parts of the city were unprotected until off-duty men could be called in.

'RIFT' REPORT MUST WAIT—CHURCHILL

LONDON (UP) — Members of Britain's House of Commons, inquiring into reports of a rift in Anglo-American policy were told today by Prime Minister Winston Churchill today that they must wait until after the Geneva conference for a statement on Indo-China policy.

Reds Grab Another Strongpoint

HANOI (AP) — Renewing their massive infantry assault on Dien Bien Phu, the Communist-led Viet Minh captured a new French strongpoint today on the western side of the besieged northwest Indo-China fortress.

A French high command announcement here said the battered French Union defenders inside the crumbling defenses immediately launched a strong counter-attack.

"Bitter combat now is under way," the communique said.

DENIES REPORT

A message from AP correspondent Larry Allen reported a denial from French spokesmen that surrender of the Dien Bien Phu garrison had been demanded by the Viet Minh. In the same vein, the New York Times correspondent at Hanoi said: "It was said that no truce negotiations were taking place with the Viet Minh in Indo-China and that Gen. Vo Nguyen Giap had had not demanded the surrender of Dien Bien Phu."

Man Held in Murder

VANCOUVER (BUP)—Police held a 28-year-old German immigrant today in connection with the death of an elderly man in a Main Street hotel Monday night. The elderly man was identified as Loughie McKinnon but police withheld the name of the immigrant.

CATNIP FOR COUGARS

Cyanide guns baited with catnip and seal-oil will be used in cougar control experiments slated to take place shortly near Buttle Lake.

In the past cougar control has been with the aid of hunting dogs which tree the animal. Then the hunter arrives and disposes of the cougar.

The cyanide gun, planted in the ground, automatically discharge when an animal tugs at the bait.

If the experiment of the provincial game branch is successful the effective control area will be greatly increased.

Yanks Cheer Massey

Standing Ovation For Gov.-General

WASHINGTON (CP) — A standing ovation from members of both Houses of Congress greeted Canada's governor-general today as he told a joint session of the two Houses the United States can depend on Canadians as faithful friends and comrades.

In the first address delivered by a Canadian governor-general in the legislative chamber in 17 years Rt. Hon. Vincent Massey was interrupted eight times by applause as he assured the senators and congressmen that there is no difference in the fundamental aims of Canada and the United States, though they may occasionally differ on details.

Mr. Massey said Canada believes as the United States does "that the problems of our time cannot be solved by military strength alone."

INFINITE PATIENCE

"The line can be held only by the deployment of force but the objective—peace—can be won only by the quality of infinite patience. In our collaboration, we may not always agree on every detail of the plans we must discuss together but there is no difference between us on the fundamental aims which we pursue; we may differ now and then on the 'hows' but never on the 'whys'." (See page 25 for partial text of Governor-General's speech.)

The governor-general was escorted into the House of Representatives by a committee of both Houses and was welcomed at the rostrum by Speaker Joseph Martin (Rep.-Mass.) of the House and Vice-President Nixon, Speaker of the Senate. The chamber was well filled with congressmen, senators and members of the cabinet and of the Supreme Court.

In his brief introductory remarks, Martin described his guest as "the governor-general of a great people—a people friendly to us."

PLACES WREATH

Before his visit to the House, the governor-general drove to Mount Vernon to place a wreath at the tomb of George Washington and to Arlington Cemetery, where he placed wreaths at the tomb of the unknown soldier and the Canadian memorial cross, commemorating Americans who fell while fighting in the Canadian forces during the First World War.

The governor-general was present at the dedication of the memorial cross in the late 1920s, while he was serving as Canada's first minister in Washington.

Canada Will Have Atomic Power Plant Within 10 Years

EDMONTON (CP) — One of Canada's nuclear authorities says it is hoped this country will have its first atomic power plant within the next eight or 10 years.

Dr. David A. Keys, vice-president of the National Research Council of Canada and scientific adviser to the president of Atomic Energy of Canada, Ltd., said in an interview Monday it is hoped to have a pilot atomic plant but this has not yet been authorized by the federal government.

He said a small plant would cost about $10,000,000 and would probably have a capacity of 2,000 watts. It would probably be near the Chalk River, Ont., atomic reactor.

Ford to Lay Off 1,542

WINDSOR, Ont. (CP) — Ford Motor Company of Canada announced today it will layoff 1,542 production employees at its Windsor plant May 12 because of a sharp decline in truck sales and the transfer of passenger car operations to Oakville, Ont.

RECORD CROWD ATTENDS B.C. PRODUCTS FAIR—SEE PAGE 3

Esquimalt's Queen Sharon

A spray of freckles will be the royal style for bobby-soxers in Esquimalt this year following coronation of Queen of the May, Sharon Davidson, 15. She will receive her crown from Mrs. J. C. Cave, wife of Work Point Barracks commanding officer, Wednesday at 6.30 p.m. There will be dancing on the green in her honor and a drill team of Eaglettes will form a royal guard. Reeve A. C. Wurtele will open the festivities at Memorial Park. (Times Photo by Halkett.)

OAKALLA ESCAPEE HUNTED ALL NIGHT

Exhausted 'Potential Murderer' Surrenders From Burnaby Bush

VANCOUVER (CP)—A shot-punctured, all-night chase through bushlands ended today with the recapture of Lawrence Corbett, escaped prisoner.

The 18-year-old gunman, branded in court as a "potential murderer," escaped from Oakalla prison farm in suburban Burnaby at 2 p.m. Monday. He had 15 hours' freedom.

Twice during the night as police trailed Corbett through the bush in the eastern section of the city they fired on the fugitive, who disappeared in the darkness.

Surrounded near the home of his grandmother, Corbett surrendered without a fight. He was wet and exhausted when taken from the rain-soaked bush.

Convicted of a series of armed holdups, he was recently sentenced to Oakalla to a term of two years less one day.

Prison officials described him as "emotionally disturbed" after he learned the suspected slayer of his 12-year-old sister was held in Oakalla.

Donna Lee Corbett was strangled with her own shoe lace near her home in Quesnel, B.C., last September. Lawrence Vincent, 26-year-old carnival worker, is in Oakalla awaiting trial, charged with her murder.

122 Children Saved

BRUSSELS, Man. (BUP)—The cool-thinking and calmness of 11 nuns saved 122 children today from a fire that destroyed a convent school in this southern Manitoba village in half an hour.

MOUNTIE HQ WON'T MOVE FROM CITY TO MAINLAND

RCMP headquarters will stay in Victoria.

Attorney-General Robert Bonner said today that while consideration had been given moving provincial headquarters to Vancouver, the proposal was dropped as his department must have fast and ready access to RCMP files.

It was thought originally the RCMP could combat crime more effectively if centrally located on the lower mainland.

Man Who Drowned in Strait Identified; Name Withheld

A man who drowned off a Dallas Road beach Monday has been identified by city police as an eastern Canadian, who has been unemployed here for five months.

Relatives have been notified, but until an acknowledgment is received here, the name will not be released. This may take "a couple of days" according to Police Chief John Blackstock.

The man, who is 25, slightly built and dark-haired, drowned before the eyes of Mrs. W. J MacKenzie, 654 Dallas, while she was watching through field glasses for birds.

RCMP have abandoned search operations due to heavy deposits of seaweed which blinded navy frogmen and fouled draglines. The divers believe the body may never be found if it is trapped in the heavy weeds.

Mrs. McKenzie called police after she saw a man swimming between two rocky islands just below the Paddon Street intersection with Douglas. She said the man, clad only in shorts had appeared to be trying to reach the outermost island. He started, turned back halfway, then sank.

City police checked the area and found clothing nearby. A laundry mark on a shirt led police to identification.

Police think that clothing found on the beach the previous night, a coat, socks and shoes, were also owned by the missing swimmer. It is suspected that the man had hidden while police searched the area after the first discovery Sunday night, then spent the night on the beach.

Still-smoking embers from a small fire were also found by police Monday morning when they investigated the drowning report.

TACOMA OFFERS $100,000 FOR WIL BERTH, SAYS PAPER

VANCOUVER (CP)—The Vancouver News-Herald, in a sports page story today, said Tacoma baseball interests were willing to put up $100,000 to take over the orphan Calgary Western International League baseball franchise.

The story said the money was promised by Columbia Breweries and would be devoted to purchase of the franchise and other costs to carry on the 1954 Calgary schedule.

Calgary is dropping from the 10-team league due to lack of funds.

Formal presentation of the offer, however, would have to await the return of baseball park owner Ben Cheney from a Mexican vacation, the story said.

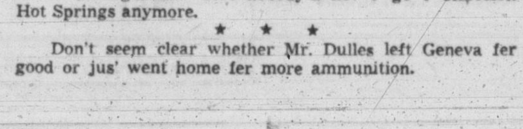

Talk o' cuttin' down on th' firemen allus seems t' warm things up.

* * *

Somebody should remind th' mayor thet with th' new likker arrangements here nobody'll hev t' go t' Harrison Hot Springs anymore.

* * *

Don't seem clear whether Mr. Dulles left Geneva fer good or jus' went home fer more ammunition.

CHARLES . . . perfect gentleman.

Royal Tots Steal Show At Malta Appearance

VALETTA, Malta (UP).—Prince Charles and Princess Anne stole the show today in their first participation in Royal ceremonies during their mother's world tour.

The five-year-old boy who will some day be king of Britain showed his manners in escorting his three-year-old sister as if she were a queen. He carefully stood back to let his sister disembark first when a barge brought them ashore from the Royal yacht Britannia.

Then walking down steps Charles protectively took the uncertain Anne's arm and even helped her climb into the governor's car.

But the prince was not so grown up that he failed to catch the comedy of a lonely dog's romp across the parade ground where his mother, Queen Elizabeth II, reviewed troops.

Fortified by a jug of lemonade and a plateful of cookies, the children perched on a balcony of the Phoenicia Hotel and literally presided over a parade honoring the Queen on Floriana parade grounds.

Thirty thousand persons who turned out to cheer on the second day of the Queen's visit to this island bastion cheered the children as well as their mother.

Index to Inside Pages

	Page
Thousands Have Fun at JC Fair in Arena	3
Nanaimo Lad Wins Festival's Junior Piano Crown	11
Canada No Mere Replica of U.S., Massey Tells Congress	25
New Temblors Rock Greek Town of Tropaia	14
Queen, Philip Pay Special Attention to Canadian Group	11
New Gulf Islands Ferry Decision Soon	15
First Israeli Ship Takes Cargo Here	15
Gilbert and Sullivan Singers at Festival Tonight	15

Ask the Times	15	Financial	6	Stott	5
As We Live	16	Hutchison	4	Walker	8
Bridge	20	Island Digest	10	Why Grow Old?	16
Classified	20	Kilgallen	5	Women	16 and 17
Comics	19	Penny Saver	16	Your Horoscope	22
Dr. Alvarez	5	Radio and TV	21		
Entertainment	11	Sport	8 and 9		

Okinawa Play Wins Pulitzer Drama Award

NEW YORK (AP)—"Teahouse of the August Moon," a delicate comedy of life on Okinawa by John Patrick, today won the Pulitzer Prize for drama. There was no fiction award.

Bruce Catton's "A Stillness at Appomattox" won journalism's highest award in the field of history.

Charles A. Lindbergh's autobiography, "The Spirit of St. Louis," took the prize in biography.

Journalism awards included one for meritorious public service to Newsday, Garden City, N.Y., for its expose of New York state's Harness racing scandals and labor racketeering.

The poetry award went to Theodore Roethke for his volume "The Waking."

The prize for music was awarded to Quincy Porter's "Concerto for two pianos and orchestra."

JUST for the RECORD

YER OUT!—In Port Credit, Ont., an $1,100 share of the Russell Construction Company's payroll was at the bottom of the Port Credit River today because a paymaster "threw his arm out" on the first pitch.

When the official arrived to pay dredging crews he found the company's tug was 15 feet from the dock and there was no way to get aboard. He weighted one money bag with stones and tossed it aboard.

The second one missed.

* * *

CONGRATS!: In New York Margaret Truman has picked out a birthday card for her father, former president Harry S. Truman, who will be 70 next Saturday.

The card is captioned "You've Been Investigated" and depicts a senator, flanked by two investigators. The senator apparently is making a telecast detailing the results of the investigator's sleuthing.

Inside, the card says: "You're in the clear—you've made it through another year—Happy Birthday!"

SCARLET TUNICS

Queen Guards' Colonel

OTTAWA (CP)—The Queen has consented to be colonel-in-chief of the Regiment of Canadian Guards, defense headquarters said today.

The regiment, formed last October as the senior regiment in the six regiment regular force Canadian infantry, is known simply as the Canadian Guards. The department said the Queen has indicated she favors this name for general use though the official title remains the Regiment of Canadian Guards.

Royal approval has been received for regimental badges, buttons and rank insignia. Ceremonial dress will include scarlet uniforms and black bearskin headdress.

A shoulder flash denoting the battalion and regiment will be worn on the battledress. It will be on a white and red background.

Generally speaking, the dress follows the pattern of the British Brigade of Guards.

Remove the skin from the edge of sliced liver to prevent it from "curling" during cooking.

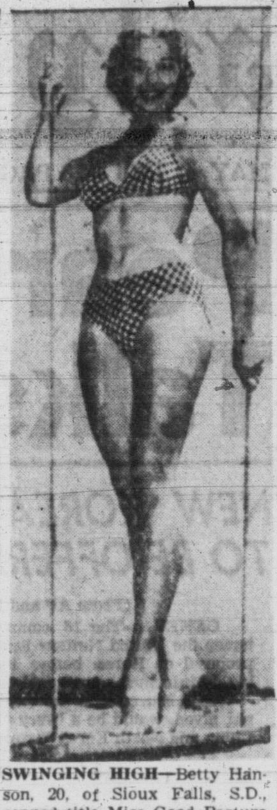

SWINGING HIGH—Betty Hanson, 20, of Sioux Falls, S.D., copped title Miss Good Posture of 1954 from International Chiropractors Association meeting in Hollywood. She will reign over Good Posture Week, May 1-7. Statistics: 35-23-35. (NEA Telephonto.)

McCarthy-Army Fight To Go to Bitter End

WASHINGTON (AP)—Efforts to confine the McCarthy-Army hearings to testimony by Senator McCarthy and Army Secretary Stevens collapsed today. Chairman Karl Mundt (Rep.-S.D.), announced the public inquiry would proceed as scheduled "to the bitter end."

Mundt said the sub-committee investigating the controversy had explored in closed meetings Monday night and today "every honorable way" to shorten the hearings. But he said all efforts to agree on a narrowing down of charges and witnesses had failed to bring agreement among all the parties concerned.

Mundt made his announcement after Senator Everett Dirksen (Rep., Ill.) had proposed that testimony be confined to the secretary of the army and McCarthy.

McCarthy said he would withdraw charges against H. Struve Hensel, assistant secretary of defense, with the proviso that only Stevens and McCarthy were to testify in the present hearings. The charges against Hensel would be subject to possible later consideration.

McCarthy's "bill of particulars" in the present controversy asserts that Hensel profited from a private ship supply firm while a navy department procurement official during the Second World War.

Hensel's counsel said Hensel would not agree to dropping the charges against him unless McCarthy conceded the charges were in error. McCarthy retorted that he could not agree to that.

Dirksen opened the ninth day of hearings into the McCarthy-army scrap by reviewing proposals he had made secretly in closed meetings of the investigating committee Monday night and this morning.

Senator Henry Jackson (Dem., Wash.) told reporters he and other Democratic members believe that in view of the nature of the charges and countercharges that "all the parties" to the dispute should testify under oath.

Now's the time for...

School's out — Jell-O's in! That's the cry from the "bright lights" of the junior grades. So be sure to have plenty of appetizing, flavorful Jell-O on hand for that four o'clock hunger!

JELL-O BRAND
SEVEN DELICIOUS FLAVORS

Jell-O is a registered trade-mark owned in Canada by General Foods, Limited

J-394

HEADS 'YOUNG PRESIDENTS'

David Schine Most-Publicized Private in History of U.S. Army

NEW YORK (AP)—As his father says, G. David Schine always wanted "to be somebody." He is . . . the most public private in the U.S. Army.

Was there ever another private lined up in such a public fracas, viewed by millions, against army generals, against the secretary of the army and, by inference, against the president of the United States, himself?

How many other privates ever had their picture taken with the secretary of the army? How many ever touched off so much discussion, controversy and so many jokes as are sweeping the country these days? As for example: "If Secretary Stevens behaves himself, Schine will give him a week-end pass."

Stevens' testimony raised another intriguing question: What other prospective private could find it in his heart to assure the secretary of the army that he, the secretary, was "doing a good job;" that he'd "go a long way," and that, if he'd like help, this prospective private was ready to serve as his special assistant?

IN "WHO'S WHO"

At 22, he became president and general manager of his father's chain of eight hotels, including the Roney Plaza in Miami and the Ambassador in Los Angeles. The family also owns about 150 movie theatres.

At 25, he became chief consultant to a sub-committee of the U.S. senate. And today, at 26, he occupies 18½ lines in the latest "Who's Who," in which biographies are submitted by the subjects themselves.

At Harvard, Schine majored in political science. Few people there remember him because he was said to be a "loner." Those who do say he was a "playboy with plenty of money and a Cadillac."

ACTIVE ANTI-COMMUNIST

After a brief apprenticeship, David Schine became president and general manager of the hotel chain in 1950. Shortly thereafter, according to Roy Cohn, friend and former colleague, he helped organize the "Young Presidents of America," whose members are limited to men under 40 who head firms netting at least $1,000,000 a year.

He went to work for the McCarthy sub-committee on Feb. 6, 1953, as its chief and only consultant on a non-salary basis. Cohn said Schine had been interested "for years" in anti-Communism and psychological warfare media and had made a "hobby" of reading Marxist literature.

Two months after Schine joined the committee staff, he and Cohn staged an 18-day whirlwind tour of western Europe, looking for suspect books and authors in U.S. information centre libraries. The young team got mixed notices in the states and consistently bad reviews abroad.

They were labeled "junketeering gumshoes", by Theodore Kaghan, state department official in Germany, who said they were wasting the taxpayers' money. Kaghan later resigned after the team accused him of writing pro-Communist plays—20 years ago.

DEATHS

BY THE CANADIAN PRESS

MONTREAL—Charles Daniel French, 70, provincial minister of mines since 1948.

CAMBRIDGE, Mass.—Prof. Ernest A. Hooton, 67, Harvard University professor and one of the world's outstanding anthropologists.

The RITZ
1040 WEST GEORGIA ST.
A COMPLETE CHOICE OF WELL-APPOINTED AND FULLY SERVICED APARTMENTS AND HOTEL ROOMS AT MODERATE RATES
John H. Crane, Manager
VANCOUVER B.C.

OXYGEN THERAPY TRAINING

The Workmen's Compensation Board wishes to announce the opening of a training class in Oxygen Therapy for Industrial First Aid Attendants in Victoria on Monday, May 10, 1954.

This class will be held in the St. John Ambulance Hall, 715½ View Street, on Monday through Thursday from 9.00 a.m. to 4.30 p.m. and will be of four days duration. If desirable, and students are available, a similar class may be held during the week following. A minimum attendance of fifteen students is required for each class.

All First Aid Attendants holding Industrial Certificates above Grade "C", are requested to register for this course, which is entirely free of charge. Other applications will also be considered.

To insure attendance, all applications must be accompanied with a fee of Ten ($10.00) Dollars, which will be returnable when class has been completed and candidates examined.

For further information contact the offices of the Workmen's Compensation Board at 536 Broughton Street, Victoria. Phone 4-9621.

WORKMEN'S COMPENSATION BOARD,
707 W. 37th Avenue,
Vancouver 13, B.C.

Going to
VANCOUVER?
Go fast-Go
BLACK BALL

LEAVE NANAIMO
Daylight Saving Time
Daily: 6 a.m., 10 a.m., 2 p.m., 6 p.m., 10 p.m.
Free connecting bus service from Horseshoe Bay in West Vancouver to downtown Vancouver City

SPLITTING HEADACHE

HERE'S QUICK COMFORT!

And the RELIEF IS LASTING

Here's headache relief such as you never thought possible . . . Instantine! Instantine is a prescription-type formula, that acts so fast, so thoroughly that your pain is relieved almost instantly. And this relief is prolonged . . . it lasts! Best of all Instantine tablets give you just the mild lift you need . . . actually make you feel better. Get Instantine today!

QUICK RELIEF FOR
- POUNDING HEADACHE
- RHEUMATIC
- SINUS HEADACHE
- NEURITIC
- COLDS—GRIPPE
- ARTHRITIC PAIN
- LUMBAGO

Handy Tins of 12 Tablets, 25¢
Economical Family Size of 48 Tablets, 75¢

Instantine
FOR ALMOST INSTANT PAIN RELIEF

With the du Maurier
EXCLUSIVE FILTER TIP
the most delicate taste is sure of a treat

WHAT THE du MAURIER EXCLUSIVE FILTER TIP DOES

It keeps tobacco from your lips.

It brings out the fine flavour.

It makes the smoke sweet and cool.

It increases smoking enjoyment.

You can light your first du Maurier confident of better smoking. A du Maurier cigarette is a new experience. Scrupulous care is taken in choosing and blending the finest grades of Virginia tobaccos for rich and distinctive flavour. Then the exclusive filter tip makes the smoke always cool and mellow. For these reasons the pleasure you find in your first experience will not be a thing that passes: you will find it renewed in every du Maurier you smoke.

Experience a new perfection in smoking —

du MAURIER

WITH THE EXCLUSIVE FILTER TIP

VL27

When is TV bargain-priced?

Try out a dozen television makes at a dozen different prices and you'll recognize the set that's a real bargain immediately. You won't buy the set with fuzzy pictures at a "give-away" price or with fair-to-good pictures at a fancy price. You'll naturally choose the model that offers relaxing, distinct pictures at a reasonable price—the General Electric set.

G-E sets are famous for finer pictures, from fabulous G-E Ultra-Vision to popular models at a modest down payment and about $3.50 weekly. G-E Cabinetry is beautiful . . . always finished in lustrous, hand-rubbed woods . . . styled for modern or traditional furnishings. Start enjoying General Electric Television today—it really is bargain priced.

Model C7T6B The "Carousel" . . . Famous G-E 17" Black-Daylite TV, table model with improved chassis performance. Dynapower speaker, synchronized picture and sound, built-in antenna. Beautifully-finished in choice veneers of hand-rubbed Walnut or Light Oak. Illustrated on base, available at extra cost.

YOURS!! FOR A SMALL DOWN PAYMENT AND ABOUT $3.50 PER WEEK.

GENERAL ELECTRIC BLACK-DAYLITE TELEVISION

FEATURED IN TREND HOUSES

CANADIAN GENERAL ELECTRIC COMPANY, LIMITED

Fletcher Bros. 1130 Douglas Street 4-0561	Standard Furniture Right Through— Yates to View	Woodward Stores (Victoria) Limited Douglas at Courtney 2-7231	Urton's Furniture Oak Street, Chemainus Phone 185
Young & Banfield 794 Fort Street 2-7181	Ball Electric 1 Burnside West 4-5952	ABC Television Studios 1011 Blanshard Phone 3-5821	MacDonald's Electric 752-754-756 Fort Street 3-1171
Atkinson & Pearce Appliances Ltd. 620 Fort Street 2-8521	Willcox Limited 1736 Douglas 3-8012	IT PAYS TO BUY NATIONALLY ADVERTISED PRODUCTS	

Milling Crowds Laugh, Learn and Win Prizes at Products Fair

Thousands Have Fun At Big Jaycee Show

Record 'First-Night Crowd at 'Best Yet' B.C. Products Fair and Carnival in Arena

By BILL PARKER

"It's the best yet!"

So said G. Kvamme, 309 Skinner Road, at the opening night of the eighth annual Junior Chamber of Commerce B.C. Products Fair at Memorial Arena Monday night.

Mr. Kvamme summed up the opinion of thousands of others who wandered through the packed Arena and Curling Rink and the giant outdoor midway, taking home samples, watching animated displays, and enjoying the rides of Baddley Bros.' Shows.

Lady luck was present at the home of Kathy Marshall, 3123 Admirals Road, Monday night.

Kathy, although she was not present at the opening of the 1954 B.C. Products Fair, had her ticket picked in the nightly drawing. She will have her choice of a TV set, electric range or refrigerator, or an electric washer.

There was something for everyone to enjoy.

There were guessing games, displays of furniture, home products, free movies, building material exhibits, information booths, logging equipment shows, a cattle and livestock exhibit, and pamphlets galore.

PHOTOGRAPHS ATTRACT

The Professional Photographers' Association of B.C. display drew visitors like flies. Some of the best pictures taken by B.C. cameramen were on view.

Fish from many strange places, exhibited by the Victoria Aquarium Society, attracted throngs of curious onlookers.

There was a real carnival air about this year's fair.

The smell of hot dogs mingled with the odor of fresh-laid sawdust; candy floss competed with sticky ice cream bars; carnival men barked a raucus come-on in the midway, and kids from six to 60 let down their hair and had fun.

Not only the visitors were enjoying themselves.

In spite of the hard work thrust upon all the exhibitors, many of them had words of praise for the spectators.

"It's a wonderful show from any point of view," said Crown Zellerbach representative Bill Davidson, busily handing out souvenir paper napkins.

MUCH TO ENJOY

Spectators did not lack for entertainment either.

Organist Bernie Ryall and pianist Don Partridge provided musical backgrounds to the general din of the milling crowds.

The Moody Bible Institute held continuous showings of free movies entitled "Sermons From Science."

Ten lovely contestants for the "Miss B.C. Products Fair" title made personal appearances in both arenas. There was a fashion show, a musical quiz program, and a folk dancing exhibition.

Thousands of people flocked to see the fascinating hobby show, and crowds lingered around the mammoth rabbit display.

Between the two buildings, the carnival, complete with neck-snapping rides, merry-go-rounds, ferris wheels, and the usual "carney" sideshows, did a roaring trade. The smallest of the younger set weren't left out of things. For the tots there were special rides, ponies, and plenty of candy.

Highlight of the entertainment was the exhibition of high-wire-artistry by the "Great Ceplar Troupe," whose work on the tightrope drew many a gasp from the audience.

JAYCEES PRAISED

The fair was officially opened Monday night by Hon. Ralph Chetwynd, minister of trade and industry for B.C., who praised Victoria businessmen and the Jaycees in particular for the impressive show.

"I am happy to see," he said, "so many outstanding exhibits of B.C. products, and equally happy to see so many people visiting the fair."

People who were unable to attend the opening Monday night need not feel disappointed.

B.C. Products Fair continues every day this week with doors opening at 2 p.m.

Visitors who have not bought tickets for the 1954 model car or the nightly door prizes, or who wish to vote for the queen candidate of their choice, may do so at the arena.

RABBIT SHOW PRIZE WINNERS

Betty Ash and P. M. Baker were top winners in the B.C. Products Fair Rabbit Show in Victoria Curling Rink Monday night.

Miss Ash won the Grand Championship Cup and Mr. Baker won three class cups to lead a large field of exhibitors.

Entry winners:

Angora, Sr., 1, 2, Betty Ash; Checkered Giant, 1, 2, 3, A. R. Merriman; Chinchilla, Sr., 1, P. M. Baker, 2, R. H. Sanders, 3, M. C. Christie; Chinchilla, Jr., 1, Ruth Walker.

White New Zealand, Sr., 1, Tom Elgin, 2, Betty Ash, 3, Betty Ash; White New Zealand, Jr., 1, 2, Betty Ash, 3, Tom Elgin; Smoke Pearl, Sr., 1, 2, 3, P. M. Baker.

Satins, Sr., 1, Shawnigan Lake Boys' Club, 2, A. J. Ingram, 3, MacLaren, Shawnigan Lake School; Satins, Jr., 1, Ruth Walker. Copper, 1, 2, 3, A. J. Ingram; Orange, 1, A. J. Ingram, 2, Svendsen, Shawnigan Lake School, 3, A. J. Ingram.

AOC, 1, A. R. Merriman, 2, A. J. Ingram; Dutch, Sr., 1, 2, Glen Hamilton; Cavies, 1, 2, 3, Glen Hamilton; Californian, Sr., 1, 2, 3, Betty Ash; Californian, Jr., 1, 2, 3, Betty Ash; Champagne d' Argent, Sr., 1, 2, 3, Gordon Ash; Champagne d' Argent, Jr., 1, Gordon Ash.

Havana, Sr., 1, 2, A. L. Grossi; Red New Zealand, Sr., 1, M. Fernie, 2, 3, M. C. Christie; Red New Zealand, Jr., 1, M. Fernie, 2, M. C. Christie, 3, Tom Elgin; Chinchilla Satins, Sr., 1, A. R. Merriman, 2, A. J. Ingram, 3, M. C. Christie; Chinchilla Satins, Jr., 1, O. Foster, Shawnigan Lake School.

Rex, A.C., Sr., 1, A. J. Ingram, 2, A. R. Merriman, 3 A. J. Ingram; AOV, Sr., 1, 2, 3, A. L. Grossi; Children's Class, Sr., 1, Walter Dakers, 2, Dorothy Nunn, 3, Paul Howe; Children's Class Jr., 1, Jimmy Andrews, 2, Frank Walker, 3, David Walker. Doe and Litter, 1, Betty Ash, 2, Gordon Ash, 3, A. R. Merriman.

New Zealand Trails

BUDAPEST (CP)—New Zealand defeated Hungary in doubles play Monday but still trailed 2-1 in their first-round European zone Davis Cup series. The final two singles matches will decide the winner.

CHETWYND OPENS SHOW

B.C. Salesmen Best in Canada

B.C. salesmen are the best in Canada, according to Ralph Chetwynd, provincial minister of trade and industry.

Addressing 140 guests of the Victoria Junior Chamber of Commerce at a pre-B.C. Products Fair dinner Monday, Mr. Chetwynd had words of praise for the work of British Columbians in selling the province.

"People, and organizations such as Jaycees, are doing a wonderful job in promoting B.C."

Mr. Chetwynd warned the group that B.C. may lose industry to other provinces.

"The meat-packing industry," he said, "is in grave danger of going out of business in this province.

"Labor in B.C., and the competition from outside sources, may soon cause the downfall of the B.C. meat-packers."

Discussing the PGE, the minister cited the government's plan for the railway.

"We would like to see the PGE extended to the northernmost boundary of the province and to the southern border as well," he said.

Also present as guests of honor at the dinner were the 10 contestants in the Miss B.C. Products Fair contest, and last year's queen, Miss Eleanor Anderson.

Navy Honors for CPO

Funeral with military honors will be held at 10 a.m. Friday from Sands Mortuary for CPO Charles F. Halfyard, 49, who died aboard HMCS Ontario Sunday.

CPO Halfyard, a member of the steward's branch, had been with the cruiser since October, 1935. He joined the RCN (reserve) in 1939, transferred to the permanent force during the Second World War.

ALDERMEN IGNORE MAYOR ON 'QUIT UBCM' DEMAND

Recommendation that Victoria withdraw from membership in the Union of B.C. Municipalities was made by the mayor to City Council Monday night.

The mayor said the city was not gaining by belonging to the provincial association.

"I don't see where we get one dollar's advantage," he said. "We get stuck every time."

Since Victoria is to play host to the UBCM's annual meeting in the fall, no action was taken on the mayor's recommendation. Council approved allocation of $1,500 for the city's expenses for the convention.

The mayor acknowledged that since arrangements for the convention had been made the city could not very well do other than to carry on for the rest of the year, but hoped it would be free of the UBCM in 1955.

WEDNESDAY MORNING SPECIAL

SHORTIES— Special \$22.50

DRESSES— Special \$7.95

PLUME SHOP Ltd.
1740 DOUGLAS ST.

Finished CARPET MATS

Approximately 18x27 inches, made up from plain and patterned Wilton and Axminster carpet ... 1.95 each

SEE US AT THE B.C. PRODUCTS FAIR

Right Through Yates to View

Standard FURNITURE DENNYS OF VICTORIA

In Victoria it's CHEVROLET FIRST by FAR

PROMPT DELIVERY

Free delivery of all prescriptions anywhere in B.C. . . . by truck throughout Greater Victoria—by return mail to out-of-town points.

McGill & Orme LIMITED PRESCRIPTION CHEMISTS

Fort at Broad 4-1196
Douglas at View—4-2222

POWER OFF

In order to carry out improvements to the service, it will be necessary to suspend electric service on

WEDNESDAY, MAY 5

from approx. 1.30 to approx. 1.40 p.m. (about 10 minutes)

In the following areas: Island Highway from Parsons Bridge to Goldstream; Royal Roads; Sooke Road, Island Highway to Metchosin Road; Millstream Road, and all the rest of the area supplied from the Colwood substation and Humpback substation.

B.C. Electric

CAMPING SUPPLIES

HAVERSACKS
CAPE GROUNDSHEETS
SLEEPING BAGS
CANVAS FOLDING COTS
BOAT CUSHIONS

FOR YOUR SHORTAGE— SEE OUR SURPLUS

Capital Iron & Metals Ltd.
Free Customer Parking
1824-1832 Store Street G 2434 - G 8441

Business Girl Plans Worry-Free Future

$150 Every Month For Rest of Her Life!

A young Toronto woman has solved the vital problem facing all business and professional women—*future security*. If she stays single, her future will be protected by a Confederation Life policy which, at age 50, guarantees her $150 a month for the rest of her life! If she marries, this policy will provide a comfortable 'extra-income' for her and her husband.

Her Confederation Life policy is a *systematic* savings plan for building a secure future—without financial risks or investment worries. If, for example, she is totally disabled for at least six months by sickness or an accident before she is 50, Confederation Life's Disability Benefit will keep up her premiums for her until she is well again.

If you want this same protection for your future, see your friendly Confederation Life Man soon!

Confederation Life ASSOCIATION

For Free Booklet, "I Want Insurance", call:

C. C. ANNETT, C.L.U.
Divisional Manager
Imperial Bank Building

Rock Mount SPECIAL OLD CANADIAN RYE WHISKY $3.55 plus tax

This advertisement is not published or displayed by the Liquor Control Board or by the Government of British Columbia

Now...Cook with Colour WITH THE NEW MOFFAT Spacemaster ELECTRIC RANGE

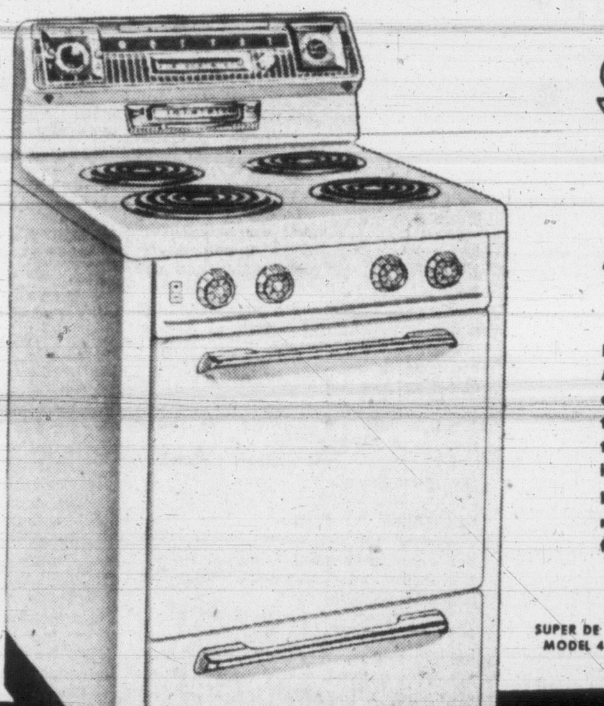

SUPER DE LUXE MODEL 4408

A MIRACLE OF COOKING CAPACITY IN JUST 23 INCHES OF FLOOR SPACE

No more confusion when you cook with colour. A distinctive colour and number tell you at a glance which heat you are using on each top element. The new Starlite oven temperature dial glows continuously while the oven is in use.

Here are more features of this wonderful, new Moffat Range . . . Automatic Time Clock for absentee cooking—new, easy to read, in-line Minute Minder—"Keep Hot" Drawer with separate element, switch and signalite. Beautiful styling—gleaming porcelain enamel trimmed with gold and chrome . . . built with traditional Moffat quality.

Another extra feature you can get with all Moffat ranges is the RotoMatic Bar-B-Q for indoor meals with outdoor appeal.

Thirteen great models to choose from . . . Constellation (40 inches wide), Super 30 (30 inches wide), Spacemaster (23 inches wide). See your Moffat dealer today.

"King Size" Oven

Bakes six pies at one time, a 35 lb. turkey or a complete oven meal.

New Exclusive Syncrochime Oven Heat Control with Starlite Dial

An exclusive Moffat feature which tells you with lights and a chime when it's baking time.

Cook with Colour The new exclusive Moffat Colormatic Top Element Controls show you with a distinctive colour and number exactly the degree of heat you are using with the new, super speed, seven-heat elements.

Quality Products Made in Canada by Moffats Limited

MOFFAT RANGES — CROSLEY SHELVADORS — BENDIX AUTOMATIC WASHERS & DRYERS

Canada's Number 1 Range

Watch "Your Hit Parade" CBUT, Saturday, May 8th, 10.30 p.m., and every other Saturday

MOFFATS LIMITED
AVCO OF CANADA LIMITED
MONTREAL WESTON WINNIPEG VANCOUVER

ANNIVERSARY SPECIAL LUMBER SALE
"COWICHAN LUMBER"
MAY 3rd to MAY 8th

1x6 T&G 27.00 per M
1x6 T&G 28.00 per M
1x8 Shiplap 33.00 per M
2x4 S4S 33.00 per M
Also Joists, Shiplap, 2x4, 2x6, 2x8, 2x10 and 2x12.

JOGINDAR LUMBER COMPANY LTD.
Island Highway, Corner Leigh Road, Langford, B.C.
Phone: 8-2621

Standard Furniture, 737 Yates St., Phone 2-5111
Hudson's Bay Company, Phone 3-7111
KENT'S LIMITED, 742 Fort St., 3-7104
MacDonald's Electric, 752 Fort St., Phone 3-1171
Woodward Stores (Victoria) Limited, 852 Douglas St., Phone 2-7231
T. EATON Co CANADA LIMITED, Main Floor, House Furnishings Building

Victoria Daily Times

The Home Paper

Established 1884

Published every afternoon except Sunday by The Times Publishers Limited, 2631 Douglas Street, Victoria, B.C. The Times is a member of The Canadian Press, which is exclusively entitled to the use for publication of all news dispatches credited to it or the Associated Press, and also the local news published herein.
All rights to republication of special dispatches are reserved.
Authorized as Second Class Mail, Post Office Department, Ottawa.

STUART KEATE, Publisher — BRUCE HUTCHISON, Editor

Screams at the Keyhole

WHEN LLOYD GEORGE COMplained, at the Paris peace conference of 1919, against "wild men screaming at the keyhole" he had in mind just such persons as Senators Knowland and McCarthy. They were boys at that time. They are now powerful statesmen, they have found their voices, magnified by radio and television, and their screams are directed at the keyhole of the White House.

Last week-end the screams of these two Congressional leaders rose to a new stridence.

Senator Knowland, the Senate leader of the President's party, called on the United States to move at once for a coalition defense against communism in Asia, even if that meant acting without the support of Britain, and he bitterly condemned the present attitude of the Churchill Government.

Senator McCarthy, escaping momentarily from his own dilemma in Washington, said that "all loyal Americans should see red" when Britain expands trade with communist countries and added: "As long as the communists hold in their blood-stained dungeons a single American uniformed man" the United States should not "send a red cent to those allies who are announcing they are going to ship the sinews of war to the enemy."

All this makes exciting headlines. It does not make sense. For what men like Senators Knowland and McCarthy propose is nothing less than the smash-up of the free world's alliance if foreign allies refuse to accept every aspect of American policy, or even if they reject the views of the Knowlands and McCarthys which are no part of American policy.

What these gentlemen forget, what President Eisenhower never forgets, is that the United States, for all its power, cannot operate alone in the present world. It needs its allies not for sentimental or charitable reasons but because they are absolutely essential to the operation of a successful American defense policy at every point in the world, outside the boundaries of the United States.

That fact is obvious on the map. Everywhere the lines of American power are dependent on bases, from Germany to Japan, held by foreign governments. Apart from any higher moral consideration, the coalition of the free world is essential to the safety of all its members, including the United States. As an American, Benjamin Franklin, once said, they must hang together or hang separately.

Thus the attempt to split the Grand Alliance if it does not always accept every senatorial suggestion from Washington is an attempt to undermine the United States while pretending to strengthen it. This is, indeed, the only kind of policy which offers any real hope to the communist world in its general assault on freedom. Men like Senators Knowland and McCarthy will doubtless have the enthusiastic applause of listeners in the Kremlin.

They will find no support for their basic theory of isolationism from the present occupant of the White House who, as a soldier, sees that freedom can be preserved only by unity among the free and that the United States can persuade but cannot coerce its friends.

It probably is all to the good that the theory of coercion and disunity should be brought into the open by the keyhole screamers so that it can be seen for what it is, but foreigners should remember that this sort of thing is not new in American politics. It has happened repeatedly from the first days of the Continental Congress onwards.

There have always been Knowlands and McCarthys in the United States and always will be. But there are always Eisenhowers and Stevensons as well. And today, though internally split, the Republican and Democratic Parties provide a substantial majority over the primitives, who, in their impatience, would wreck the prospects of the free world and of their own country, would benefit no one but the communists whom they propose to defeat.

Where to Place the Blame

IN A RECENT JUDGMENT ARISing from a contempt of court case in Vancouver, Mr. Justice J. V. Clyne takes occasion to comment on a philosophy of life frequently advanced as an excuse for certain human behaviour.

The words of the eminent judge are worth repeating.

"The philosophy . . . is very familiar. It denies the individual's responsibility for his actions and by the same token it denies the individual's freedom of choice and the exercise of free-will. It blames soceity for the wrongs committed by individuals because it says by reason of social or economic pressures the individual is unable to do otherwise.

"It affords the individual the means of escaping the moral consequences of any wrongful act by enabling him to say, 'Because of the influences which have surrounded me from my birth I have become the sort of person that I am, and I am not responsible for those conditions which have moulded my character.'

"It is the materialistic philosophy of determinism which is very popular in some quarters of the world today and which emphasizes the importance of causes and minimizes the importance of the choice by the individual between good and evil.

"In its last result it elevates the importance of the state at the expense of the individual and leaves to the state the acceptance of responsibility for both good and evil."

There is sympathy and forgiveness for the wrongdoer in such a philosophy, but it derives from weakness rather than from a true humanitarian feeling. Too many men and women have survived poor environments and achieved admirable lives—even greatness—for us to believe that surroundings, even in the formative years, are the only important influences.

The environment, of course, does count. But it can be surmounted.

There is in man a spirit, a conscience, a force—which makes him man. It can be less in some individuals than in others, but it is there, and few in the long history of humanity could honestly claim that at crucial points in their lives they lacked the power of choice between right and wrong, even though at a cost.

That some choose not to pay that cost cannot be blamed against society. Greed, indolence, selfishness, envy, revenge—these are indulged at the pleasure of the individual, and society must retain its right to render judgment.

Enlisting Financial Help

THIS WEEK THE SALVATION Army opened its annual campaign for funds in the Victoria district. A total of $30,000 is sought to carry on the work of the agency and hopes are held that the drive will follow the example of last year when collections exceeded the objective.

The help given by the Salvation Army to the unfortunates, to the all but forgotten and the rejected, has been widely publicized. Assistance, both spiritual and material is provided to those whose need is great.

The total is not large for this district. If every family in this area made a contribution, the individual gifts would be modest. Unfortunately every family cannot give. Consequently more than token donations are required from those who can.

The appeal is made to the hearts of Victorians. They should, by this time, know the Salvation Army story. The traditional reaction by the community is a speedy and generous response.

The Constable and the Army

THE ACTION OF AN RCMP constable who stopped two cars in an Alberta military convoy because they did not carry current license plates seems to have been viewed in some quarters with raised eyebrows. The surprise was occasioned by the fact that two of the passengers were a general and the Minister of National Defense, and the implication was that the constable showed some audacity, even brashness, in halting so important a cavalcade.

On the contrary, the man should be commended for his action, and no doubt was by his superiors. There is no reason why army automobiles should not carry the proper license plates—a view which was borne out by the sudden and peremptory order which followed the incident, "grounding" all unlicensed vehicles immediately.

The Mounties got their man, and there should be a few red official ears glowing in the foothills.

LOOSE ENDS — By BRUCE HUTCHISON

The Poor Old Public

THOSE who are interested in the doubtful future of democracy (and no one else need read any further) will note with concern an exhibit recently produced in England by Mass Observation, a version of the Gallop poll.

Hutchison

It submitted to a thousand average Englishmen some names recently in the daily headlines, among them Senator McCarthy, Dr. Kinsey, Sir Edmund Hillary and John Reginald Halliday Christie. Only one person in six had ever heard of Senator McCarthy. About the same number identified Dr. Kinsey as a student of sex. Nearly everybody, however, knew Christie who, if you have overlooked him, is last year's Murderer of Notting Hill. About seventy-five per cent of those questioned were familiar with the name of Hillary.

THESE are not amusing but rather terrifying figures. "How wonderfully ignorant," The London Economist remarks, "the Common Man must be about practically everything in the realm of current events and recent history; how easy for Big Brother, his ascendancy once established, to manipulate that ignorance; and what a miracle it is that democracy, theoreticly presupposing a rational and well-informed citizen body, should creak along as well as it does."

PROBABLY the public at large hasn't heard of Big Brother either, but in case a few of the highly intelligent readers of this department have not made his acquaintance, he is George Orwell's imaginary but extremely realistic dictator in the future society of "Nineteen-Eighty-Four." Actually there are already several brothers of Big Brother around already, with Russian, Chinese and Spanish names, and many candidates for the brotherhood.

Therein may be seen the current and, it may be, the fatal dilemma of democracy—the facts of life have got beyond the grasp of the public which is supposed to weigh them and reach its own conclusions. How, for example, is a public to deal with McCarthyism when it hasn't even heard of McCarthy?

CLEARLY a kind of vicious circle is at work in democracy. The media of information, chiefly the newspaper press, are intelligent enough to know what news is important but most of them have found that if they print too much of it, and too little of the absurd and trivial—if they give more space in England to McCarthy, the statesman, than to Christie the murderer—they will probably go broke. So the popular English press, the only press ever seen by the great mass of people, ends by giving practically no important information at all.

ADDICTED to this diet, the public asks for more and more of the habit-forming drug of sensation and can tolerate less and less fact. As a result, this generation in the Western world, which considers itself the most educated in history, is the most ignorant in relation to its requirements. Our grandfathers, knowing much less, required much less and managed to master their environment. Our environment in this enlightened era is getting entirely out of our control and quite likely will extinguish us, as it once extinguished the dinosaurs, who couldn't think fast enough.

Another notable fact of the time is that in struggling to preserve democracy, the rule of the people, we actually have placed in the hands of a few men, perhaps not more than a dozen throughout the world, the power to destroy us by a moment of miscalculation.

NOW democracy, as we understand it in the English-speaking world, never supposed that the people could manage their own business. It supposed only that they were capable of electing governments which could manage their business sensibly. But when you read surveys of the public's knowledge, in Britain, the United States and Canada, you begin to wonder whether the people have enough knowledge to elect a safe dog catcher.

That precisely is the assumption on which our enemies, the communists, are operating. They never believed for a moment that the public had even the sense to come out of the radio-active rain. Essentially the struggle of the world today is a test of that assumption, nothing more nor less.

WHO is to blame for the present relative state of jungle ignorance is a nice question—the teacher or the public? Assuredly the responsibility of the teacher, the popular press in particular, is very heavy and the indictment against it not easily met.

The news editors, those men of incalculable power, are educated, well meaning and devoted on the whole to the public welfare. But they seem to feel that they must give the public what it wants and the public obviously wants as little fact and as much diversion as possible.

Only a few people, by all available evidence, want to read the dull stuff which involves their survival. They prefer the lively stuff which diverts them from their dilemma. In England, for example, they prefer a murderer to a McCarthy and on this continent no serious discussion of facts can ever compete in readership with the fiction of a good comic strip or some irrelevant scandal in Washington.

THE statesman or journalist who attempts to discuss the facts must often feel like a dumb man talking to himself in a dark alley while the gaudy procession of human events passes him by without a glance. Where is the procession going with its bands, its banners and hydrogen gimcracks?

The communists think they know. The democrats might pause now and then to ask themselves the same question. They might take time off occasionally from all the noise and pseudo-information to think. For in the end we can only think our way out of the dilemma. There is no other way, except the communist way.

As Our Readers See It

ADMIRALS ROAD

It is a shock to read that a man to whom we are paying a $10,000 a year salary could have so little knowledge of conditions in his own constituency and so little courage to fight for his constituents. The Victoria member in Ottawa, Frank Fairey, should be ashamed of himself when he asks the people of Esquimalt how he can do anything about getting Admirals road fixed. If he can't do anything about it he ought to resign, for no member ever had a clearer case of injustice on behalf of his constituents.

WM. ALLARDICE,
1225 Lyall Street.

LILIES OF THE FIELD

Mr. Hubbard, Provincial Museum, says that people who insist our lilies are not violets, apparently lack human souls.

He's right. The genuine soul being spiritual and not "human" naturally shies away from humbug.

His assertion that the term "violet" was in the olden time applied to many showy spring flowers is open to question.

I've met no evidence of this though haunted by history all my life.

The term "showy" applied to the violet also sounds false, as from time immemorial the poets have enthused about the violet as being "modest" or in terms equivalent, the reverse of showy.

The ethereal wild lilies that grace my garden flourish bravely, a visible manifestation of truth, but genuine violets rashly popping up have a blighted concentration camp appearance, their name stolen, and suffering from our nasty climate.

G. SHRAPNEL,
1578 Olive Drive.

UNDER STUDY

Apparently another crafty attempt by the never-ceasing conspirators in Vancouver to steal a federal (or provincial) institution from Victoria has been defeated. The Times Tuesday carried an item reporting a senior official of the Attorney-General's Department as stating he had no reason to believe "such a move is imminent" (moving of the B.C. headquarters of the RCMP from Victoria to Vancouver.)

The Chamber of Commerce, having read newspaper reports, had written the government protesting any such move. However, vigilance is still necessary, for the official said he believed "the press has correctly reported" that such a move has been under study. Would this not be a proper subject for the Greater Victoria Citizens' Association to watch? That is, assuming it is a citizens' committee and not merely a local association or committee with a temporary life, formed merely to attempt to bring prohibition back to Victoria.

A. W. ARDILL.

ODE TO SPRING

When winter hath flown, we turn to spring and plead: "Say not goodbye!"

Like dead men come to life we, "Consider the lilies, how they grow," neither weary nor heavy laden and sans sickness, sorrow, grave and grief. In their unfolding we sense something of the salvation present within ourselves.

God, in His mercy, hath loaned us spring to symbolize the eternal newness of life, if we accept the challenge and treasure the new-born world.

At springtime in particular, we find the "lilies of the field," together with tree, shrub and lowly blade of grass, with their joyous message of peace and shade on earth, goodwill to men.

And only the spirit can reflect that which lies privy to the human eye in garden, field and rockery, in pond and babbling brook.

No carpet made by human hands can match the bountiful beauty of natural growth woven into the living pattern set here in our midst. These symbols of faith, hope and love "toil not, neither do they spin" but carry their glorious presence into our lives in the silence that speaks louder than words. . . .

ALAN GREIG,
1141 Fort Street.

COURTESY AT POLL

I wish to compliment Premier Bennett's party, on what I believe was the fairest and most succesful voting campaign in Victoria.

My Father and I started off on this sunny morning about 9 o'clock to our polling station, at the Burnside School. We were amazed, at the politeness, and efficiency, with which the supervisors carried out their duties.

I honestly don't think, from entering to leaving, we were more than 10 minutes.

JAMES SUGDEN
626 Dunedin Street.

Stranded in No Man's Land

The Nightmare in Washington

By WALTER LIPPMANN From Washington

DISGRACEFUL and damaging as is the whole squalid business, it would only make matters infinitely worse to close down or to interrupt the McCarthy hearings. This is a committee acting under the authority of the senate and before it are high officials in the executive branch of the government. The country had better be shown to the bitter end, no matter how long it takes, what grave damage McCarthyism has done to America.

Lippmann

The damage cannot be repaired by smothering the senate's inquiry. The confidence of our own people is profoundly shaken. Our prestige in the world and our claim to be the leader and defender of free peoples have been hurt by McCarthy, as they never were hurt by the world-wide apparatus of the Communist propaganda.

The heart of the damage is the fact that the government has allowed itself to be intimidated by an ambitious and ruthless demagogue. This damage, permitting ourselves to be intimidated, can be repaired only when it has been proven to ourselves and to the world abroad that nobody is afraid any longer.

As we watch the spectacle of a great government in disorder, we ask ourselves what is it that has gone so wrong. The Constitution, the government, American institutions, the churches, the schools and universities, the press are all still there, and yet the sanity and security of the country, its self-respect and its liberties are shaken and impaired.

FLAGRANT ABUSE

The immediate answer to the question of why we are so stricken leads directly, I believe, to the remedy for the trouble.

McCarthy's power is built not upon the constitutional right of congress to investigate but upon a flagrant abuse of that right. The abuse of that right is unchecked because the senate is not observing faithfully its constitutional obligations and because of an unnecessary, unwarranted and, in the spirit at least, an unconstitutional acquiescence by the president in the abuse.

The abuse lies in the taking over by a congressional committee of powers which belong to the executive and to the judicial branch. Take, for example, McCarthy's investigation at Fort Monmouth. Just what was it that the senate had a right and duty to investigate there? The army was already investigating the possible security risks before McCarthy got into the act.

For what purpose did he get into the act? Was he presuming to substitute himself for the army in judging each specific case? Was he questioning the good faith of the army which was dealing with the allegations of security risk?

What was McCarthy doing at Fort Monmouth? Was there any legislation contemplated or required? Was there any allegation that the army was itself tainted with disloyalty and was not trying to eliminate the security risks which it, not Sen. McCarthy, had found it necessary to examine?

What, I repeat, was the senate investigating at Fort Monmouth? The answer is that it was not investigating anything that was its business as a legislature which makes the laws and then inquires into whether they are faithfully and efficiently and honestly administered and enforced.

USURPED POWER

The Fort Monmouth cases were entirely within the prerogative and the responsibility of the executive branch of the government. If after that, there had been, which there was not, any case of espionage, it was the duty of the Executive to take the case to the courts. The McCarthy investigation in all this is a usurpation of power which belongs to the Executive branch of the government.

Why does not the Senate forbid its own committees to commit this usurpation of power and to bring the government of the United States into such disorder and disrepute? There are, I would argue, many contributing, but only one central and decisive reason for the Senate's behavior.

One of the contributing reasons is that the Party bosses have regarded McCarthy as a political asset. Another is that a large number of the Senators have been afraid of him, afraid of being attacked personally or politically by him.

Another contributing reason is that many Senators have not known how to meet the charge that only Communists are opposed to McCarthy, and have reluctantly had to admit to themselves that the cheapest and easiest way not to look red or pink was to be yellow.

But these are not the decisive reasons for the pusillanimous failure of the Senate to curb McCarthy. The decisive reason is that in this hard world and under the American system of government which is designed for the kind of hard world that the world is, the abuse of power is not curbed unless the abuse is resisted.

INVADED RIGHTS

McCarthyism is an invasion of the prerogatives of other branches of the government, particularly the Executive branch. It is for the Executive to repel the invasion, to resist the usurpation, to defend its Constitutional prerogatives.

It would be nice, no doubt, if in a nicer world the Senate would observe the self-restraint which would make it unnecessary for an amiable and peace-loving President to fight for the rights of his office. But the Senate is not that nice, and so it will tolerate and connive at the abuses of McCarthy until and unless the President, whose administration is being abused, stands up and says so far and no further.

The day that happens the Senators, all but a mere handful of them, will rally to the President, relieved and rejoicing that the nightmare of their humiliation is over.

DENNIS THE MENACE

"WE WERE OVER IN HARMON'S LOT PLAYING BASEBALL. SUDDENLY THE WIND CHANGED....."

From Our Files

May 4, 1894 — Collector Milne has been advised licenses for the sealing schooners will be sent to him. He will sign them in blank, the vessels' names to be filled in by naval officers at sea.

May 4, 1914 — A large party will go out to Sooke Lake to look over the water supply system as far as it has been installed. The mayor, all the aldermen and responsible officials will be in the group.

May 4, 1934—At the Dominion Theatre for three days, starting today, is "The Lost Patrol," the cast including Victor McLaglen, Boris Karloff, Sammy Stein, Wallace Ford, Reginald Denny and Alan Hale.

MARKED for READING

FOR LONGER LIFE

A hundred years ago one girl out of three died before the age of twenty-five; only one half of the female population reached the age of forty-five; and not more than one third lived up to the age of sixty-five. If you consider that, in comparison, nearly three quarters of all the girls born today are likely to be still alive at sixty-five you have the measure of this advance in medicine.

—Viola Klein, on the BBC.

LIMIT OF THIRTY

The most important changes of the next 25 years may well be apparently modest advances. I can imagine, for example, few changes that would have more far-reaching effects in Britain than the reduction of the size of all classes in our schools to thirty. That is the kind of unspectacular but difficult objective that we shall be setting ourselves in the next phase.

—Dr. Eric James, Headmaster of Manchester Grammar School, speaking on education.

ON THE TIMES — By ART STOTT

An Age of 'Teflon'

"NOTHING sticks to 'Teflon'," says Canadian Industries Limited house magazine "Oval" in a gay comment on one of its new products.

"Teflon" is the trade name for tetrafluoroethylene resin—"teflon" for short. The magazine article describes the chemical composition of the substance. It is a compound which can be sprayed in a film on surfaces, and bakes so smooth nothing adheres to it—glue, cement, molten rubber or burnt scrambled eggs. Catherine Morgan of suburban Montreal has a frying pan coated with the stuff and she no longer has dishpan hands from trying to scrub it clean. "Teflon" is marvelous.

Stott

But if its physical qualities are astounding, teflon's intangible implications are even more amazing. It represents science's final achievement in developing a counterpart to this half-century's human attitudes. Nothing sticks to teflon.

What could be more appropriate for a generation that seems to have been teflonized?

There was a time when a person appeared to be largely what his experience and environment made him. Things stuck to him. It might have been exposure to culture or scholarship. By attaching himself to a subject, some of the learning adhered to him, even when he'd moved away. His mind was receptive to the point of stickiness. An idea would touch it and at least part of the idea would stay stuck.

THINGS USED TO STICK

It used to be a general belief that this was one of the educative processes. If a theory boiled and bubbled in a man's head, it was accepted that some of it would still be there—even when he laid aside the main idea—adhering to the inside of the skull like scrambled eggs to the fry pan.

But that point of view has been obliterated to a great extent in modern years. Man has been subjected to so many ideas, so many theories, so many advertising slogans, that he's conditioned himself against them.

He has read in the slick magazines and he has heard on the radio that no design for living is worth considering unless it includes use of the right bath soap, the right hair oil, the proper deodorants, the right collar line, the right cigarette and often the right whisky. He couldn't be a man of distinction unless he was right about all these "rights."

So with that natural reflex which humanity sets up to defend itself, he has undergone a teflon process. He has assumed a coating of resistance to which nothing sticks. That coating is impervious.

Today's man isn't too worried about the right soap, the right hair oil, the right deodorant. Just so long as he reads the right advertisements and listens to the right radio programs, he can be sure that his choice is right. No matter what he uses, some testiminial endorses it.

And when it comes to the matter of rightness, he's teflonized, too. He just accepts an idea, with or without study, and new ideas make little impression on him. Whatever kind of an intellectual omlette he finds himself concerned with, that protective coating is going to free him of it as soon as the cooking job's done.

TEFLONIZED

Talk to men leaving a club luncheon and you'll see the process at work. Ask them what they thought of the speaker. They'll tell you "Fine, fine. Good talk." Ask them what it was about and they may reach into their pockets for the club calendar on which the title is printed. But don't try to debate the subject with them. Chances are it didn't penetrate. Why should it? The teflon process has been well applied.

Talk to kids about school work. How are they doing? "Fine, fine. Like it swell." What are they doing? "Well, you know. Usual stuff, social studies, history, arithmetic, a little spelling." Are they getting it? "Oh, I dunno."

Some of the bright ones, young and old alike, haven't yet received their teflon treatment. They still respond to what's cooking. It doesn't rinse off in a hurry. But that only makes you wonder if they are really bright.

It's so much easier to be non-absorbent—to have none of the burnt scrambed eggs left around the side of things. Impervious is probably the word—no reactions to ideas, no ideas, no worries, just a nice glossy finish to which nothing sticks.

VOICE OF BROADWAY — By DOROTHY KILGALLEN

On the Grapevine

(Miss Kilgallen appears each Sunday night on "What's My Line"—KTNT-TV, Tacoma, at 7.30 p.m.)

NEW YORK—New Yorkers keep hearing unhappy rumors about the marriage of June Allyson and Dick Powell, hitherto considered one of Hollywood's cheerier domestic stories. . . . Midtown night-club owners would love to catch up to a fellow who goes by the pen name of James T. Forman. He scattered more than 25 bouncing cheques in plush spots over one week-end, dining on expensive dishes and quaffing rare wines in most of the places.

Dorothy

Intimates report a bitter tiff between Barbara Hutton and her son, Lance von Reventlow—over his disapproval of Baron von Cramm, who looms as her possible next husband. . . . Newest Washington racket is selling invitations to exclusive soiress. Bids to Perle Mesta's forthcoming swank shindig are valued at $500 a pair. . . . John Conte, former best beau of the newlywed Marti Stevens, was the lad who kissed Mona Knox goodbye when she left for California.

* * *

Sign of these Unpredictable Times: The gypsy fortune telling parlor at 7th Avenue and 53rd Street, has folded due to lack of business, despite such extra gimmicks as TV in the waiting room. One of the female prophets confided to a Broadwayite that "Nobody wants to know from nuthin' about the future any more."

* * *

Phil Silvers is conferring with songwriter Sammy Cahn about plans for a new Broadway show. He'd love to return to the legitimate theatre if he could find the right vehicle. . . . Barbara Nichols, the curvaceous showgirl, is impersonating Judy Holliday in the New York scenes for the new flicker, "Phfft," while Judy remains on the coast. The girls look exactly alike in long shots.

* * *

Wealthy Bedford Sharpe has left New York for Texas—permanently, friends say—and his estranged wife, singer Juliana Larson, has possession of their Gotham apartment. Their three-year-old daughter is in her custody. . . . Quarter-sized Korean coppers imported by returning soldiers are giving vending machine operators on the West Coast their biggest headache since the serve-yourself boxes were invented.

Teresa Mari of "The Girl in Pink Tights" cast will waltz down the aisle with Dion Bert Haring in Brooklyn, on May 16. . . . The Police Commissioner's newest drive in the department aims to clear up unsolved homicide cases.

* * *

Singer Joyce Bryant leaves Mt. Sinai, flies immediately to Hollywood to test for Otto Preminger, who is considering her for the lead in the celluloid version of "Carmen Jones." . . . The Jim Hearns (he's the Giants pitcher) are knitting tiny garments. It'll be their second—in October. . . . Four of the bus boys at Rosoff's restaurant should qualify as the most dexterous tray-toters in town. They once played the Palace as the "Inuyue Troupe"—a Japanese acrobatic-juggling act.

Several night-club owners—some East Side impresarios, others in the Broadway area—are considering a major step to help business: the removal of the minimum charge. They have all but reached the conclusion that the majority of cafe customers don't want to spend over $3 any more.

Life's Darkest Moment — A WEBSTER CLASSIC

DEAD BIRDS LITTER CITY IN OREGON

LA GRANDE, Ore. (AP)—This eastern Oregon city found thousands of birds dead in the streets and yards Monday. Burns T. Bailey, county agricultural agent, said he suspected the birds were killed from eating vegetable matter frozen in a week-end frost.

Nova Scotia Expects Increased Apple Crop

KENTVILLE, N.S. (CP) — Nova Scotia's apple industry, after slipping from top position among Canada's apple producing provinces to a poor third in 1953, appears to be on the upswing.

Growers throughout the Annapolis Valley report more pruning activity this season than for a number of years and there is evidence of increased production.

The 1953 crop was 400,000 barrels, the smallest since the turn of the century and a far cry from the record 2,673,678 barrels turned out in 1933.

FAGGED OUT
due to constipation?
Not me!

When it's an effort to keep going at all, there's no chance of getting ahead. Me, I want to go places! That's why I keep on top of my form with Kruschen—just as much as I can heap on a dime dissolved in my breakfast coffee. Since I started the daily Kruschen routine, I've had no more morning sluggishness. Actually I've got more pep all day long. That's because Kruschen not only gives mild, effective laxative action, but it is diuretic too. Try it. You will be amazed how much better you feel!

KRUSCHEN
AT ALL DRUG STORES

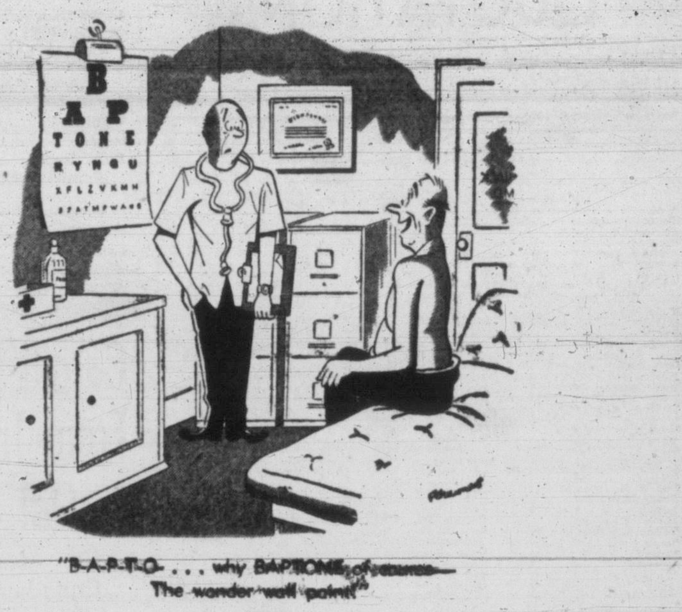

B-12-54
PICK
The Wall Paint that Will Cover in
ONE COAT
Baptone
Every Bapco Dealer Sells it

BAPCO

Choice of Unlimited Colors
No Paint Odor
Fire Retardant
Dries Quickly to a Rich Velvet Flat Finish

95% of all business failures are from the ranks of non-advertisers. (Dunn & Bradstreet)

WEATHER SYNOPSIS

CITY'S WEATHER RECORD

Sunshine, 1954	559.5 hours
Last year	455.1 hours
Precip. to date	13.97 inches
Last year	14.97 inches

SYNOPSIS—A large centre of low pressure is stagnant in the Gulf of Alaska and is forcing moist air from the ocean in over the coast. Disturbances in the stream are weak and not much rain is expected.

Southern interior skies will be sunny today and temperatures will rise to the 70's. More cloudiness will be evident Wednesday.

DOMINION PUBLIC WEATHER OFFICE 9 A.M. FORECASTS

Forecasts valid until midnight Wednesday

VICTORIA—Sunny afternoon, otherwise cloudy Wednesday. Little change in temperature. Wind west 20 during the afternoon, otherwise light. Low-high Wednesday, 46 and 58.

WEST COAST—Cloudy with showers Wednesday. Little change in temperature. Light winds. Low-high Wednesday at Estevan, 44 and 54.

VANCOUVER, GEORGIA STRAIT—Cloudy Wednesday. Sunny periods in afternoon. A few showers overight. Little chage in temperature. Light winds. Low-high Wednesday at Vancouver and Nanaimo, 46 and 60.

TEMPERATURES

	Min.	Max.	Precip.
YESTERDAY			
VICTORIA	46	58	--
ONE YEAR AGO			
VICTORIA	49	66	--
ACROSS CANADA			
Halifax	32	53	--
Montreal	42	56	.83
Ottawa	39	62	.99
Toronto	32	66	.03
Winnipeg	27	40	--
Regina	18	37	--
Saskatoon	25	44	--
Lethbridge	28	59	--
Calgary	35	48	--
Edmonton	35	51	--
Kamloops	45	71	--
Penticton	39	71	--
Vancouver	46	62	--
Kimberley	27	42	--
Pince Rupert	43	50	.28
Prince George	38	56	.01
Fort St. John	37	57	--
Whitehorse	38	51	--
Seattle	43	61	--
Portland	48	63	.03
Chicago	32	50	--
San Francisco	48	75	--
Los Angeles	53	77	--
New York	50	61	1.24
New Westminster	45	63	--

SUNRISE SUNSET WEDNESDAY
Sunrise 4.49 Sunset 19.33

TIDES AT VICTORIA
(Pacific Standard Time)

	Time H.M.	Ht. Ft.	Time H.M.	Ht. Ft.	Time H.M.	Ht. Ft.	Time H.M.	Ht. Ft.
4	2.00	9.9	10.02	0.6	19.33	8.5	21.43	8.2
5	2.21	9.8	10.50	0.7	20.31	8.7	22.38	8.5
6	2.37	9.5	11.40	1.0	21.25	8.8	23.44	8.5
7	2.52	9.0	12.33	1.6	22.12	8.8		
8	1.18	8.5	3.08	8.6	13.27	2.3	22.50	8.7
9					14.21	3.1	23.13	8.6
10					15.14	3.9	23.18	8.5
11	7.11	6.2	9.48	6.4	16.06	4.8	23.25	8.5
12	6.50	5.4	11.37	6.2	16.58	5.6	23.39	8.6
13	7.03	4.6	15.24	6.5	17.47	6.3	23.57	8.7
14	7.28	3.9	16.32	7.1	18.32	6.9		
15	0.12	8.8	7.53	3.1	17.23	7.6	19.11	7.5

TIDES AT POINT ATKINSON
(Pacific Standard Time)

	Time H.M.	Ht. Ft.	Time H.M.	Ht. Ft.	Time H.M.	Ht. Ft.	Time H.M.	Ht. Ft.
4	0.12	10.3	5.06	14.4	12.22	0.4	19.55	15.7
5	1.07	10.7	5.48	14.0	13.08	0.5	20.49	15.7
6	2.07	10.9	6.34	13.3	13.55	1.1	21.42	16.4
7	3.14	10.8	7.24	12.5	14.42	2.1	22.34	15.1
8	4.34	10.4	8.25	11.6	15.36	3.3	23.25	14.7
9	6.01	9.7	9.45	10.7	16.33	4.6		
10	0.14	14.4	7.08	8.7	11.24	10.2	17.38	5.9
11	0.56	14.2	8.00	7.5	13.03	10.2	18.45	7.1
12	1.31	14.0	8.38	6.4	14.28	10.7	19.48	8.1
13	2.01	13.8	9.10	5.3	15.42	11.5	20.44	9.0
14	2.29	13.6	9.40	4.4	16.37	12.3	21.33	9.7
15	2.53	13.5	10.09	3.7	17.25	13.1	22.23	10.3

H. J. Welch Heads Rotary Committee

QUALICUM BEACH — H. J. Welch has been named by the Rotary Club here to head a committee to prepare the club's annual auction in aid of community projects.

Tentative date has been set as July 10.

On Mr. Welch's committee are D. M. Beaton, Phil Eggerman, H. B. Witter, Walter Houston, Tom Henderson and Garney St. Germain.

French, Quebec Mines Minister, Dead at 70

QUEBEC CITY (BUP) — Mines Minister Charles D. French, the only English-speaking member of the Quebec cabinet and a key figure in the province's multi-million dollar resources development, died Monday night after a long illness. He was 70.

French, a member of Premier Maurice Duplessis' National Union administration since 1948, represented Compton in the legislature. He first was elected in 1946 after serving for 27 years as president of the Kennedy Construction Company, Ltd.

Edmonton TV Station In Operation by Fall

EDMONTON (CP)—Edmonton's first television station will likely start operating in September.

G. R. A. Rice, president of Sunwapta Broadcasting Company, Ltd., owner of radio station CFRN, said Monday final approval has been received from the department of transport for all specifications and plans for the television station.

CFRN-TV will operate on channel three with power of 27,400 watts.

Nanaimo Observes 67th Anniversary Of Major Tragedy

NANAIMO (BUP)—Flags were lowered to half mast here Monday in observance of the 67th anniversary of the Esplanade coal mine disaster which claimed 148 lives.

The explosion, in the No. 1 Esplanade coal mine, occurred at 5.55 a.m. The victims included 98 white men and 50 Chinese. Only six white men came out alive. Bodies of six miners are still locked in the mine.

The only survivor of the tragedy still living is Thomas Paterson of Nanaimo.

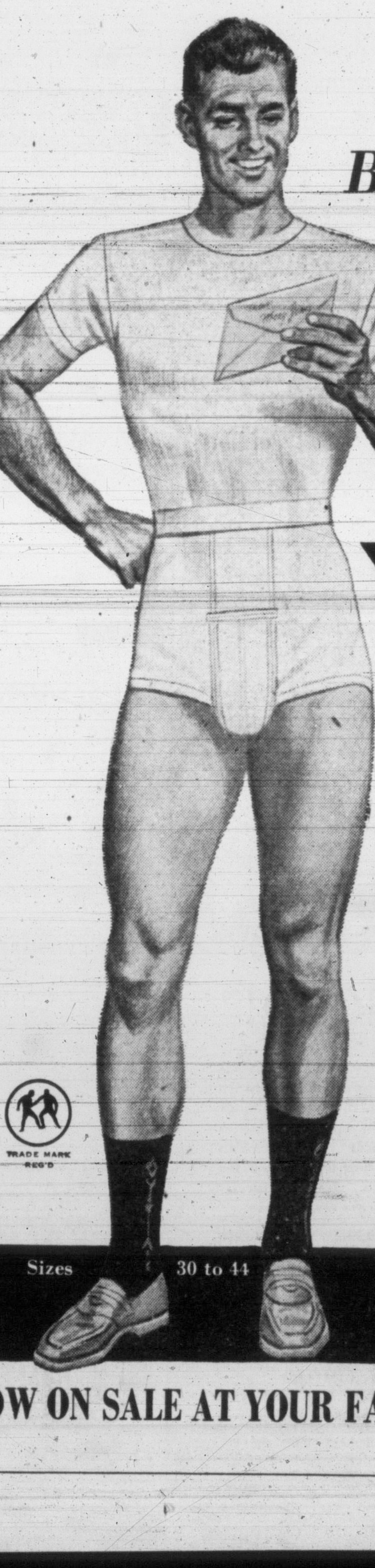

Be a skeptic — but be a sport
just try these
NEW
STANFIELD'S
Kangaroo SHORTS

the comfort doesn't show — but it's there — and it's marvellous!

Men, this is one sales story we don't expect you to believe on sight.

Why? Because you can't *see* the extraordinary comfort in Stanfield's new Kangaroo shorts (4805). You can only discover it when you put on a pair and wear them.

Stanfield's new Kangaroo shorts, styled by Munsingwear, feature a *horizontal* fly and wide, hugging elasticized waistband.

These shorts don't chafe, pull up, slip down or bind. Stanfield's Kangaroo shorts are a revolution in men's underwear shorts design — and a revelation to every man who tries a pair for the first time.

So be a skeptic — but be a sport. Try 'em. Only one dollar buys you a pair of Stanfield's Kangaroo shorts. We promise you'll count it the best underwear dollar you ever spent. Matching T-shirt (672-884) with non-stretch nylon neckband. $1.50.

STANFIELD'S LIMITED, TRURO, N.S.
Sales Offices: Montreal, Toronto, Winnipeg, Regina, Calgary, Vancouver

TRADE MARK REG'D
N-2
Sizes 30 to 44

STANFIELD'S QUALITY AT ONLY... $1.00

NOW ON SALE AT YOUR FAVOURITE MEN'S & DEPARTMENT STORES

TODAY'S STOCK QUOTATIONS

Compiled by A. E. Ames & Co., T. H. Burns & Co Ltd., Hagar Investment Ltd., James Richardson & Sons, Investment Dealers' Assn., W. C. Pitfield & Co Ltd., and Hugh Mackay & Co.

VANCOUVER—NOON

OILS	Bid	Asked	MINES	Bid	Asked		Bid	Asked
Altex	50½	53	Amer Stndrd	12	14	Sher Grdn		400
Amalgamated	5	9	Base Metals	15	17	Silbak Pre	10	12
Anglo-Cdn	500		Beaver Lodge	62	65	Sil-van Cons	10	11
AP Con	35	40	Beta Gamma	18		Silv Ridge		10
Britalta Pte	375	420	Bralorne	350	375	Silv Stndrd	75	79
British Pete	4½	6	Cdn Colries	890	900	Spud Valley	2½	5
Calvan Cons	545		Cnu Caribou	3	6	Suquash		20
Cdn Atlantic		590	Caribou Gd	85	90	Taylor Bridge	34	40
Cent Leduc	200		Cln Colires A	15		Utica	1	1½
Chamberlain	15		Do B	15	20	Vananda	1½	2
Charter Oil	150	155	Cronin Bam	5½	6	Van Roi	3½	4
Del Rio	175		Dorreen	7	8	Wst Expl	27	32
Fargo	177	185	Estella	20	21	Wst Tngstn	60	70
Gas Expl	61	65	Gt Mascot	44	48	Yukeno		18
Gen Petrol	640		Golconda	18	22	INDUSTRIALS		
Hargal Oil	5	7	Gldflds U	40	45	Alta Dstlrs	170	175
Hwd Sarcee	10		Grandview	18		Do VT	175	
Long Island	10	13	Hamil	19	19¼	BC For Prdts	6⅝	6¾
McDoug Seg	13½	17	High Belle	32	35	BC Power A	21	
Mercury	10	11	Indian	5	5½	BC Tele	39	39¼
Merrill	710		Isl Mount	32	35	BC Turf	72	
Midwest	149	153	Ko Bse Metls	2½	4½	Br Drydock A	8	8⅝
Mill City	27	30	Mackeno	49	51	Cap Estates	27	27¾
N Superior	340	365	Nat Exp	36	37	Cst Brew	410	420
Okalta	160		Nes Lab	163		Cwn Zelrbch		48
Pac Pete	10¾	11	Pac Nickel	50	60	Grwrs Wine	165	
Peace River	800		Pion Gold		185	Int Brew	450	465
Punch	9½	10	Placer Dev	26		H R MacM B		20¼
Sunset Oils	30		Pre Border	4½	5½	Neon Prods	17½	
Trans Mtn	27¼	28	Privateer	3½	4½	Pow River	32¼	33
Triad	315	330	Quat Cooper	16¼		Sicks	19¼	20
United	111		Red Hawk	2	3	Sicks VT	3	
Vanalta	16	18	Rix Atha	130	135	Sidney Roof	19¼	20
Vantor Exp	45	46	Rexspar	107	112	Sun Pub	34	
Yank Prncss	84	86	Sheep Creek	75	80	Wstm Ppr A	15¾	16
York Oil	12½	16				Do B	15⅝	16

NEW YORK—CLOSE

	Closing Bid				
American Can	41¾	Douglas Aircraft	125½	Republic Steel	65¼
American T & T	169	Dupont	126¾	Standard Oil NJ	89
American Tobacco	62⅜	General Electric	121½	Socony	44
Anaconda Copper	35	General Foods	65½	Southern Pacific	42
Atchison Topeka	101½	General Motors	69¾	Southern Railway	52
Atlntic Coast Line	111¼	Great Northern	54½	Union Carbide	75¼
B and O Railway	20⅝	Int T & T	16½	United Aircraft	57¾
Boeing Aircraft	79¾	Kennecott Copper	78⅜	US Rubber	33
Columbia Gas	14¼	Lockheed	35¾	US Steel	45⅝
CPR	24¼	Montgomery Ward	16⅝	Westinghouse Elec	72
C and O Railway	35⅝	New York Central	22	Woolworth	41
Chrysler	59¼	Northern Pacific	58	Zenith Radio	66
Con Edison	43½	Penn Railway	16⅞		
		Radio	28¼		

MONTREAL-TORONTO INDUSTRIALS

Abitibi com	22	22½	Do pfd	5½	7	Lang	11⅞	12⅛
Do pfd	25	25¼	Chrysler	57½	59	Laura Scrd	15¼	15½
Acadia Atlnc	7¼	7⅝	Cockshut Plw	8¼	8½	Loblaw A	44¼	45
Do A	19½	20½	Cons M & S	25⅜	25¾	McMillan B	19¾	20
Do pfd	102½		Con Paper	49⅜	49½	Mple Lf Mill	8	8¼
Algoma Stl	43½	44	Consum Gas	22⅝	22⅞	Massey-Harris	8⅝	8¾
Aluminium	57¾	57⅞	Corby's A	12½	12¾	Maxwell	450	500
Do 5¼% pf	106	106½	Do B	12		McColl Frnt	32½	33
Agl Can Plp	28	28¼	Cosmos Impr	10	10½	Do pfd	96	97
Do pfd	53¼	53½	Crown Zeller	45⅞	46¼	Mrcry Mills	160	170
Agl Nfld Dev	8¾	9	Dis-Seagrms	29⅝	29⅞	Miltn Brick	220	225
Argus Corp	14¾	14⅞	Dom Bridge	16	16⅜	Mod Cntnrs	12¾	14½
Do pfd	91		Dom Engin	20	21½	M & O Pper	33⅛	33¾
Asbestos Crp	28⅞	29¼	Dom Fnd Stl	14	14¼	Mnrch Knit	7½	8
Ashdown B	17¼		Do pfd	14	14¼	Mntreal Loc	15⅝	16
Atlas Steel	13¼	13½	Dom Glass	41¾	42¼	Moore Corp	28¾	29
Bathurst A	46	47	Dom Magnes	12½	13¼	Nat Drug	11¾	11⅞
Beatty Bros	7	7¼	Dom Stl Coal	12	12⅜	Do pfd	12¾	13
Bell Tlphn	42½	42⅝	Dom Stores	23¼	23½	Nat Grocers	10¼	10½
Brzln Trctn	9⅛	9¼	Dom Tar	8½	8⅞	Nat Hsry A	6½	7¾
BA Oil	24¾	25	Do pfd	22¾	23½	Do B	6¾	7
BCE 4% pf	90½		Dom Textile	6½	6⅝	Nat Stl Cr	25¼	25¾
Do 4¾% pf	100	100¼	Donahue Bro	19¼	19¾	Niag W Wvg	35	35¼
Do 5% pf	51¾	52	Dow Brew	25	25½	Ogilvie Flur	31¼	32
BC Frst Prdt	6½	6⅝	Eddy Papr A	24½	24¾	Ontario Steel	24⅞	25
BC Pkrs A	15	16	Electrolux	10¾	11	Orange Csh	360	400
Do B	9⅞	10½	TH Estbrks	20	20½	Page Hersey	61	62½
BC Power	21¼	21½	Famous Play	23¼	23½	Penmans	40	45
Brown Co	11¾	12	Fanny Farm	21½	23	Powell River	33	
Do 1st pfd	99	100¾	Federl Grain	19½	20¾	Power Corp	38	38½
Do 2nd pfd	50½	51	Fleet Mfg	155	170	Press Metals	8	8½
Brk Mills A	11¼	—	Ford Can A	96¾	97	Price Bros	36½	36¾
Do B	4.10		Fraser Co	18½	18⅞	Rvsde Silk A	12	14
Bldg Prdts	39½	40	Do pfd	102¼		Do B	325	425
Brlin Steel	20½	21	Gatineu Pow	23⅝	23¾	St Lawr Corp	49¼	49¼
Burns Co A	62	66	Do 5% pfd	109	109½	Shwngn Com	45¼	45⅜
Do B	51	53	Gen Dynam	45½	46½	Sick's Br VT	26⅛	27
Brd Dydk A	8¼		Gen Motors	68¾	69¼	Sld Dairies A	10⅛	10½
Cda Dom Sgr	18½		Gen Stl Ware	14⅜	15¼	Simpson's	18⅞	18½
Cda Cement	97	98	Do pfd	102	102¾	Southam Co	32⅛	
Do pfd	30¼		Goodyear	120½	122	Stand Paving	24¼	25
Cda Iron Fdr	20¾	21	Do pfd	52½		Stan Brock A	7¼	7½
Cda Malting	57	57¼	Grt Lks Papr	24⅜	24½	Stedman	19¾	20
Cda Pkrs A	38	39	Do A pfd	52	52⅜	Suprtst Com	14	19½
Do B	35⅛	36	Grt Wes Coal	8½	8⅝	Tamblyn	36	38¼
Cda Prmnt	67		Do B	6¾	7¼	Taylor Pearsn	9¾	9⅞
Cda Stshp pf	12¾	13	Gypsum Lim	40	40½	Do pfd	11¼	11⅜
Cdn Brwrs	24⅛	25	Tran-Can C	415	445	Tip Top Tirs	20½	23
Cdn Canners	22¾	23¼	Hrdng Crpt	8	8⅝	Tradrs Fin A	37	37¼
Cdn Car Fdy	17¾	18	Hayes Steel	36	36½	Do B	34	35½
Do A	19½	20½	Hwrd Smith	23⅛	23½	Hrm Walker	56¼	56⅜
Cdn Celanese	20	20¼	Imperial Oil	35⅜	35½	W Cda Brew	20	20½
Do $1 pfd	19¼	21	Imp Tobacco	9⅞	10	West Grocers	82	88
Do $1.75 pfd	32	32½	Do 4% pfd	[illegible]	7½	Do A	35¼	35⅜
Cdn Chemical	7¼	7½	Indust Accep	39½	39⅝	Geo Weston	41	
Cdn Dredge	56½	57	Inter Brnze	300	400	Do pfd	101½	102
Cdn Gen Inv	24¾	25	Do pfd	15½	16	Wpg Gas	9	9¼
Cdn Indus	44	45	Inter Mtls A	32¾	33	York Knit A	250	275
Cdn Loco	15	16	Inter Nickel	39¼	39¾	Zeller's	23	24⅝
Cdn Oil	15½	16	Inter Paper	67⅞		C I F	720	
CPR	24	24⅛	Inter Petrol	23¼	23⅜	BANKS		
Cdn Vickers	22½	22¾	Inter Utilit	29½	29⅝	Montreal	40½	42
Cdn W Lum	10½	11¾	Kelvinator	22	23	Nova Scotia	45¼	
Cdn Wsthuse	67	70	Labatts	19¾	20	Toronto	43¾	44
Chatco Steel		4¾	Lk of Woods	30⅛	33	Dominion	33½	33⅞
						Imperial	37½	38
						Royal	43¾	44

TORONTO MINES

	Bid	Asked						
Acadia Uran	10½	11½	Gt Yllwknf	830	840	New Calumt	65	70
Akaticho Yk	86	90	Gods Lake	76	80	New Delhi	116	118
Amalg Lrder	14	15	Goldale	28	32	New Diknsn	270	275
Amerien YK	16	16½	Gldn Mnitu	155	160	New Goldvu	15⅛	16
Anacn Lead	288	300	Goldcrest	15	15½	New Hugh M	9¼	9¾
Anglo-Huron	14¼	15	Goldora Mns	4½	4⅞	New Jason	6	7
Ankeno	8	8⅞	Goldfields U	40	44	New Laguerre	7	7½
Armistice	14	18	Gulf Lead	6½	7½	New Larder	100	106
Ascot Metals	50	52	Grhm Bous	26	28	Newlund	16	17
Aumacho	17	19	Gunnar Gld	940	960	New Marlon	6¼	7⅝
Aumaque	11	11½	Hallnor	250	130	New Mosher	110	114
Aunor	225	230	Hard Rock	13¼	17	Nipissing	185	200
Bagamac	14	15	Harricana	28	31½	Nisto	8	9
Barnat	116	120	Hasaga	18	19	Noranda	67¼	67½
Barvue Mns	145	149	Headway	15	17	Norlartic	12½	13½
Barymin	185	190	Heath Gold	8⅛	8½	Normetals	270	275
Beaver Ldge	62	65	Heva	4½	5	North Densn	40	45
Belleterre	360	400	Hghlnd Bell	34	37	North Inca	8	8½
Bevcourt	20	22	Hollinger	18⅜	[illegible]	O'Brien Gold	75	80
Bibis Yukon	10½	13	Homer Ykn	18	19	O'Leary Mal	14	17
Bobjo	25¼	30	Hosco	5½	5⅞	Ogama Rock	14½	16
Bonville	15½	16½	Hudson Bay	42¾	43	Ont Pyrites	70	73
Bralorne	360	375	Indian	4¼	4⅞	Osisko Lake	42	44
Brewis RL	7	8	Inspiration	266	270	Pamor Porc	67	75
Brouian	169	171	Iso Uranium	65	71	Paymaster	40	43
Brunswick	9	9¼	Jacknife	6	6⅞	Pend Oreille	400	450
Buffadison	6	7	Jack Waite	9	9¼	Perron Gold	28	35
Buffalo Ank	6	7	Jaculet	8⅛	11	Pickle Crow	107	114
Buffalo Can	17¾	21½	Jellicoe	11	11½	Pioneer Gld	175	185
Buffalo RL	4¼	5	Joburke	10¼	11	Placer Dev	27	27¼
Bulldog Yk	9	11	Joliet Quebc	32	35	Powell Ruyn	63	71
Bulolo	650	655	Kayrand	6	7	Preston	285	290
Callinan	10	15	Kerr Addisn	18½	18⅝	Que Copper	81	83
Campb Chib	270	275	Kerr Lake	40	54	Que Labradr	11	12
Campb R L	225	240	Keyboycon	9¾	10⅛	Que Manitou	61	70
Can Malartic	40	42	Kirk-Hud-By	70	78	Queenston	20	24
Cariboo Gld	85	90	Kirklnd Lake	40	43	Quemont	18⅝	19
Carnegi	34	36	Labrador	885	925	Radiore	68	71
Cassiar	615	625	Lake Dufault	64	67	Red Pop Gld	20	21
Castle Tre	250	275	Lake Lingmn	15	18	Reeves Mac	150	175
Cent Patric	77	83	Lake Osu	17½	20	Regcourt	5¾	5⅞
Cent Porcup	14½	15	Lake Shore	535	565	Rix-Atha	131	132
Che Rsrch	179	180	La Luz	132	140	San Antonio	153	158
Chesterville	40	42	Lamaque	370	400	Shawkey	7	8
Chimo	117	120	Lapa Cadillac	5	6⅞	Sheek Creek	75	78
Cro M & S	255	260	Lavalie	6½	8	Sherrit Gor	395	400
Citra-Lartic	3	5	Leitch Gold	68	70	Sigma	575	600
Coch Willns	70	72	Little L Lac	72½	78⅜	Silanco	14½	15
Coast Copr	100	125	Lomega	4⅛	4⅞	Silver Miller	114	116
Colomac YK	4⅛	5	Lorado	37	39	Silver Stand	75	81½
Cons Hmstd	200	205	Louvicourt	17¼	18	Siscoe	38	39
Coniaurum	45	50	Lynk YK	8	9⅜	Starrat Olsn	11	13
Con Dis YK	190	195	Macassa	161	165	Steeloy	6	6½
Cons Howey	285	290	McDonald	52	56	Steeprock	825	830
Conwest	330	335	Macfie Exp	11½	12½	Sullivan	207	215
Croiner Pers	19	20	Mackeno	48	50	Sylvanite	112	113
Deldona	24	25	McL Cocks	132	135	Teck Hughs	205	210
Delnite	110	115	Madsen RL	172	175	Thompson-L	14	16
Detta Mnris	16½	17	Magnet	6⅝	7½	Transcon Res	33	34
Dome Mines	15¾	16	Malart Gold	145	147	United Asb	390	395
Donalda	43	43	Man & East	3¼	3½	United KH	685	725
Duvex	16	18	Maralgo	6½	7	Ventures	18¼	19¼
E Malartic	240	245	Marcus	10½	11	Waite Amulet	12	12⅝
East Rim	106	108	McIntyre	65	65⅝	W Malartic	5	6
E Sullivan	400	405	McKenzie RL	38	40	West Ashley	18½	19
Eastern Mtls	87	87½	McMarm RL	7½	9	Wiltsey-Cogh	7¾	8¼
Elder	57	58	McWatters	12½	14	Winchester	6⅛	7
Emerald	19	24	Mentor Exp	325	395	Wright Har	175	179
Estella	20	21	Mining Corp	12½	12¾	Yale Lead	30	35
Eureka	87	93	Moneta	41	45	YK Bear	134	136
Falconbridge	16⅝	16½	National Exp	36½	37	Yukeno	16	18
Frobisher	450	465	Negus	8	10			
Geco	900	905	Nesbit Lab	162	168			

TORONTO OILS

Sales		High	Low	Close
2500	Ajax	75	73	73
100	Albermont			115
500	American Leduc			28
3000	Anchor			7½
5603	Anglo Canadn	525	515	25
700	Bailey Selburn			445
200	Banff Oils	205	200	204
1500	Bralsaman	120	115	115
1100	British Empire			29
1300	Britalta	400	390	400
125	Calgary & Edm			12
21274	Calvan Cons	550	505	540
800	Can Collieries	895	880	880
805	Can Atlantic	590	585	585
52850	Can Devonian	200	187	190
150	Can Oil	15⅝	15⅝	15⅝
4150	Can Pipeline	148	140	148
2125	Can Williston	325	310	320
3300	Central Leduc	212	200	210
1500	Chamberlain	20	18	20
400	Charter Oils	155	150	150
300	Commonwealth			385
9700	Cons Allanbee	17	15	17
4000	Cons Cordasun	8¾	8	8
2900	Cons Peak	13	12	13
9400	Del Rio	185	170	180
100	Devon Leduc			174
1000	Dragon	32	31¾	32
900	Duvex			16
1600	Fargo Oil	182	177	180
1600	Federated Pete	415	410	410
500	Gas Explortn		[illegible]	62
200	General Pete			650
100	General Pete A			660
300	Great Plains	14	13⅞	13⅞
650	Gridoil	690	675	680
500	High Crest			15
1950	Home Oil	900	860	900
1200	Hycharger			7½
3030	Inter Prov Pipe	26	25⅝	26
900	Jet			16
100	Jupiter			180
200	Kroy			141
1000	Landover Oil			8¾
3500	Long Island	11⅛	11	11

DIVIDENDS

General Motors Corp., $1, June 10, record May 13.

Wright-Hargreaves Mines Ltd., 3 cents, July 2, record May 25.

Distillers Corp., Seagrams Ltd., 30 cents, June 15, record May 25.

McIvor Drilling Co. Ltd., 25 cents, June 1, record May 15.

Burrard Drydock Co. Ltd., A, 11 cents, June 15, record May 25.

Noranda Mines, 75 cents, payable June 15; record May 14; xd May 13.

Milton Brick, 10 cents, payable May 20; record May 10; xd May 7.

H. Simon and Son, 50 cents payable June 1; record May 11; xd May 10.

Montreal Refrigerating and Storage, 75 cents, payable July 1; record June 15; xd June 14.

Stowell Screw, "A" 75 cents, payable June 1; record May 10; xd May 7.

National Hosiery Mills, "B" 17 cents, payable July 2; record June 4; xd June 3.

Auto-Electric Service, 15 cents, payable June 14; record June 1; xd May 31.

Boston Fund, 21 cents, payable May 26; record April 30.

General Dynamics, 87½ cents, payable June 10; record May 27; xd May 26.

Acadia Atlantic Sugar, 12½ cents, payable July 2; record June 10; xd June 9.

Canadian Fairbanks-Morse, 25 cents, payable June 1; record May 14; xd May 13.

Closing Averages

Dow Jones closing stock averages:

30 industrials ---- 319.82, up 0.47
20 rails ---- 106.99, up 1.96
15 utilities ---- 56.49, up 0.14
65 stocks ---- 119.28.
Shares: 1,990,000.

Montreal closing averages:

Industrials ---- 197.00, up 0.40
Utilities ---- 105.50, off 0.40
Golds ---- 57.69, up 0.23
Pulp, Papers ---- 911.97, up 4.69
Shares: 281,100.

Toronto closing averages:

Industrials ---- 342.03, up 0.39
Golds ---- 73.81, up 0.02
Base Metals ---- 147.48, off 0.87
Western Oils ---- 98.58, up 0.25
Shares: 1,800,000.

Cargill Banned From Trading In Oat Futures

U.S. Also Cites Canadian Branch

MINNEAPOLIS (AP)—An injunction was issued today by Judge Gunnar Nordbye prohibiting Cargill Inc., Minneapolis, one of the largest grain firms in the world, and its chief Canadian subsidiary, Cargill Grain Co. Ltd., Winnipeg, from trading in oats futures from May 14, 1954, to the end of this year.

George MacKinnon, U.S. district attorney, filed a complaint alleging Cargill and its Canadian corporation engaged in "manipulation" and "excesssive speculation" in oats futures.

Cargill agreed to entry of judgment without any trial immediately after filing of the complaints. McKinnon explained it did this to avoid the appearance of "placing themselves in a position of antagonism with the United States government."

"Cargill's Canadian operations, operating as they were, somewhat outside the jurisdiction of our courts," MacKinnon said, "are at the very heart of the violation and have been the subject of considerable criticism."

MacKinnon's complaint alleges that both Cargill and its Canadian corporation have violated the federal law and regulations establishing limits on futures trading and positions on contract markets in oats for future delivery.

The complaint sets forth that "the transactions and practices . . . create fluctuations in the price of oats which are detrimental to producers and consumers . . . and constitute an undue and unnecessary obstruction and burden on interstate commerce."

Cargill was given permission to liquidate its contracts in the May, 1954, oats futures contracts which expire May 19.

Investment Funds

(Net-basis quotations provided by James Richardson & Sons.)

	Bid	Asked
Balance Mutual	404	444
Can. Invest. Fund	656	720
Commonwealth Inter.	545	599
Corporate Investors	615	666
Diversified Securities A	1260	
Do B	270	290
Grouped Income	520	568
Investors Mutual	703	760
Leverage of Canada	394	433
Mutual Accumulation Fund	415	451
Mutual Income Fund	371	403
Resources of Canada	545	599
Trans Canada A	2000	
Do B	1980	
Do C	415	445

"BALANCED!"

OF COURSE, you know that your investment portfolio should be properly balanced. You know too, that your holdings ought to be diversified in such a way as to give you maximum yield combined with safety and the greatest possible chance for capital growth. You know, also, that investment conditions change from year to year.

That's why you will be so likely to appreciate our investment portfolio analysis service. Let us examine your present holdings. It's quite likely that we can be of real benefit to you.

NESBITT, THOMSON
AND COMPANY, LIMITED
506 612 View Street, VICTORIA Phone 4-1191

MONTREAL QUEBEC TORONTO OTTAWA HAMILTON LONDON, ONT. KITCHENER WINNIPEG REGINA CALGARY EDMONTON LETHBRIDGE VANCOUVER VICTORIA SAINT JOHN FREDERICTON MONCTON

STOCK EXCHANGE SUMMARIES

Oils Improve In Weak List

TORONTO (CP) — Industrials picked up some strength in light trading toward the close of today's weaker stock market.

Western oils had a few substantial gains. Golds were weak in juniors.

Foods, utilities, refining oils, agriculture and motors were stronger in industrials.

In senior golds, Bulolo added 10 cents while Lakeshore dropped the same amount.

Base metals were weak after some early session strength. Uranium trading was narrow range.

In Western Oils Calvan gained 45 cents in contrast to many penny losses.

Rails Lead As N.Y. List Again Higher

NEW YORK (AP) — The stock market rallied today with railroads out in front of the rise.

It was the fourth straight session in which the market pushed into high ground for the year, the best levels of the last 24 years.

Gains ran to between 1 and 3 points while losses were small and scattered.

Steels were backward most of the day. Aircrafts and motors were out ahead along with railroads. Oils did well. Canadian stocks were mixed. International Nickel dropped ⅜ and Hiram Walker was down ¼. Canadian Pacific gained ¼ and Distillers Seagram was ahead ⅛.

Vancouver Inactive

Vancouver stock exchange was quiet again this forenoon.

Hamil Lead continued to show strength, advancing a penny to 19 cents on 5,200-share volume. Noon quotation was 19-19¼.

Consolidated Micmac slipped 11 cents on sales totalling 8,800 shares. Noon quotation was 4.05-4.10.

Van-Tor dipped two cents on 6,200-share volume and was 45-46 at noon.

London Buoyant

LONDON (CP)—London stock exchange was buoyant today following Monday night's encouraging announcement on the increase in the streling-area's gold and dollar reserves.

British government issues remained [illegible] up to ⅛ on steady buying.

Industrials continued to follow the general market trend, with many of the leaders, including Hudson's Bay, recording gains.

South African golds lagged after early firmness. Base metals were steady but quiet. Oils were mixed with Trinidad Leaseholds down 1/16.

Closing prices: Babcock & Wilcox 52s 6d, Boots Pure Drug 25s 1½d, Canadian Pacific $43¼, Central Mining 29s 3d, Courtaulds 28s 3d, Hudson's Bay Co. 112s, Imperial Chemical 60s, Imperial Tobacco 51s, Metal Box 70s 9d, Mexican Eagle 18s 3d, Rand Mines 66s 3d.

Bonds: British 2½s Consols £68, British 3½s War Loans £87 15/16, British Fundings 4s 1960-1990 £101 15/16.

LODON (AP)—Financial Times index of stocks: 146.2, up 0.2.

EXPERIENCED CHARTERED ACCOUNTANT DESIRES POSITION

Presently employed seeks opening with firm of Chartered Accountants. Would prefer arrangement that would lead to partnership. Would also consider Comptrollership in medium-sized company.

Box 191 Victoria Press.

GRAIN

WINNIPEG

WINNIPEG (CP)—Prices were somewhat irregular today on the Winnipeg grain exchange but showed a firmer trend. Dealings were moderately active.

Overnight export loadings of Canadian wheat included United Kingdom 500,000 bushels, Brazil 500,000, Switzerland 80,000, Belgium 60,000 and Italy 20,000.

Lakehead prices for top grades of Class Two, IWA and domestic wheat were down ⅛ cent except Class Two durums which were unchanged.

	Open	High	Low	Close
Oats—				
May	69	69	68¼	68½
July	66¾	66¾	66¼	66½
October	66⅛	66⅛	65¾	66
Rye—				
May	84⅞	86⅛	84⅞	85½
July	86	86⅞	85	86⅛
October	87¾	89⅛	87¼	88⅛
Barley—				
May	89⅛	89⅞	88¼	89⅝
July	87⅛	87⅝	86½	87⅛
October	85¼	85⅞	85	85⅝
Flaxseed—				
May	282½	282	278	281
July	283	283½	279¼	282⅞
October	261¾	263½	259¾	262

Cash Grain Close

Oats—No. 2 cw 70¾.
Barley—No. 3 cw. 6 row 95¾.
Rye—No. 2 cw 85½, track 85½.
Flax—No. 2 cw 276, track 281.

CHICAGO

CHICAGO (AP)—May and July soybeans fell 10 cents, the daily limit, late in the session on the Board of Trade today. It was the second straight day of limit declines for these contracts.

Other sections of the market did well. Wheat closed ¾ to ¾ higher, May 1.99⅝-¾; corn ⅛ lower to 3 higher, May 1.51⅝-¾; oats ⅛-¾ higher, May 71¼-⅝; rye 1¼-1½ higher, May 92; and soybeans 2¾-10 cents lower, May 3.90⅝.

	Open	High	Low	Close
Wheat—				
May	198⅝	200⅛	198	199⅝
July	195	197⅛	194¾	195¾
September	197½	200	197¼	199¼
Corn—				
May	151¾	152	151½	151⅝
July	151⅛	151⅝	150⅞	151⅛
September	147⅝	148¼	147⅛	147¾
Oats—				
May	70⅛	72⅞	70	71¼
July	67¼	68¾	66¾	67¾
September	67	68½	66½	67½
Rye—				
May	89	93¾	88¾	92
July	92½	96½	91½	95
September	96	99¼		98
Soybeans—				
May	398	399¾	390⅝	390⅝
July	394½	397	388⅛	388⅛
September	272	274½	268	269¾

April Output At GMC Nears 1953 Figures

DETROIT (AP) — General Motors Corporation's United States and Canadian factories built 348,307 passenger cars and trucks last month, compared with 358,059 units built in April, 1953, the company announced Monday.

This year's April volume included 304,122 cars and 44,185 trucks. In April last year 296,502 cars and 61,557 trucks were assembled.

For the first four months of this year GM plants built 995,118 cars and 158,832 trucks in the U.S. and 57,507 cars and 14,406 trucks in Canada. For the same 1953 period GM built 971,53, cars and 205,823 trucks in the U.S. and 61,966 cars and 26,966 trucks in Canada.

Coniaurum Profit Up

TORONTO (CP)—Coniaurum Mines Limited, had 1953 net profit of $37,681, or 1.3 cents a share, compared with net loss of $38,136, in 1952.

An explosion in the mine Sept. 25, followed Oct. 26 by a miners' strike, halted operations until the end of the year, the annual report said today.

Output during the year totalled $902,086, including estimated federal cost-aid of $93,000. Bullion production in 1952 was $1,018,762 plus cost-aid of $122,820.

$ EXCHANGE

VICTORIA—Banks buying United States cash and cheques at 1¼ per cent discount; selling U.S. cash at ¾ per cent and U.S. cheques at 1 per cent. Silver is unchanged at 4 per cent discount.

NEW YORK—Canadian dollar worth $1.01 9/16 U.S. Pound sterling worth $2.81 15/16.

MONTREAL—U.S. dollar worth 98½ cents Canadian. Pound sterling worth $2.77¾.

Bell Bonds Advance

MONTREAL (CP)—Trading was quiet and few price changes were noted on Montreal bond markets today.

Trading on the corporate market saw the Bell 4½s of 1967 move up ¼ point at 106¼ bid.

LOANS ENJOY THE BIG 4

EXAMPLES OF LOANS

$ Cash You Get	15 MO.	24 MO.	24 MO.
	154.19	529.59	756.56
Repay Monthly	$12	$28	$40

Above payments cover everything! Even $ Payments for in-between amounts are in proportion. (Con.)

1. NATIONWIDE CREDIT! Good at over 100 affiliated offices.
2. LOANS by MAIL! Get and repay loan entirely by mail.
3. CUSTOM-FITTED LOANS! Loan adjusted to needs and income.
4. SINGLE-VISIT LOANS! Phone first.

▶ No bankable security required—phone, write, or come in to Personal today!

Loans $50 to $1200

Beneficial Loan System

THE COMPANY THAT LIKES TO SAY YES
Personal FINANCE CO.

VICTORIA....650-A Yates Street, 2nd Fl.......Phone: 2-7248
NANAIMO....204 Commercial Street, 2nd Fl.......Phone: 2330
OPEN DAILY 9 TO 5 • FRIDAY 9 TO 9 • CLOSED SATURDAY
Loans made to residents of all surrounding towns • Personal Finance Company of Canada

DEEP-SEA SHIPS IN PORT

Victoria (Ogden Point)—Ss. Tel Aviv.

Cowichan Bay — Ss. King Stephen.

Crofton—Ss. Trader.

Chemainus—Ss. King Robert.

Tahsis — Ss. Nazario Sauro.

Nanaimo—Ss. Marcus.

Alberni — Ss. Polamhall, Domingo D. Larrinaga, Urainia, Caledonian Monarch, Modena.

Harmac—Ss. Lacobre.

CLOSING MAILS

May 10—Ss. Ventura, Australia.

RESOURCES OF CANADA INVESTMENT FUND LTD.
FONDS DE PLACEMENT DES RESSOURCES DU CANADA LTÉE

NOTICE is hereby given that a 14th dividend of FOUR CENTS per share has been declared on the outstanding Common Shares of the Capital Stock of the Company, payable on May 15th, 1954, to Shareholders of record at the close of business on April 30th, 1954, and to holders of Bearer Share Warrants on presentation of Coupon No. 14 on and after May 15th, 1954, as stated therein.

By order of the Board.
ADJUTOR SAVARD, Secretary.
Montreal, Que., May 1st 1954.

A. E. Ames & Co.
Limited
Investment Securities
Royal Trust Building • 612 View Street, Victoria, B.C.
Telephone: 3-4171
TORONTO MONTREAL WINNIPEG VANCOUVER NEW YORK LONDON, ENG.

What About Canada's Exports and Imports?

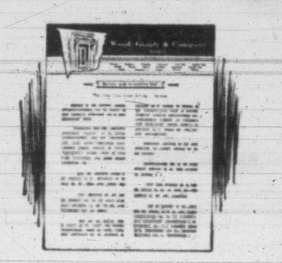

Our current "Review and Securities List" features a brief survey of the Canadian international trade situation. Figures for 1953 are given, mention is made of the main commodities imported and exported, and future prospects are dealt with.

The "Review" also deals with the transfer of sterling funds to Canada, and includes a note regarding the redemption of Government of Canada Third and Fourth Victory Loan Bonds.

This issue, as usual, contains the prices and yields of a selected list of Government and Corporation bonds and Corporation shares, from which investment selections may be made.

If you would like to have a copy of our current "Review and Securities List", just telephone or write to any of our offices.

Wood, Gundy & Company
Limited
612 View Street, Victoria
Telephone 2-4261

Your wonderful NEW WAY to the OLD WORLD

For the most luxurious and exclusive FIRST CLASS *service to* **EUROPE...**

Fly **TCA**

SUPER *Constellation*

LUXURY *plus*... AT FIVE MILES A MINUTE!

- Only nine passengers in spacious First Class accommodation.
- Special fully-reclining and foam-soft "Siesta Seats" *at no extra charge.*
- Exclusive club lounge for occasional and delightful "change of scene".
- Complimentary full-course meals, continental cuisine, your favourite refreshments.
- Ever-attentive personalized service.

TCA also offers SUPER Constellation TOURIST Service—a new high in comfort at low fares!

MONTREAL to GLASGOW

FIRST CLASS—**$367.00** one way, $660.60 return

TOURIST—**$268.00** one way, $482.40 return

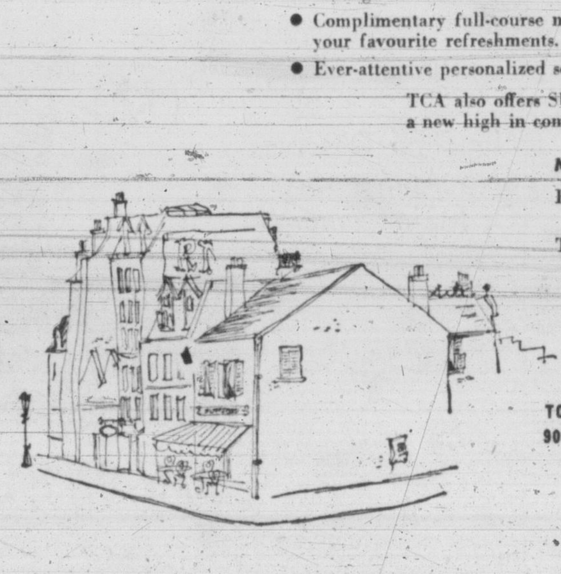

See your Travel Agent, Railway Ticket Office or TCA Office:

TCA Office in Victoria
900 Government Street
Phone 2-5141

TRANS-CANADA AIR LINES

Home Was Never Like This!

You're never too old to travel, says 71-year-old Paul Schmelz, 322 Gorge Road West, just returned from a month's vacation at Honolulu. Two of the reasons for his observations are shown with him in the picture, the cheerful bachelor says. Retired since 1948 after 30 years with Ormond's Biscuit Factory here, Schmelz had not been off Vancouver Island since 1928 when he decided to fly on a real Waikiki holiday.

Concerto Classes Take Festival Spotlight

By AUDREY ST.D. JOHNSON

Concerto classes moved back from next Friday morning's program, were a feature of the piano sessions Monday, as the Greater Victoria Musical Festival continued after a week-end break.

Adjuicator Lyell Gustin described concerto playing as a broad canvas for the young pianist and worth several ordinary pieces in experience. His keen criticisms were well sprinkled with words of praise for the young under 13-year-olds who essayed a fairly difficult Concerto in C by Jean Williams.

Two, a boy, and a girl, tied for first place with 84 marks. They are Judith Andrews of Victoria and Kenneth Bertram of Nanaimo. Linda Doyle gained second place with 81.

Other results during the morning were as follows: C. P. E. Bach, 11 years and under; Margaret Izard, 83; Trevor Jones, 78. Quick study, 14 years and under; Gordon Britton, 83; Jean Hammond 81. Quick Study, 15 years and under; Carole Jones, 83; Isobel Ogle, 80. Quick Study, 16 yaers and under, Joseph Mandy, 83; Lorna Mulholland, 79.

Gagnon Scores TKO

MONTREAL (BUP) — Canadian bantamweight champion Fernando Gagnon of Quebec City won a fourth-round technical knockout last night over Don Webber, Roanoke, Va., in a 10-round televised bout at Mount St. Louis gymnasium.

Drug Czar May Appeal To Highest Court

VANCOUVER (CP)—A second appeal may be launched on behalf of convicted drug king George Mallock, this time in the Supreme Court of Canada.

Mallock is being held in Oakalla Prison Farm here pending a decision on application for leave to appeal to a judge of the Supreme court by his lawyers.

Mallock's appeal against the 28-year prison sentence imposed on him was dismissed by the B.C. Court of Appeal which confirmed the sentence.

Corns

1. Relieves pain in a jiffy...
2. Removes Corns one of the fastest ways known to medical science...
3. Stops Corns before they can develop...
4. Prevents Sore Toes, Blisters...
5. Eases New or Tight Shoes.

No other method does as much as Dr. Scholl's Zino-pads. They cost so little. At Drug, Shoe, Dept., 5-10¢ Stores.

Dr Scholl's Zino-pads

Announce New Way To Shrink Painful Piles

Finds Healing Substance That Does Both—Relieves Pain—Shrinks Hemorrhoids

Toronto, Ont. (Special)—For the first time science has found a new healing substance with the astonishing ability to shrink hemorrhoids and to stop bleeding—without surgery.

In one hemorrhoid case after another, "very striking improvement" was reported and verified by doctors' observations.

Pain was relieved promptly. And, while gently relieving pain, actual reduction or retraction (shrinking) took place.

And most amazing of all—this improvement was maintained in cases where doctors' observations were continued over a period of many months!

In fact, results were so thorough that sufferers were able to make such astonishing statements as "Piles have ceased to be a problem!" And among these sufferers were a very wide variety of hemorrhoid conditions, some of 10 to 20 years' standing.

All this, without the use of narcotics, anesthetics or astringents of any kind. The secret is a new healing substance (Bio-Dyne) — the discovery of a world-famous research institution. Already, Bio-Dyne is in wide use for healing injured tissue on all parts of the body.

Now this new healing substance is offered in ointment form for hemorrhoids under the name *Preparation H.** The price is only $1.19 a tube including an applicator. The name to ask for is Preparation H—at all drug stores. And remember — if not entirely satisfied — your money will be refunded promptly.

*Trade Mark

Old Country Bookings..

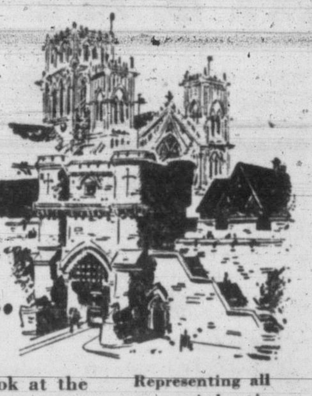

... take a *new* look at the Old Country. By making your arrangements early you'll have the best chance of getting the accommodation you want on the ship of your choice. See your C.N.R. Agent *first*. Let him arrange your itinerary, all details—all the way.

C.N.R.'s record purchase of passenger equipment assures new comfort wherever you go by Canadian National.

Representing all trans-Atlantic steamship and air lines.

For information, call or write
A. I. CURTIS,
G.A.P.D.
Cor. Government and Fort Sts.,
Victoria, B.C.
Phone 3-7137

CANADIAN NATIONAL RAILWAYS

5405-CAN.

Young Lawyers Called to Bar Reminded of Duties by Judge

It is a duty of members of the legal profession to report to the "authorities" anyone who is disloyal to Canada, Mr. Justice A. M. Manson told two lawyers who were admitted and called to the bar at a ceremony in supreme court Monday.

The two new members of the legal profession are Thomas Alfred Thornycroft Rhodes of Victoria, and Donal Ross MacPhail, formerly of Montreal.

Speaking on the responsibilities of lawyers, Mr. Justice Manson said members of the legal profession have a "definite duty to the state."

"You must not protect crime, disloyalty or treason," His Lordship said. "It is part of your duty to bring such cases to the attention of the authorities."

"There are some people in Canada today who are no longer loyal to queen and country," His Lordship said. "They are not numerous but they are a mischievous lot and you must do what you can to stop them from doing any harm to the country."

His Lordship also urged young lawyers to take a more active part in politics, claiming that their legal training made them especially suited to serve as the people's representatives in parliament and provincial legislatures.

Work Held Up by Heavy Equipment

Work on the Island Highway is delayed waiting arrival of heavy road-building equipment, a spokesman for the contractor, Emil Anderson Construction Co., Hope, B.C., said today.

At present some 75 men are employed clearing the new highway stretch from the end of Burnside Road to Goldstream, a distance of six miles.

Main problem in the $1,000,000 project is large amount of rock which must be blasted—approximately 400,000 cubic yards.

The highway link, built to Trans-Canada Highway specifications, is expected to be finished in about 18 months.

Quiet Efficiency That Cares for Every Detail

Chaplin's FUNERAL CHAPEL

4-5512

ALWAYS LOOK TO IMPERIAL FOR THE BEST

Imperial Oil can bring you gasolines that are unsurpassed because they are the result of refinery resources without equal in Canada . . . the skill of more than 65 petroleum engineers and research specialists . . . and more than 70 years' experience in making better products.

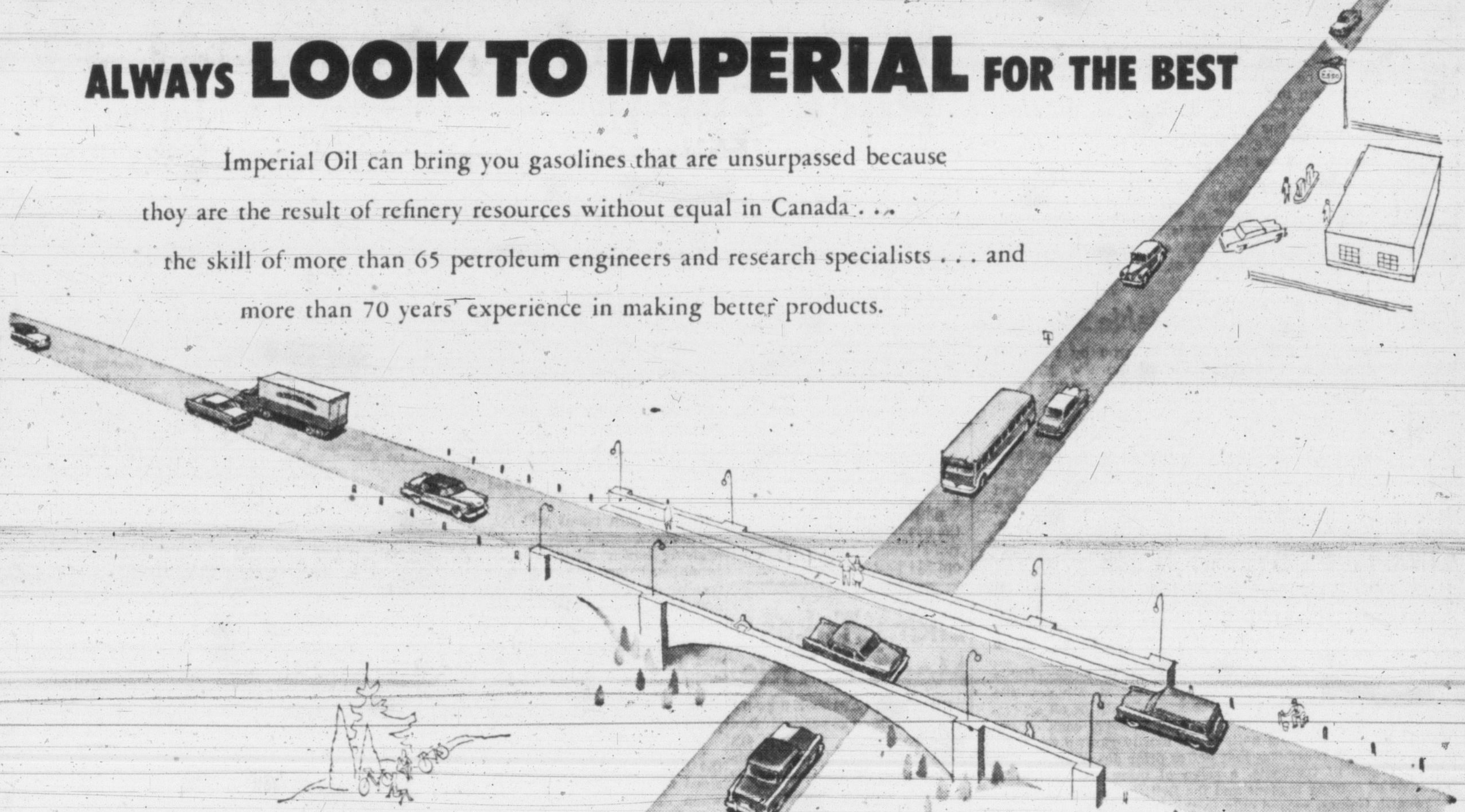

Year in, year out more Canadians use

Esso and Esso EXTRA

than any other brand

Everywhere-First in Popularity!

Just around the corner **IMPERIAL Esso DEALER** always at your service!

Remember Mom...

THIS MOTHER'S DAY

Say it with Flowers-By-Wire

On Mother's Day, as always, F.T.D. Florists *guarantee* delivery. Even last-minute remembrances get there telegraph-fast! Simply stop in or phone your F.T.D. Florist—the shop with SPEEDY and the famous MERCURY EMBLEM.

Costs So Little! You pay only for the flowers you select, plus telegraph charges.

FLORISTS' TELEGRAPH DELIVERY ASS'N
Headquarters: Detroit, Michigan

THE POSY SHOP 623 Fort St. 4-5422	**NORTH QUADRA FLORIST** 2995 Quadra St. 9-4343
BROWN'S VICTORIA NURSERIES 618 View St. 4-6612, 4-9511	**WOODWARD FLORISTS** 619 Fort St. 4-5614
BALLANTYNE BROS LTD. Prince Robert House 900 Douglas St. 4-0555	IT PAYS TO BUY NATIONALLY ADVERTISED PRODUCTS

IT'S MY VIEW

By BILL WALKER, Sports' Editor

This is what the man said:

"The greatest athletic pageant and competitive sports spectacle to take place on the North American continent in 22 years . . ."

Al Williamson was referring, of course, to the British Empire Games which will be held in Vancouver starting three months from last Saturday. The exact dates are July 30 to August 7.

Oddly enough the words are the same as on the British Empire Games publicity folder, and should be for Al Williamson is the man behind the tub as the thumping continues for the forthcoming parade of Commonwealth champions.

Walker

In explanation, this was one particular day last week. Al and his staff were cordial hosts on a conducted tour of the games' facilities.

We were met at the airport by Al, who apologized for the fact that we had to ride in the "baby," a sleek product of the British automotive industry which, 'tis said, will do 150 per without becoming airborne. Although this wasn't proven conclusively, the threat was always present and thus the low-level tour commenced.

The first stop was the cycle track. We stepped up to the curb, crossed Broadway and gazed down upon a structure that cyclists already say will be the best and fastest in North America.

The most modern structure of its type in this hemisphere, the track has been specially constructed for the games and the 250-metre oval will, when completed, accommodate 4,500 spectators.

Two Firsts in the Dominion

The banked turns are so steep that it's impossible to climb to the upper lip of the track by ordinary means. That cyclists, of necessity, must go like all-get-out is obvious, even to the uninitiated. Else the law of gravity will take its ineviatble toll.

A few blocks away, ideally located with the grandeur of the North Shore mountains as the backdrop of British Columbia's rugged beauty, there sits the B.E.G. stadium, also the best and biggest in our Dominion. Ten thousand seats are under cover and 15,000 in the open—all permanent. Adjoining the Pacific National Exhibition, the huge horseshoe-shaped amphitheatre can also cater to 10,000 standees in the open end of the bowl. Every seat commands an excellent view of the infield where later this year Annis Stukus and his B.C. Lions will cavort upon the greensward.

The quarter-mile cinder track is at present one inch too long, but this will be remedied, no doubt, before the Empire Games' records begin to tumble.

And tumble they will, in all likelihood, for this edition of the games already has set a record for entries from the ranking athletes of the Commonwealth. Over 800 entries have been received and the list is growing with each succeeding day.

Over two and one-half million dollars will have been spent on facilities for the games, most of which will be permanent. And one of the finest of this type is the swimming pool at the University of British Columbia and regarded by those who should know as the only pool of Olympic specifications in North America.

Opening To Be Unforgettable Spectacle

"Fantastic, isn't it?" said Bill Good, who by now had taken over as pilot for the second leg of the journey. (But not before a downtown landing to refuel, the octane rating being of sufficient standards to produce the desired result of conviviality).

To us of mortal talents, the glistening water looked only "cold," but to the B.E.G. contingent, the 50-metre, seven-lane pool will probably seem like Valhalla. Modern in every detail with the diving tower reaching up into the sky hooped by a spiral staircase, the pool provides a beautiful setting below the wing of the UBC basketball stadium. When completed the stands will accommodate 6,000 or more spectators.

These were the main points of interest along the route, but they don't tell the whole story of the games.

For besides track and field, swimming and the pedal pushers, there's a galaxy of events on the agenda. Boxing will take place in the Vancouver Forum, wrestling in the Exhibition Gardens and lawn bowling on the green. These and many more.

Yes, it could and undoubtedly will be an unforgettable spectacle when the Commonwealth's greatest athletes file into the stadium, solemnly take the games' oath of all sportsmen, and stand rigidly at attention as, in turn, each of the flags of the 18 competing nations are slowly run up the mast in an impressive ceremony that defies prior description.

A fanfare of trumpets, a salvo of guns, the release of hundreds of homing pigeons and the British Empire and Commonwealth Games, second only to the Olympics as an athletic rally, will be under way come July 30.

Don't miss it.

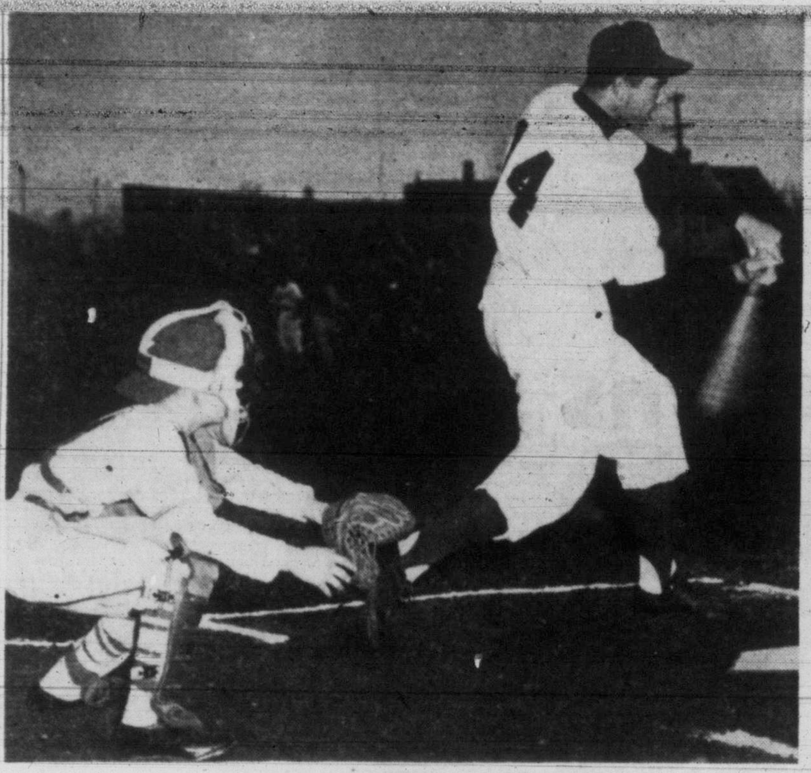

A Big Leaguer at Heart

Victoria Tyees opened their 1954 Western International Baseball League home schedule on a successful note Monday night by besting Tri-City Braves, 7-5. And no one was more interested in the proceedings than youngster Tom Birkenhead, classy catcher for North Kiwanis of Victoria's Little League Baseball circuit. Tom donned his equipment to participate in pre-game ceremonies with teammate Jackie Gaston in striking out Tyees' manager Don Pries. (Times Photos by Halkett.)

Milt Huffs and Puffs and Blows 'Em Out

A wild bull on the base paths or blocking home plate, Tyee catcher Milt Martin was "Oh so dainty" Monday night as he blew out all the candles on a birthday cake presented to him by members of the Tyee Booster Club. The presentation was made in conjunction with official opening ceremonies in Tyees' 1954 home opener. Here Milt blows while Booster Club member Mabel Duncan holds the cake and club president Frank Ireland peers over Martin's shoulder.

'Attaboy Joe' Hero Of Tyees' Victory

Joshua's Line Home Run Sinks Braves in Seventh

Victoria 7, Tri-City 5

By BILL WALKER

"They'll love that boy, Joe," a fan was heard to remark as the 1,800 patrons filed from Athletic Park Monday night following the Tyees' home WIL opener against Tri-City Braves.

It was Joe Joshua to whom the accolade was directed. And it was Joe Joshua who earned opening night honors as the Tyees nipped the Braves, 7-5.

The big negro left fielder broke up a 5-5 game in the seventh with a rifle-shot home run over the centrefield fence to score Steve Mesner ahead of him and give Bob Drilling his first mound win of the year.

Until the seventh frame, the game had been a see-saw battle, with first one team taking the lead and then the other.

Tyees trailed 5-4 entering the fateful frame for Dale Thomason, the Braves talented righthander.

With one out Tommy Perez hammered a triple to the left field corner and Mesner followed with his third single of the game to score Perez and knot the score. Then Joshua golfed his tremendous drive into the yard across the street from the park.

Clay Twice Helped Keep It Safe

However, for probably the game-saving plays, Drilling had to thank veteran outfielder Dain Clay, who made two spectacular plays.

With the tying runs on base for Tri-City in the eighth and two out, Clay went back to the wall to make a good catch off a drive by Jack Warren. Then in the ninth with Len Tran on base with his fourth hit of the game, Clay made a back-handed stab of pinch-hitter Ernie Hockaday's sinking liner to right-centre field for the third out.

Drilling was hard hit throughout the game, giving up 14 hits, but the Tyee defense was mainly sound. Tyees, too, had their chances before Joshua's mighty wallop, three double plays by the Braves getting them out of trouble.

Mesner paced the Tyee attack with his three singles while Eddie Lake homered for the locals in the third, a long drive that cleared the left-field wall so close to the foul line that Tri-City manager Edo Vanni protested bitterly that the ball was foul.

Leading stickers for the Braves were Terry Carroll with four for five and Len Tran with a like number.

Tri-City opened the scoring in the first inning. Carroll beat out an infield single when Drilling and Don Pries failed to get together on a ground ball. Carroll went to second on a fielder's choice and scored on a line single to left by catcher Rube Johnson.

Martin, Lake Supplied Early Power

Tyees replied quickly. Mesner led off the second with a single, went to second on a wild pitch, to third as Joshua hit into a double play and scored on Dain Clay's hard smash to third. Milt Martin then doubled off the right field fence to score Clay from first and give the Tyees a 2-1 lead.

A single by Vic Buccola, a fielder's choice and an error by second baseman Ron Jackson enabled the Braves to knot the score in the top of the third, Buccola scoring from second on the error.

Tyees jumped into a 4-2 lead in the third when Mesner got his second single and Lake powered the first home run of the season over the left field fence, scoring Mesner ahead of him. The Braves got one back in the fourth on three successive singles, the payoff blow by Carroll.

The Braves again went in front in the fifth. A walk to Bob Moniz, a single by Warren and a stinging double through the middle by Len Tran did the damage, giving the Braves a 5-4 margin.

Then came the big explosion in the seventh for the Tyees. The home run was Joshua's second of the year.

The two clubs meet again tonight in the second game of their series with Hal Flinn, the elongated righthander who defeated Vancouver Capilanos last week, on the hill for the Tyees.

Game time is 7.30.

BOX SCORE

TRI-CITY—	AB	R	H	PO	A	E
Carroll, 2b	5	1	4	4	3	0
Buccola, 1b	5	1	2	11	0	1
Moniz, rf	4	1	0	1	1	0
Warren, lf	4	1	1	0	0	0
Johnson, c	5	0	1	5	0	0
Charouhas, cf	5	0	1	1	0	0
L. Tran, 3b	5	1	4	1	3	0
R. Tran, ss	4	0	1	1	6	1
Thomason, p	1	0	0	0	2	0
x-Richardson	1	0	0	0	0	0
Dobernic, p	0	0	0	0	0	0
xx-Hockaday	1	0	0	0	0	0
Totals	39	5	14	24	15	2
VICTORIA—	AB	R	H	PO	A	E
Jackson, 2b	5	0	1	2	3	1
Pries, 1b	3	0	0	11	2	0
Perez, cf	4	1	1	2	0	0
Mesner, 3b	4	3	3	0	1	0
Lake, ss	3	1	1	2	4	0
Joshua, lf	4	1	1	1	0	0
Clay, rf	4	1	2	5	0	0
Martin, c	4	0	1	3	2	0
Drilling, p	3	0	1	1	2	0
Totals	34	7	11	27	14	1

x-Struck out for Thomason in 8th.
xx-Linedout for R. Tran in 9th.

Tri-City	101 120 000	—5
Victoria	022 000 30x	—7

Earned runs: off Thomason 7, Drilling 4.—Hits off: Thomason, 11 and 7 runs in 7 innings. Struck out: by Thomason 4; Drilling 2. Bases on balls: off Thomason 1, Drilling 3. Passed Ball: Johnson. Left on bases: Tri-City 12, Victoria 6. Home runs: Lake, Joshua. Three base hits: Perez. Two-base hits: Martin, L. Tran. Runs batted in: Johnson, Martin, Clay, Lake 2, Carroll, L. Tran 2, Mesner, Joshua 2. Sacrifice: Thomason. Stolen bases: Joshua, Carroll. Double plays: Moniz - Buccola; R. Tran-Carroll-Buccola; Carroll-R. Tran-Buccola. Time: 2.28. Umpires: Sorenson and Moran.

WIL Calls Emergency Meeting

Calgary's position in the Western International Baseball League will be decided Saturday at a special league meeting, league president Bob Abel of Tacoma, said Monday night.

Calgary interests requested the meeting following Abel's announcement Saturday that the Stampeder franchise had been surrendered to the league for failure to meet financial obligations in regard to the team.

The Calgary team must show it is in a position to remain in operation, Abel said. And it must satisfy the other club owners in that regard.

Tacoma interests will also be represented at the meeting in Spokane and they, too, must be prepared to give a definite decision whether they are interested in a franchise or not, Abel said.

Until then the Calgary Club will be operated by the league.

If the Stamps do not show financial means to be able to remain in the league, and Tacoma is not interested in a franchise, there is a possibility that the Stamps may remain as a road team, Abel said.

Baseball
TONIGHT—7.30
TRI-CITY BRAVES vs. TYEES
Ticket Sale Now
Box Seats $1.25; Reserved $1.00;
General Admission 90c;
Children and Students 35c
Bleachers: Adults 50c; Children 10c
Tickets now at Central Ticket Bureau, 817 Fort St., 2-2322, 9.00 a.m. to 5.30 p.m. daily.
Season Ticket Budget Plan Available
"TYEES SCORE IN '54"

V's DROP OPENER

Wolves Lead Puck Finals

Sudbury 2, Penticton 1

PENTICTON, B.C. (CP) — Sudbury Wolves hammered out a narrow 2-1 victory over Penticton V's here Monday night in the first game of a best-of-seven series for the Allan Cup.

The Allan Cup is the symbol of senior amateur hockey supremacy in Canada.

It was a game of breaks. A potentially tying Penticton goal was disallowed on an offside call and on Sudbury's first marker the puck snake-hipped through a forest of players, caromed off a leg and hopped into the goal.

Lennie Speck and Nick Tomiuk scored for the easterners and Jim Fairburn tallied for Penticton.

Tonight both teams will rest from the bruising they took, a bruising which resulted in 17 penalties, before taking to neutral ice in Vernon for the second game Wednesday.

Eleven of the penalties went to Sudbury, who scored first and fought to keep the lead, and six went to Penticton who traded blow for blow in a bid to haul the contest out of the fire.

Speck put Sudbury ahead in the first period on a goal that stood up until the third period, when Tomiuk stretched the margin to 2-0. Fairburn's one-third-period effort wasn't enough to catch up.

McINTYRE OFFSIDE

Penticton flashed the goal light first, early in the first period when Jack McIntyre picked up a pass from across two lines and went in to score. It was disallowed.

SUDBURY 2, PENTICTON 1

First period—Sudbury, 1, Speck (Lavelle) 6.30. Penalties: Horeck 2.30, McDonald 2.30, Kraiger 9.28, Lavelle 13.43, D. Warwick 13.43, Kauppi 10-minute misconduct 13.43, Lavelle 17.50.

Second period—No scoring. Penalties: Defelice 2.25, B. Warwick 2.25, Defelice 7.47, Mascotto 7.47, D. Warwick 9.37, Mascotto 11.40, Horeck minor and 10-minute misconduct 17.13.

Third period — 2, Sudbury, Tomiuk (Milne) .55; 3, Penticton, Fairburn (G. Warwick, B. Warwick) 5.17. Penalties: Lavelle 4.28, Lavelle 9.11, Flynn 17.03.

BILL BOTTLER DUE TODAY

Pitcher Bill Bottler optioned to Victoria Tyees by Portland Beavers, was expected to arrive in Victoria today.

The big righthander saw Western International Baseball League action with Tyees last season and posted a 10-14 won-lost record while working in 37 games and pitching 209 innings.

Bottler gave up 141 runs in the 209 innings for an earned-run average of 4.69. He struck out 114 batters.

Elkins Takes Masters' Title

SEATTLE (AP) — Eugene (Red) Elkins, 28-year-old San Francisco bowler, won the 4th annual American Bowling Congress' masters' tournament title Saturday night with an 805-727 win over Willard Taylor, Charleston, W. Va.

Elkins trailed in the first three frames of his first game but then found the range and finished ahead with a 195. He added games of 191-207-212 for his winning series.

Elkins tumbled 6,053 pins in winning eight straight games as he worked undefeated toward the championship.

He was the only undefeated bowler in the master's.

Most Valuable

NEW YORK (AP) — George Red Sullivan of the Hershey Bears, who set a scoring record of 119 points in the season just ended, today was announced as the most valuable player in the American Hockey League for the 1953-54 campaign.

Kellie Holds Chess Lead

Lou Kellie is currently leading the Victoria City Chess Club ladder competition with T. J. Stewart second and G. Jones third.

Complete last week's results, standings and this week's schedule follow:

RESULTS

L. Kellie 1, T. J. Stewart 0; J. A. Muir 1, E. P. Rolls 0; H. Parry 1, A. E. Sharp 0; L. Hall 1, J. Hobson 0; R. R. Bennett 1, W. de Havilland 0; J. Lacy 1, A. Sheard 0; G. Jones 1, A. Melville 0; Dr. S. Marinker 1, W. Hastings 0; R. Hellinger 1, T. N. Curteis 0; F. W. Plant 1, O. Jowett 0.

STANDINGS

1—L. Kellie	12—A. H. Sheard
2—T. J. Stewart	13—F. W. Plant
3—G. Jones	14—O. Jowett
4—A Melville	15—R. R. Bennett
5—J. A. Muir	16—W. de Havilland
6—E. P. Rolls	17—R. Hellinger
7—Dr. Marinker	18—T. N. Curteis
8—W. Hastings	19—L. Hall
9—H. Parry	20—J. Hobson
10—A. E. Sharp	21—V. D. Harrison
11—J. H. Lacy	

SCHEDULE

Kellie, bye; Jones vs Stewart; Muir vs Melville; Dr. Marinker vs Rolls; Parry vs Hastings; Lacy vs Sharp; Plant vs Sheard; Bennett vs Jowett; Hellinger vs de Havilland; Hall vs Curteis; Harrison vs Hobson.

BOXLA WORKOUT

All Esquimalt junior lacrosse players are urged to be at Stevenson Park tonight at 6.30.

HOW LUCKY CAN YOU GET?

BOSTON (UP) — Bettors who wagered on the right horses in the fifth and sixth races at Suffolk Downs Monday received a $1,300 bonus in winnings because of the rain.

The dampness caused short circuits in the totalisator board which registered incorrect odds and the track paid off.

The situation was corrected after the sixth race by manual computation of the odds.

Losses from the errors will be covered by owners of the board, track spokesmen announced.

Mrs. Erickson Tops Medal Round

Low net honors in a 15-and-under women's handicap competition at Uplands Golf Club, Monday, were won by Mrs. W. Erickson with an 88-9—79.

Mrs. D. Rhys-Jones was runner-up with 85-4—81 and took low gross laurels at 85.

Caps Blank Rainiers

VANCOUVER (BUP) — The Vancouver Capilanos of the Western International League Monday whitewashed the Seattle Rainiers of the Pacific Coast League 6-0 in an exhibition game at Vancouver's Cap stadium.

Marv Williams led the Cap batters, scoring three for four.

Line score follows:

		R.	H.	E.
Seattle (PCL)	000 000 000—	0	5	1
Vancouver (WIL)	000 015 00x—	6	7	2

Hernandez, Meyers (6), Purdy (8) and Erautt; Roberts and Pesut.

Stampeders Set New Crowd Mark for WHL

Calgary Stampeders set a new Western Hockey League fan attendance record of 261,778 last season.

Stamps, who won the league post-season playoff recently by eliminating league champion Vancouver Canucks in a best-of-seven series, drew a total of 187,793 fans during the regular league schedule and an additional 73,985 for the playoffs.

1953-54

	Reg Season	Playoffs	Total
Calgary	187,793	73,985	261,778
Edmonton	133,270	38,029	171,299
Vancouver	138,297	32,226	170,523
Victoria	146,773	8,352	155,125
Saskatoon	103,056	12,254	115,310
New West	102,818	11,676	114,494
Seattle	46,176	——	46,176
Totals	858,183	176,522	1,034,705

1952-53

	Reg. Season	Playoffs	Total
Calgary	169,346	21,192	190,538
Edmonton	129,103	48,700	177,805
Vancouver	143,796	22,794	166,590
Victoria	152,745		152,745
Saskatoon	137,701	32,896	170,676
New West.	115,804	14,485	130,298
Seattle	54,279	3,147	57,426
Totals	902,854	143,214	1,046,068

Quebec Aces No Strangers To Western Hockey Patrons

CALGARY (CP) — Quebec Aces engage a potent battler on home ice when they take on Calgary Stampeders here tonight in the opening game of a best-of-nine series to decide Canada's minor professional hockey championship.

The Stampeders lost only one of their 10 home-ice playoff games in eliminating Billy Reay's Victoria Cougars, Bud Poile's Edmonton Flyers and Art Chapman's Vancouver Canucks to win their first Western Hockey League title.

Both the Aces and Stampeders have just emerged from two tough series. Aces came from behind a 4-2 deficit in games to win their best-of-nine series with Ottawa Senators for the Quebec Hockey League championship. Stampeders eliminated Vancouver four games to two in their WHL final but it was nip-and-tuck throughout.

This is the first post-season series between Canada's two minor professional loops. They play for the Edinburgh Cup, donated by the Duke of Edinburgh, who became a hockey fan during his 1951 tour of the Dominion. Next year the series will be played in the east.

Both leagues have hook-ups with clubs in the National and American Leagues. There is a fair sprinkling of former NHL players on the Calgary and Quebec rosters.

Defenceman Rags Raglan and forwards Buddy Boone, Roy Kelly, Gerry Cabana and Adam Brown of the Aces are no strangers to Calgary, having all played at one time in the WHL. Kelly was one of Stampeders' top goal-getters last season.

During the regular season, Stampeders were runners-up to Vancouver by two points in the seven-team league after a 70-game schedule. They won 38, lost 25 and tied seven. Their 266 goals easily make them the WHL's highest-scoring team. Goalie Bill Brennan, former Detroit player, was second to Worsley among the goalies with a goals-against average of 2.87 a game. Brennan set a league shutout record with seven.

In the WHL playoffs, Stampeders won 12 games while losing six, their home-ice strength telling the tale. They are coached by Frank Currie, who was a defense star of Montreal Royals when the Quebec league was a senior circuit.

ROLLINS EDGES KELLY FOR NHL HART TROPHY

MONTREAL (CP)—Angular Al Rollins, sensational goaltender for Chicago Black Hawks, has been judged the National Hockey League player most valuable to his team last season, the NHL announced today. He wins the Hart Trophy and $1,000.

In a pool of hockey writers and broadcasters in the six NHL cities, Rollins got the nod over Red Kelly of Detroit Red Wings. He won 80 points compared to 74 for Kelly. Maurice Richard of Montreal Canadiens was third with 44 points.

Ockwell Whiffs 16 In Minor Ball Opener

Youthful Dick Ockwell turned in a masterful pitching performance as action in the Victoria and District Amateur Baseball Association 14-and-under bantam league commenced at Beacon Hill Park Monday night.

Ockwell hurled a neat three hitter, striking out 16 batters, to pace Victoria Van & Storage to a 14-4 victory over Bernie Nicholls in the league opener.

Storage displayed a well-balanced club, connecting for eight hits and committing only three errors to the losers five. Al Curtis homered for Nicholls in the fourth inning.

Jerry Wright started on the mound for the losers, but was relieved by Roy Holman in the fourth.

O.C. SOCCER

LONDON (Reuters) — Monday's Association football results:

GLASGOW CHARITY CUP
(Semi-finals)

Rangers 2, Queen's Park 0.
Partick Thistle 1, Third Lanark 1.
Third Lanark won on toss of coin. They will meet Rangers in the final at Hampden Park, Glasgow, May 8.

Fight Results

BROOKLYN—Walter Cartier, 161, New York, outpointed Bobby Dykes, 149, Miami (10).

MONTREAL—Fernando Gagnon, 121½, Quebec, stopped Don Webber, 119½, Roanoke, Va. (5).

LISTENING IN
WITH PORTABLE PETE

There's high enjoyment in owning a portable radio. Wherever you may go a portable keeps you in touch with entertainment and news. For maximum pleasure, power your portable with "Eveready" "Nine Lives" Batteries. Their unique construction gives you hour after hour after hour of better listening at lower cost!

"Eveready", "Mini-Max", "Nine Lives" and the Cat Symbol are trade-marks of Union Carbide Canada Limited

RN2-54

NATIONAL CARBON COMPANY
DIVISION OF UNION CARBIDE CANADA LIMITED

EVEREADY RADIO BATTERIES

On The OUTDOOR FRONT

With DENNY BOYD

There was a Pete Smith Specialty on at one of the local flicker-houses recently that was of more than passing interest to local anglers.

This movie short had to do with fish stories. But, unlike the usual yarns, this one had pictorial proof to back up the claims.

There were three little tales, one of which was completely dull. The other two were mighty interesting.

The dull one concerned a youngster who has taught his dog to fish. He ties a hand-line to his dog's tail and the dog sits there until he feels a tugging at his nether regions. He then rises impassively and trots to his master, dragging his catch in the dust.

Boyd

However, we feel dogs should stick to chasing cats.

The next gimmick story showed quite a spark of ingenuity by a young angler and his little ruse might work.

The kid was still-fishing for pan-fish in a small lake.

When he caught his first fish, instead of knocking it over the head and tossing it in the fish box, he quickly but carefully removed the hook and tied a short length of string to the mouth of the fish. (It looked like a Bluegill or Crappie).

To this string he attached a big red balloon and then set the fish free.

Scared out of its wits by being caught, the fish made hasty tracks to rejoin the sanctuary of the school it had left to take the bait.

Naturally, the balloon was tagging right along with the fish, bumping along the surface.

When the fish rejoined the school, it stopped and so did the balloon, giving our young angler a perfect bead on the school. He hauled his limit up in no time, just fishing around the tell-tale balloon.

No Fish Is Safe From Erne

Erne St. Clair, the famous Pacific Northwest light tackle expert, was the subject of the third little yarn—or rather, his method of stream fishing for salmon was.

Erne spins in the famous Rogue River of Oregon for the huge salmon that are going up-stream to spawn.

The Rogue is a fast river, full of white water and rocks and is scarcely the place to hold a dispute with a 40-pound salmon at the end of a six-pound test thread-line. But Erne does.

Before he came across an equalizing gimmick, Erne used to land only a pitifully small percentage of the fish he hooked. He didn't have a chance against the fish when they started to run downstream.

And so Erne decided to go right along with the fish.

As soon as one of the river lunkers starts ambling downstream with Erne's line, he dives but over apex into the stream and follows the fish. A huge man and a powerful swimmer, Erne somehow manages to stay on top of the water, to keep from being bashed silly in the boulder-strewn rapids and to keep a tight line on his fish.

He has bounced down the river in this manner as far as three miles before conquering his catch.

★ ★ ★

First button fish of the year was hauled in Sunday off **Chesterfield Rock** in **McKenzie Bay**. The 23½-pounder was taken by **R. E. Smith** of **Colwood** on a **Hookum Spoon** and flasher using 20 ounces of weight and 200 feet of line. The only trouble was, Smitty hadn't bought his new membership card and so won't get a button. But he'll be eating salmon steaks for a while. . . .

★ ★ ★

Game warden **Bob Sinclair** reports that practically every boat he checked on **Shawnigan Lake** Sunday, had three or four nice-sized trout. Best catches were made on the perennial gang troll, spinner and worm or orange flatfish. . . . **Stan Williams** reports blueback fishing off **Nanaimo** is "fantastic." Some nice-sized springs are being taken in **Esquimalt Harbor**.

Al Maclean of **Painter's** resort at **Campbell River** reports the little lakes, such as **Lower Quinsam, Gooseneck, Echo, Mohun and Crane,** are turning out a lot of fine, pan-size trout to the dry fly. They're not big fish but are eatin' size and there are plenty of them. . . . **Victoria-Saanich Inlet Anglers' Association** will hold an important derby meeting Thursday night at 8 in the **British Public Schools Building. Solarium and Ladder Derby** details will be ironed out.

Spittal Tops Weekly Shoot

Keen-eyed Major A. A. Taylor Spittal, of the 75th Regiment, who has been selected to this year's Canadian Bisley rifle team, lived up to his selection at Heal's Range over the weekend.

Spittal topped a large field of local rifle men by firing a 50 possible from the 200-yard mound and added a 49x50 on the 500-yard range for a 99x100 score.

Scores follow:

75th Regiment — Major A. M. T. Spittal 50, 49—99; V. G. Valleau 48, 50—98; Mary Robinson 48, 49—97; S-Sgt. D. Mecredy 46, 48—94; Lieut. F. Richardson 48, 46—94; Mrs. M. West 46, 47—93; Sgt. C. Hobson 44, 48—92; Bdr. R. Mecredy 48, 43—91; C. E. Sherwin 45, 44—89; Major W. Orchard 44, 44—88; R. Ferguson 41, 41—82; C. Millard 37, 37—75; C. Pugh 35, 38—73; F. Cooke 31, 40—72; S. H. Levings 34, 36—70.

Canadian Scottish—F. Morse 47, 50—97; Sgt. F. Drysdale 49, 46—95; E. Nicholson 46, 48—94; R. Pearce 46, 47—93; WO2 B. Drusdale 44, 46—90; R. E. Parkes 45, 45—90; Major A. E. Evans 44, 44—88; Capt. McKay 45, 43—88; D. Doidge 43, 41—84; P. Lund 44, 40—84; G. E. Gray 37, 44—84; Duncan Payne 41, 39—80; P. Easton 35, 39—74; H. E. Murphy 31, 41—72; P. Payton 32, 38—70; J. Mair 32, 21—53; Olive Mair 24, 17—41.

89th Sqdn. Air Cadets—Flt.-Sgt. Kitely 48, 47—95; LAC Rebout 40, 43—83; Cpl. Jay 40, 43—83; Cpl. Phillips 41, 42—83.

RCN—W. C. Burch 43, 47—90; Lieut. G. A. Grivel 45, 45—90; H. Wells 40, 44—84; B. Kennedy 42, 42—84; D. S. Shaeffer 39, 44—83; R. A. Cato 37, 44—81; J. L. Pringle 39, 40—79.

Sgt. F. Jamieson, Vancouver, 47, 47—94.

Sports Menu

TONIGHT

WIL BASEBALL

7.30—Royal Athletic Park, Victoria Tyees vs Tri-City Braves.

LITTLE LEAGUE BASEBALL

6.30—Little League Park, Elks vs Kinsmen, American League contest.

SOFTBALL

6.30—Central Park, Chinese Students vs Cec Fletcher's Men's Wear, Victoria Senior A Men's League.

MILL RUN
IMMEDIATE DELIVERY
THREE DAYS ONLY
2½ CORDS $8.00
5 CORDS $15.00
2-4622

Chisox Getting Help In Bid to Beat Yanks

Chicago White Sox are making every effort to run away from the New York Yankees in the American League pennant race, and for a change they're getting some help.

For more seasons than they care to remember the rest of the managers in the league have found out the hard way that no team can beat the Bronx Bombers all by itself. But this year every team the Yanks have played has beaten them at least once—and they've played every team in the league except Baltimore. The Orioles open a three-game series in New York today.

Meanwhile, the White Sox have recovered from three quick losses at the start of the season and have won nine of their last 12 games. They lead the league by one game over the surprising Detroit Tigers and hold a four-game edge over the Yankees.

Johnny Groth, a .253 weakling with St. Louis Browns last year, is leading the Sox with a .364 average. Ferris Fain, who followed two straight batting championships with a miserable .256 performance last season, is hitting .328.

Pitchers Bob Keegan, Sandy Consuegra and Don Johnson have accounted for seven victories without being beaten.

Consuegra won his second one Monday. Despite the 14-3 score against Philadelphia Athletics he gave up only two hits — a bunt single and a wind-blown double—both by Forrest Jacobs.

St. Louis Cardinals beat New York Giants 8-2 Monday night in the only other activity in the majors.

BOXLA PRACTICE

The Foul Bay Bon Cafe senior B lacrosse team will hold a full-strip practice tonight at Stevenson Park at 7.

Baseball Scores

WESTERN INTERNATIONAL LEAGUE

	W	L	Pct.
Salem	5	0	1.000
Lewiston	3	2	.600
Wenatchee	3	2	.600
Spokane	3	2	.600
Yakima	3	3	.500
Vancouver	2	3	.400
VICTORIA	2	3	.400
Edmonton	2	3	.400
Tri-City	2	4	.333
Calgary	1	4	.200

		R	H	E
Yakima	000 000 000	0	9	1
Wenatchee	000 002 00x	2	7	1

Schaening, Carmichael (7) and Summers; Thompson and Jenney.

NATIONAL LEAGUE

	W	L	Pct.	GBL
Philadelphia	9	6	.600	—
St. Louis	10	7	.588	—
Brooklyn	9	7	.563	½
Cincinnati	10	8	.556	½
New York	9	9	.500	1½
Chicago	6	7	.462	2
Pittsburgh	7	12	.368	4
Milwaukee	5	9	.357	3½

		R	H	E
New York	200 000 000	2	7	1
St. Louis	301 310 00x	8	8	1

Gomez, Picone (1), McCall (7) and Westrum; Raschi and Rice. Home runs:

AMERICAN LEAGUE

	W	L	Pct.	GBL
Chicago	12	6	.667	—
Detroit	9	5	.643	1
Cleveland	9	6	.600	½
Philadelphia	8	7	.533	2½
New York	7	9	.438	4
Washington	6	9	.400	4½
Baltimore	5	9	.357	5
Boston	4	9	.308	5½

		R	H	E
Chicago	108 005 000	14	17	2
Philadelphia	000 000 003	3	2	3

Consuegra and Lollar; Scheib, Ditmar (3), Shantz (4), Upton (7) and Astroth. Home run: Chicago, Michaels. New York: Irvin; St. Louis: Jablonski.

Chiefs Blank Bears

WENATCHEE, Wash. (BUP) —Jack Thompson gave up nine hits Monday but was tough in the clutch as he hurled Wenatchee to a 2-0 victory over Yakima in a Western International League baseball game.

PITCHERS WANTED

Arrows Thump Sailors

Arrow Furniture 19, Navy 10

Either the batters are ahead of the pitchers or this is a hitter's year.

And after what happened at Central Park Monday night in the Senior A Men's Softball League, it looks like it is a case of the latter.

Arrow Furniture picked up their first win of the season by outlasting Navy, 19-10.

The winners picked up a total of 16 hits off the offerings of four Navy pitchers, while Navy exploded with a seven-run inning to put the game on a more even plane after Arrows had built up a huge 19-3 lead.

The scorekeeper's nightmare started early. Arrows picked up a single run in the first, scored five runs on five hits in the second, including a two-run homer by Ronnie Benn.

Navy got on the scoreboard in the top of the third with two runs and Norm Haskell came in to pitch for the bluejackets.

Haskell held the score down for two innings but bumped into trouble in the last of the fifth when he was nicked for four runs on four hits.

Navy made it 10-3 in the sixth, but another change of pitchers by Navy started the deluge again.

Gordy Knight walked five of the first six batters he faced, and Ches Padgett came back in from centrefield to pitch. Before the inning was over, seven runs were across the plate for the niggardly total of only one hit, a double by Don Robinson.

That was the trend and it continued.

Ross pitched long enough to gain credit for the win, while the loss was charged to Padgett.

Hal Yardley, Robinson and Willie Benn had three hits apiece.

Tonight at 6.30, Chinese Students will be looking for their first win when they meet Fletchers at the upper Central Park diamond.

Navy	002 001 70	10	9	3
Arrows	150 047 2x	19	16	3

Padgett, Haskell (3), Knight (6), Padgett and Allen; Ross, Furmston (7) and Kilshaw, Turner 7.

	W	L	T	Pts.
Cec Fletchers	1	0	0	2
Arrow Furniture	1	1	0	2
Navy	1	1	0	2
Duncan	0	0	0	0
Chinese Students	0	1	0	0

'Peg Scribes Protest Bomber Ban of Writer

WINNIPEG (BUP)—The executive of the Winnipeg Blue Bombers Football Club were branded "dictators" after they banned a sports writer from the stadium press box for writing about secret negotiations for the services of American quarterback Charles Conerley.

Local sports writers and sports broadcasters were up in arms over the club's action, and several aldermen also moved into the attack on the club executive.

The rumpus arose when Blue Bombers president Ralph Misener banned Bob Moir of the Winnipeg Free Press from the press box of the stadium for the coming season, and told him not to attend press conferences, watch field training, obtain dressing room comment or speak to coach Al Sherman.

"The ban still stands. This should teach him (Moir) a lesson," Misener said.

Alderman Slaw Rebchuk said he would ask Winnipeg Enterprises Corporation, which built the $500,000 stadium last year with city council backing, to overrule the club's ban against Moir.

Rebchuk, one of the corporation's six aldermen directors, said "some of these Bomber officials are getting on their high horse and it's time they came down."

The Winnipeg Football Writers' Association met Monday afternoon to discuss the club's action, taken by Misener and club vice-president James Russell after Moir wrote a speculative story that the Bombers were dickering for the services of Conerley, now under option with the New York Giants.

Russell said he could not understand how it leaked out that Sherman was negotiating with Conerley because only three members of the executive knew about the talks.

Maurice Smith, sports editor of The Free Press, said it was the first time in the history of football in Winnipeg that a sports writer has been "denied the right to report activities of the football club."

He said Russell was "very mad" because Moir's story might damage the Blue Bombers in their negotiations with Conerley, but Moir "obtained the story on his own initiative and from his own sources," and he felt as sports editor that he was "fully justified" in using it.

Smith, Jack Meek, sports editor of The Winnipeg Tribune, and Al Vickery, president of the Football Writers' Association, will form a committee of three detailed by the association to discuss the ban with Misener and Russell.

SOCCER COACHES MEET THURSDAY

Annual general meeting of the Little Soccer League Coaches Association will be held at the Eagles Home, 751 View Street, Thursday night at 7.30.

Officers for the coming season will be elected and other important business discussed. All members and anyone interested are urged to attend.

B-H PAINTS
last longer!

Jockey BRAND UNDERWEAR
by Moodies
designed by Cooper's
Licensed in Canada to MOODIES

Randy Saw 'Whole Bunch of Mitris'

ROME (AP) — Britain's Randy Turpin said he saw "a whole bunch of Mitris" Sunday night just before Italian middleweight Tiberio Mitri flattened Randy in 28 seconds.

Turpin's manager, George Middleton, said Monday that the first thing Randy will do when he returns to London in three or four days will be to see a medical specialist.

He quoted Turpin as saying just as the bell rang for the brief encounter:

"My eyes are queer—I can't see anything."

"I told him," said Middleton, "to make sure he saw Mitri and nothing else."

A moment later, after the knockout, Middleton said Turpin told him:

"I could see five or six Mitris all in a line. I was all right if I looked at the floor."

THERMOTUBE
ELECTRIC HEAT
• Luxurious, evenly distributed heat.
• Clean, economical healthful as sunshine itself!
• Thermostat for automatic individual room control.
• Ideal for homes, apartments, offices, stores.
• No furnace, pipes, ducts, smoke, fumes or smell!
Consult your electrical dealer-contractor or the distributer
Ernest Graham
3061 Henderson Rd.
4-7541
CENTURY SALES LIMITED
1029 Douglas St. Victoria, B.C. 3-5151

you can always tell . . .
DAKS REGD slacks

Obvious at a glance, that look of aristocratic ease. That superb cloth, that faultless cut proclaim them Daks. Every year, more and more men in every walk of life become converted to these famous British made comfort-in-action trousers. Why not try a pair on? New materials this year—smart pinlines, airweaves and luxurious West of England doeskins. And, of course, exclusive worsteds and gaberdines. For your nearest dealer write to
Daks (Canada) Limited,
Suite 1700, Royal Bank Building, 360 St. James Street, West, Montreal, Quebec.
S. SIMPSON LTD.
LONDON ENGLAND
DK54-4

AT WILSON'S NOW
you can make up to a
$400 BETTER Deal

on a special group of brand new '54
CHEVROLETS
It's a STOCK ADJUSTMENT SALE
a good selection of
SEDANS
COACHES
COUPES
on which you can SAVE UP TO
$400
Our stock is out of balance! Too many of one color . . . not enough of another. Too many of one model . . . not enough of another. To balance up our stock before placing new orders with the factory, we're offering this SPECIAL OPPORTUNITY on a special group of BRAND SPANKING NEW 1954 CHEVROLETS. Buy the car that LEADS by almost 2 to 1.
INTEGRITY — EXPERIENCE
Wilson MOTORS LTD.
LEADERSHIP — SERVICE
Yates at Quadra 3-1107
CHEVROLET - OLDSMOBILE - CADILLAC

SMOKE
The Cigarette which is
ALWAYS FRESH!
BLACK CAT
VIRGINIA CIGARETTES
PLAIN OR CORK TIPPED
WHATEVER THE WEATHER — BLACK CAT CIGARETTES ARE ALWAYS FRESH!

Junior Piano Champion

Junior champion in piano classes at Greater Victoria Musical Festival, which began last Thursday and continues to Friday this week, is Kenneth Bertram, 11, son of Mr. and Mrs. Joe Bertram, Nanaimo. He was declared winner in finalist's contest Monday night, over five other candidates. Kenneth took first place in three classes, including junior concerto, and second in one. He travels to Victoria every two weeks to study with a local teacher. Lyell Gustin, pianoforte adjudicator, believes Kenneth has future in music.

Dairymen Launching Promotion Campaign

Producers, Distributors Plan Increase In Appreciation, Sale of Milk Products

"Make Mine Milk," is the slogan adopted by the newly-formed Vancouver Island Milk Foundation, which plans a campaign aimed at broadening public appreciation of milk, and increasing its sale.

Producers and distributors have taken upon themselves the responsibility of promoting their product, telling their story, of which they are justly proud, and introducing themselves and their industry to the public.

A temporary policy committee has been appointed to study ways and means of carrying out its program, and has the full support of Agriculture Minister Kenneth Kiernan.

Its chairman is Archie H. Wills of Victoria. Other Victoria men on the committee are Robert Godfrey and Henry S. Robinson, representing producers, and Jack Primrose of Palm Dairies and Albert Trimball of Northwestern Creamery, representing the distributors.

"BOSSIE" IS TALKER

Up-Island members are J. DeClark, Ladysmith; H. A. Armishaw, Nanaimo; D. McKinnon, Port Alberni, and R. U. Hurford, Courtenay.

Already the committee has taken steps to put milk to the forefront. "Bossie," a "talking cow" that speaks for her sister cows, is one of the features in the B.C. Products Fair now in progress in Victoria.

The non-profit organization is allied with, but is not a part of, the Vancouver Island Dairymen's Association.

IMPROVE SERVICE

Its aims and objects will be to foster a spirit of achievement within the industry, boost the morale of persons in the industry, improve public appreciation of the value of milk, study ways and means of improving the quality and decreasing the cost of milk, and to render a public service within the scope of the industry.

Literature, posters, films and articles will be made available, and milk drivers will distribute pamphlets of help to housewives. Later on the foundation hopes to provide lectures, demonstrations and consultation and information services.

The whole program will be financed by the producers and distributors, but government support has been indicated, based on a full effort being made first by the industry.

Parksville Legion Opens New Hall; Colors Presented

PARKSVILLE — A. H. (Ralph) Gibson, president of B.C. Command, Canadian Legion, officially opened the new Legion Hall here at a ceremony attended by close to 400 people.

At the same time colors were presented to the branch by Zone Commander E. W. Illot at a ceremony conducted by Rev. John Stainer, branch padre.

Addresses were made by Owen Taylor, deputy zone commander, Comox, and Commissioner Frank Shortreid. Only charter member present was David Maxwell, veteran of two wars.

RCMP in Langford Teaching Proper 'Bike' Operation

Safe driving, care and operation of bicycles is being explained to school children in the Langford-Colwood area at present in lectures and films presented by the RCMP

Visiting the various schools in the area is Constable C Derkson, who is also a director of the newly-formed Lions' safety patrols set up by Langford schoolboys.

RCMP are also checking all bikes parked at the schools for reflectors and proper brakes.

Related Committees Probe Plans For Development of Beban Park

NANAIMO — PNE officials, and provincial government representatives, will be called upon for advice in development of the city's newly-purchased Beban Park.

Problems of care and upkeep, new buildings, administration, and possible assistance were discussed at a meeting with the city council, recreation commission, and Vancouver Island Exhibition Association.

Arena and parks commissions also will be involved in future discussions.

The exhibition association is interested mainly in buildings, said T. James, treasurer.

YEAR-ROUND USE

"When these are obtained we can call for grants from both Dominion and provincial governments," he said. "Let us have an over-all plan of needed buildings, and let's have them so we can use them 365 days a year. They are only needed for one week for the exhibition."

Ald. Mrs. Gertrude Hall pointed out the necessity of knowing what grants could be expected, and what restrictions might be put on the buildings if, for instance, money was granted by the agriculture department.

The recreation commission is seeking revenues, said Dr. W. R. McMillan, chairman, suggesting a possible source might be in using the park for senior sports.

NANAIMO'S CHILLIEST DAY SETS NEW RECORD FOR MAY

NANAIMO — A search of weather records by Hiram Gough, unofficial weatherman, revealed that an all-time low temperature for May—27.2 degrees—was set here May 1.

He discounted the effect of H-bomb explosions on the weather.

"It's a cycle, and it just happens to be a bit chillier than we've been used to," he said.

CD Veteran Warns Against Radioactive Contamination

NANAIMO—A warning that radioactive materials could be carried to British Columbia in the same manner as Japanese balloons during the Second World War was voiced here by Pete Maffeo, wartime civil defense chief.

Speaking to the CD organization Monday night, he suggested that contamination of Japanese fishing boats might indicate that "some of our own weapons may be getting out of control."

"Civil defense knowledge of anti-contamination may well be needed," he said.

Mr. Maffeo reviewed the history of civil defense, and the several calls made upon it in the past. He also suggested an immediate full-scale practice.

"This will show what holes need to be filled up," he said.

Dawson Gordon, new CD director, reported a new group formed by the Latter-Day Saints had offered to help in an emergency by caring for 50 children. Two delegates from the group have been appointed to the welfare committee, he said.

"Welfare organization is going ahead in accordance with a nation-wide trend," Mr. Gordon said. "Outside districts are realizing the necessity of their taking part."

IKE GETS PASS

WASHINGTON (UP)—President Eisenhower received a lifetime pass today to all National League baseball games.

Cadets at Sea

X-rays were necessary part of preparations for Sea Cadets who sailed from Halifax April 30 in RCN light fleet cruiser HMCS Quebec. Selected because of their outstanding training records, cadets will visit Madeira, Ireland, Lisbon, Copenhagen and Brest before returning to Halifax June 6. Chief Petty Officer Technician is Guy Stanford, Dartmouth, N.S., and Sea Cadet Larry Bonde, Chemainus, is third from left. Son of Mr. and Mrs. Floyd Bonde, Willow Street, he holds rank of leading seaman.

COULD BE!

LOUISVILLE, Ky. (AP) — A report that the Kentucky Derby purse will be increased from $100,000 to $150,000 next year "might be right," Bill Corum, Churchill Downs president, said Monday.

Outdoor Club From Seattle Visits Gulf

GANGES — A group of 34 men and women, members of the "Trailtrippers" section of Seattle Mountaineers Club, has left for home after a novel week-end of cruising and camping in the Gulf Islands.

The party arrived by air at Patricia Bay airport early Saturday morning and boarded two chartered launches at Sidney. Visitors spent the remainder of the day cruising among the islands and stopped at several.

Saturday night they gathered at the Harbor House Hotel grounds here for an open-air clam supper. They returned to Sidney and the airport Sunday via a different route.

Leader of the group was Andrew S. Bowman, who told the Times correspondent he had spent many years in the Sidney area as a boy.

"I used to hate Sidney and the Saanich Peninsula," he said, "but after having seen a good part of the rest of the world, I am convinced that the beauty of these islands cannot be excelled anywhere."

Chemainus Camps Open Safety Week With Ceremony

CHEMAINUS — Safety committees at the MacMillan & Bloedel Ltd. operations at Copper Canyon, Nanaimo River and the Chemainus sawmill are completing arrangements for Safety Week which will be observed May 10-14.

White flags with a green cross, and bearing the words "No Accident Campaign," were raised at the mill here and at the Copper Canyon and Nanaimo River camps Monday to mark the beginning of an all-out effort against industrial accidents. If a compensible accident occurs, the flag must be struck.

Bumper cards, posters, meetings and contests will be constant reminders to workers of Safety Week and its purpose.

"Our chief objective during Safety Week is to make every worker more safety conscious," said D. R. Day, personnel supervisor and safety committee head at the company's Chemainus division. "When every man on the job is so safety conscious that it becomes second nature to him, that is when the accident problem is licked for good."

Telephone Call Saves Fisherman Far Off Shore

NANAIMO — When Victor Maunas, about 65, of Chase River, fell from his small fishing boat Monday near Five Finger Island and became entangled in two fishing lines, help arrived from an unexpected quarter.

Unable to get back into the boat, and near exhaustion from his struggles, he called for help.

His cries were heard by Mrs. Gordon Lott, at her home on shore. She telephoned her husband, manager of Nanaimo Towing Co., who sent one of the company tugs to help the man.

DERBY CHOICE

LONDON (AP) — Ambler II, American-bred colt owned by William Woodward Jr., of New York, Monday night was made the 6-1 favorite for the June 2 Epsom Derby.

Rat Problem Irks Nanaimo Ratepayers

NANAIMO—A resolution requesting that the medical health director report on the problem of rats in the Indian reserve and Cihnatown, was passed by the Nanaimo Ratepayers' Association here.

The association also voiced its objection to the proposed Wakesiah Avenue cemetery and suggested an investigation of alleged interest of council members in real estate deals.

William Eidse was elected as president. Other officers are Dan McMillan, vice-president, and Mrs. Theresa Murdock, secretary-treasurer.

Genocide Convention Ratified by Soviet

UNITED NATIONS, N.Y. (AP) — Soviet deputy foreign minister Andrei Vishinsky deposited with the United Nations Monday the Soviet Union's ratification of the convention against genocide and a convention on political rights for women.

The convention against genocide, approved by the UN Assembly in 1948, is intended to outlaw the mass extermination of a race or a religious group. Forty-three countries including Canada have ratified it. The United States has not.

The convention on political rights for women guarantees the right of women to hold office and have equal political rights with men.

Altrusa Club Names Victoria Delegation

NANAIMO—Delegation from Nanaimo Altrusa Club to the district convention in Victoria May 14-16 will include Mrs. Elsie Hoyt, Mrs. G. R. Anderson, Miss Neila Campbell, Miss Laura Campbell, Mrs. Herbert Armishaw, Mrs. William Powell, Miss Shirley Deeth, Mrs. Dorothy Plant, Mrs. W. Calbick, and Miss Mildred Marks.

Mrs. R. J. Evans and Mrs. W. Wagner will attend from Parksville.

ALASKA CRUISES

Some choice accommodation still available on the Ss. "Princess Louise" leaving Vancouver May 12, May 22 and June 2.

8½-day cruise to Alaska by the famous "Inside Passage," calling at Prince Rupert, Ketchikan, Wrangell, Juneau and Skagway. A sea voyage in smooth water along the sheltered coast of British Columbia and Alaska. Good food, spacious public rooms and ample deck space are some of the features which will make your trip a fascinating experience. Minimum return fare from Vancouver is only $180.00. For further information please phone or write:

1102 GOVERNMENT STREET
Phone 2-8131

Canadian Pacific

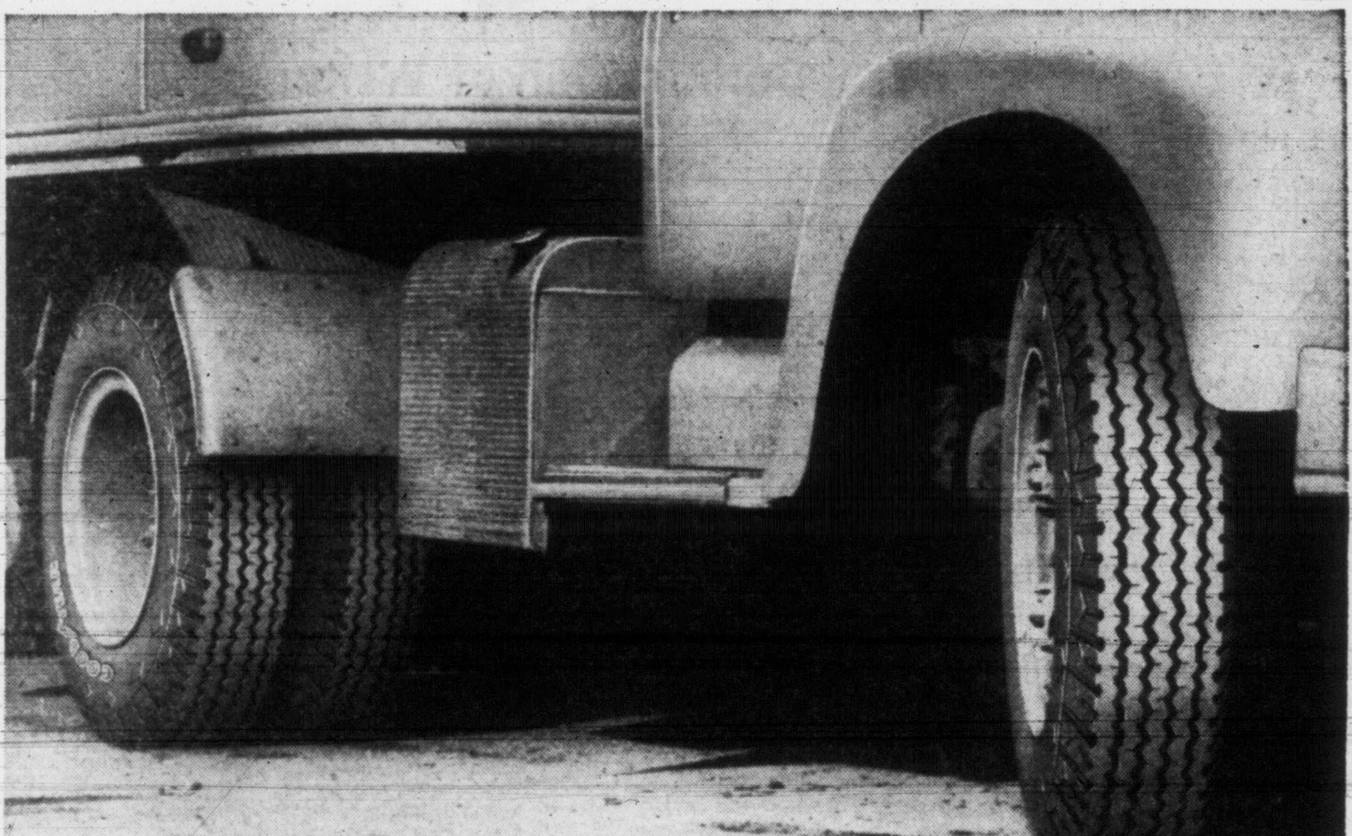

Now — a truck tire so new it's years ahead of its time!

GOODYEAR TRACTION HI-MILER

features many great advances in truck tire design!

Right from the basic carcass through to its huskier 5 rib tread, the Traction Hi-Miler is entirely *new.*

So new, in fact, that it outdates all other highway transport tires now on the road!

LESS SIDE-SLIP THAN ANY OTHER RIB TRANSPORT TIRE

Here—for the first time in truck tires—is a slotted tread design. Result: scores of sharp, gripping edges that grab the road—give you *25% more traction and side-skid resistance than any other rib transport tire!*

TREAD CRACKING CUT TO A BARE MINIMUM

In ordinary tires, the cord fabric heats-up, stretches out of shape. This causes tread cracking.

Now Goodyear announces a great new development—Triple-Tempered *3-T cords* (both rayon and Nylon). This exclusive Goodyear process . . . requiring Time, Temperature and Tension . . . "sets" the cords at their maximum strength and resiliency. Result: they don't stretch out of shape—tire growth is controlled—*tread cracking is reduced to a bare minimum!* This new cord is stronger, too—gives greater bruise resistance—sharply increases tire life.

MORE RECAPS

Because the new cord fabric is stronger, tougher—and because the tire runs cooler—the new Traction Hi-Miler is in better condition for repeated recaps. You get all the original mileage *plus bonus mileage from multiple recaps!*

SEE YOUR GOODYEAR DEALER

He can tell you *all* the reasons why the all-new *Traction Hi-Miler* is so far in advance of any other transport tire. Let him show you how you can save money by equipping your trucks now with this great new tire. It's available in either rayon or Nylon cord construction.

The ALL-NEW TRACTION HI-MILER by GOODYEAR

MORE TONS ARE HAULED ON GOODYEAR TRUCK TIRES THAN ON ANY OTHER KIND

IN TOWN TONIGHT

ATLAS — "Roman Holiday" at 1.18, 5.30, 9.47, plus "Stalag 17" at 3.25, 7.37.

CAPITOL—"Quo Vadis," 2.30, 5.35, 8.35.

DOMINION — "Decameron Nights," 3.07, 6.14 9.26; "Valley of the Sun" 1.34 4.50 8.02.

FOX—"Girl Next Door" and "Big Jim McLain."

GEM — "Blackbeard the Pirate," at 7.45.

OAK BAY — "My Cousin Rachel, 7.11, 9.15.

ODEON—"Personal Affair," at 2.09, 4.39, 7.09, 9.39. "Royal Symphony" at 1.00, 3.30, 6.00, 8.30.

PLAZA—"The Slasher" and "Terror Street."

ROYAL—"Mogambo," 1.47, 4.18, 6.44, 9.15.

TILLICUM—"Frenchie" and "Bedtime for Bonzo."

ON STAGE

TOTEM — "Bell, Book and Candle" at 8.30.

WHALING PORT

Dartmouth, across the harbor from Halifax, was an active whale fishing port in the late 18th century.

TWO FIRST-RUN HITS!
"THE SLASHER"
Featuring
JOAN COLLINS
ADDED SUSPENSE!
"TERROR STREET"
Starring
DAN DURYEA
Doors Open Daily 1 p.m.
PLAZA

NOW SHOWING!
His kiss stifled her scream!
"What did you do to the girl on the bridge last night... the police are dragging the river!"

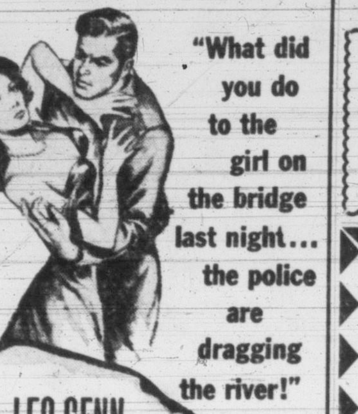

GENE TIERNEY · LEO GENN
IN
Personal Affair
with PAMELA BROWN · WALTER FITZGERALD ALSO STARRING GLYNIS JOHNS
At 2.09, 4.39, 7.09, 9.39
ADDED — SPECIAL ATTRACTION
At 1.00 - 3.30 - 6.00 - 8.30
Glorious Events of the Coronation Year In Technicolor
"Royal Symphony"
AT 1.00, 3.30, 6.00, 8.30
Including
• THE CORONATION
• NAVAL REVIEW AT SPITHEAD
• ROYAL TOUR
ODEON

DON'T MISS
Your Junior Chamber of Commerce
B.C. PRODUCTS
AGRICULTURAL AND INDUSTRIAL FAIR
ALL THIS WEEK
Memorial Arena and Curling Rink
SEE VICTORIA'S BIGGEST SHOW IN YEARS!
★ The Great Ceplers—Death defying feats performed by world-famous high wire artists.
★ Miss Victoria Beauty Contest — 10 of Victoria's most beautiful girls . . . vote for your favorite!
★ Women's Fashion Show—Latest styles on parade.
★ Agricultural Show—Cattle, rabbits, budgie birds canaries aquarium, etc.
★ Hobby Show—Models, arts, handicraft on display
★ Giant Midway—Ferris wheel, merry-go-round, thrill rides and side shows.
★ Photography Salon — B.C. Professional Photographers' Association display.
★ Folk Dancing—Radio shows direct from the stage! Films every hour.
WIN! A 1954 PONTIAC 2-TONE DE LUXE SEDAN!
ALSO GIVEN AWAY EACH NIGHT—
YOUR CHOICE OF ONE OF THESE—
• GURNEY DE LUXE RANGE
• GAINADAY AUTOMATIC WASHER
• LEONARD DE LUXE REFRIGERATOR
• GAINADAY AUTOMATIC DRYER
• NORTHERN ELECTRIC 21" TV SET
General Admission .... 50¢
Children, under 12 years .... 10¢
Children, under 12 years, accompanied by parents .... FREE
WEEKLY PASS, Good Any Time $1.00
SHOW TIME:
2 p.m. to 10 p.m.

Young Soldier Charged With Rape Attempt

A soldier who was arrested by RCMP at Mary Hill army training centre Monday morning, was remanded without plea on a charge of attempted rape. Thomas Patrick Welsh, 22, appeared before Magistrate A. I. Thomas in Colwood Court. There has been no application for bail.

He will appear for preliminary hearing next Tuesday.

Welsh was arrested following a Saturday night attack on a woman who was walking on Admirals Road near the Songhees Reserve.

The woman was released from St. Joseph's Hospital Monday after treatment for miinor injury.

TWO for the SHOW

By PHIL LEE

AA (Oscar Class) · A (Don't Miss) · BB (Worthwhile) · B (For Rainy Days) · C (To out in time)

(A) "MOGAMBO" (Royal)—With its magnificent on-the-scene color photography of African wild life, magical shots of sunsets on turgid rivers and the humid heat of dank jungle. M-G-M's "Mogambo" didn't need much plot to make it an absorbing motion picture.

But in addition to all these things there is a story. And the story features a nicely balanced cast of capable actors headed by veteran Clark Gable as Victor Marswell, a man who spends his life in a lonely outpost snaring wild life for zoos and scientific expeditions.

Conflict arises when Eloise Y. Kelly (Ava Gardner), a blunt-speaking, gay, gum-chewing babe from New York, arrives on the scene to spend a gay week-end with a rajah who stands her up. She and Gable hit it off in intimate style until the arrival of prissy Linda Nordley (Grace Kelly), English wife of English scientist Donald Nordley (Donald Sinden). The two become enamoured, much to the dismay of Kelly and camp members John Brown-Pryce (Philip Stainton) and Leon Boltchak (Eric Pohlmann).

While Victor is trying to get up enough courage to tell Nordley he is going to take his wife away from him, the expedition journeys into the gorilla country and gives the film some of its most exciting scenes. These were actually taken among the Samburu tribe of Kenya Colony, the Wagenia tribe of the Belgian Congo, the Bahaya tribe of Tanganyika and the M'Beti tribe of French Equatorial Africa.

Nicely directed by John ("The Quiet Man") Ford and produced by Sam Zimbalist, the movie just misses top ranking. But not by very much.

Gable has his best role since "The Hucksters" and the beautiful Ava Gardner improves each time out. Grace Kelly, of course, has just begun. It is enough to say that Miss Gardner and Miss Kelly both received Academy Award nominations for this one and justly so.

In conclusion, "Mogambo" is a fine, entertaining film.

$8,550 Outlay for CD

Greater Victoria's Civil Defense Control Board's 1954 budget of $46,625 was given approval by City Council Monday night.

The budget will be split three ways between the federal government, provincial government and participating municipalities. The city's share of the cost was fixed at $8,550.

Tillicum OUTDOOR
2-7531 Corner BURNSIDE and TILLICUM ROADS
TUESDAY—GATES OPEN AT 7.45 P.M.
Joel McCrea — Shelley Winters — Paul Kelly
"FRENCHIE"
Color by Technicolor
Ronald Reagan — Diana Lynn — Walter Slezak
"BEDTIME FOR BONZO".
Cartoon—Two Passes Tonight If Your License Ends in 60

200 MAIN FLOOR SEATS
At $2.00
NOW AVAILABLE
At the Box Office,
Fletcher's Music Store, 1130 Douglas Street
for the
ROYAL WINNIPEG BALLET
Wednesday and Thursday, 8.30 p.m.
Phone Now! 4-2941
Wednesday after 1 p.m.
at Royal Theatre box office.

USED CAR?
WILSON MOTORS!

GEM THEATRE
SIDNEY
Tuesday and Wednesday at 7.45
ROBERT NEWTON - LINDA DARNELL - WILLIAM BENDIX
'Blackbeard the Pirate'
Technicolor
FOTONITE WEDNESDAY, $100

SHOP AT HOME
JUST CALL 4-1936
ELECTROLUX
Beautifully Rebuilt

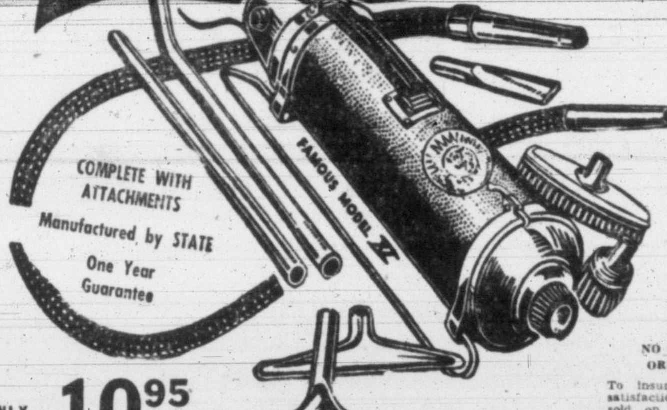

COMPLETE WITH ATTACHMENTS
Manufactured by STATE
One Year Guarantee
ONLY 10.95
NO C.O.D. ORDERS
To insure complete satisfaction, cleaner sold on demonstration only. Orders filled in strict rotation.
2-BRUSH POLISHER

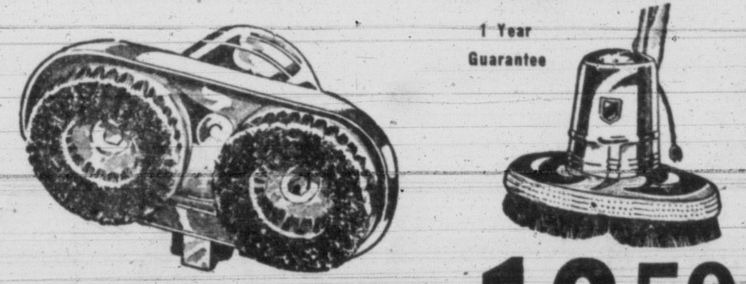

1 Year Guarantee
★ High speed C.S.A. approved motor
★ Rugged all-metal construction
★ Long-wearing brushes
★ 15' shock-proof cord
13.50 FULL CASH PRICE
PHONE ANYTIME: 4-1936
STATE VACUUM STORES OF CANADA

11-Year-Old Nanaimo Virtuoso Is Festival's Top Junior Pianist

By AUDREY ST.D. JOHNSON

Monday's activities on the Musical Festival front brought forth several highlights, and culminated in the official opening last evening at First United Church, when J. F. K. English, deputy minister of education and former president of the Festival Association, gave a brief address.

Keenest competition on this occasion was provided by junior piano class finalists Alan Radcliff, Shirley Russell, Marilyn Heywood, Judith Andrews, Maureen Carey and Kenneth Bertram.

The last named, an 11-year-old from Nanaimo, was declared the winner by adjudicator Lyell Gustin, who praised his style, beautiful flowing phrases, sensitivity and imagination.

(See Page 10)

Of the whole group, Mr. Gustin said: "I have never heard a higher grade achieved in junior piano performances in any festival before coming to Victoria. They were all concert performers at their particular level."

LIVELY SKETCH

Duologues in costume are being tried for the first time, and have been a great success, particularly with the onlookers. In the class for adults, 21 years and over, Doris Hopkins, and Kathryn Roberts presented a lively, well-enacted sketch, "The Lord Mayor's Show," and were awarded a marking of 88 by adjudicator Mrs. Jean Campbell.

Also on the program was the class for choral societies, which unfortunately was uncontested. Sidney-North Saanich Musical Society, conducted by Eric Edwards, received total marks of 164 for their two numbers.

In the unconducted adult vocal ensemble class, St. Aidan's Ladies' Ensemble took first place with 171, and the Musical Art Madrigal Singers scored 167. A beautiful non-competitive performance by First United Church Choir, conducted by Mary Wood, closed the evening session.

One of the most important classes in the festival is the lieder contest. Filmer Hubble, Winnipeg vocal expert, lecturer, teacher and choral conductor, is presiding for his second successive year in Victoria over adult vocal and choral classes. Yesterday he heard five vocalists and pianists perform Schubert lieder and judged them as a team.

Madonna McCable and Joan Creighton were the winning team, being awarded 86 and 85 marks respectively for their performance of "Die Forelle." Second was Adele H. Goult and Lorraine Brand, with 87 and 82, and third, Mimi and Thelma Bavin with 82 and 78.

Beverley Husband was winner of the Grade A Soprano Class with the high marking of 176. Kitty Dixon was second, gaining 172 total.

CHARMING CHILDREN

Speech Arts occupied the day at Metropolitan Church schoolroom, wtih Mrs. Campbell adjudicating. Two youngsters, Jeannie Belcher and Michael Churchill were charming in the duologue in costume class for juniors, 14 years and under. Their scene was from Charles Dickens' "David Copperfield" and they won first place with 82 marks. Dona Carr and Davin Hobbs were second with 81 and Wayne Rowley and Tom Naysmith and Judy Hirst and Norma Dickinson tied for third place with 80.

Kathryn Roberts, outstanding in speech arts work in previous festivals, was first in the adult class for Poems by Greater Victoria Poets with 85 marks, and also in the Ladies' Open, where she obtained 88. In Shakespearean Monologues she came second with 82, one mark behind Doris Hopkins who received 83. The latter was second in the Victoria Poets' class and the open.

In Men's Open, Bob Fleming took first with 84 marks and Ben H. Dengler, second, with 83.

Other results to date:

SPEECH ARTS

Poems by Greater Victoria Poets:

Senior, 21 years and under—Anthony A. Churchill, 88; Patricia Cann, 82

Boys, 12 years and under—John Allan, 86, John Carlson 80.

Girls, 12 years and under—Valerie Byers, 89; Marilyn Porter, 85; Margaret Malenfant, 82.

Boys, 8 years and under — James Turner, 73; Danny Rahy, 72.

Girls, 8 years and under—Barbara K. Gill, 82; Shari Arleen Miller and Penelope Davison (tie), 81; Patricia Kachanoski, 80.

Boys, 10 years and under—Arthur Crossley, 84; Jerry Yalloway and Donald Caskey (tie); 82; Dennis Guelpa and Terry Comerford (tie), 80.

PIANO

Junior Quick Study, 10 years and under—Gail McDermid, 83; Judy McKay, 81.

Quick Study, 11 years and under—Kenneth Bertram, 86; Allan Radcliff and Margaret McEwen (tie), 83; Wendy Harbord, Marilyn Bull and Penny Dalby (tie), 82.

Quick Study, 12 years and under—Judith Andrews, 85; Maureen Carey, 83; Mollyanne Townsend, 82.

Quick Study, 13 years and under—Florence Goward and Linda Doyle (tie), 80; Marilyn Heywood, 77.

J. S. Bach, 13 years and under—Judith Andrews, 85; Kenneth Bertram and Shirley Russell (tie), 83; Florence Goward, 81.

Early English Sonatinas:

11 years and under—Kenneth Bertram, 88; Margaret McEwen, 85.

8 years and under—Kathryn Curran, 172; Julie Ann Highet, 168; Jeanne Inrig, 166.

12 years and under—Shirley Russell, 167.

13 years and under—Marilyn Heywood, 170; Judith Andrews, 166.

Easy Elizabethans:

13 years and under—Maureen Carey, 169; Irene Boone and Florence Goward (tie), 168; Joan Woolison and Lorna R. Bosher (tie), 166.

10 years and under—Susan Nash, 170; Gail McDermid, 168; Patsy Evans and Linda Parfitt (tie), 166.

DECAMERON NIGHTS
starring
JOAN FONTAINE
LOUIS JOURDAN
TECHNICOLOR
Doors 1 p.m.—Feat. 1.00, 3.07, 6.14, 9.26
2nd THRILL-PACKED FEATURE
LUCILLE BALL
DEAN JAGGER
"Valley of the Sun"
1.43, 4.30, 8.02
DOMINION
A FAMOUS PLAYERS THEATRE 3-0914

NOW SHOWING!
Actually Filmed in Africa
Even Greater Than "King Solomon's Mines!"
STARRING
CLARK GABLE
AVA GARDNER
MOGAMBO
TECHNICOLOR
EXTRA—Tom and Jerry Cartoon—Times News
—PRICES—
Adults: 1-2 p.m. 50¢; 2-5 p.m. 60¢
5 p.m. on 85¢
Students: 50¢ All Day
Children: 25¢ All Day
Doors 1 p.m.
Feature 1.47, 4.18, 6.44, 9.15
ROYAL

Capitol
TECHNICOLOR
NOW SHOWING!
QUO VADIS
At 2.30 5.35 8.35
ROBERT TAYLOR
DEBORAH KERR
40¢ TO 2 P.M.
COMING SOON!
WATCH FOR OPENING DATE!
Adult Entertainment Only!
RITA HAYWORTH JOSE FERRER
Miss Sadie Thompson
Color by TECHNICOLOR

SECOND GIGANTIC RECORD WEEK!
TWO ACADEMY AWARD WINNER ON ONE BIG PROGRAM!
AUDREY HEPBURN IN HER AWARD WINNING ROLE in "ROMAN HOLIDAY"
WILLIAM HOLDEN IN HIS AWARD WINNING ROLE IN
Stalag 17
Doors 1 p.m.
"Roman Holiday" 1.18, 5.30, 9.47
"Stalag 17" 3.25, 7.37
Atlas

HELD OVER!
Stage Hit!
"BELL, BOOK AND CANDLE"
Nightly 8.30
Tickets from $1.00
totem theatre
Phone 2-0411

NOW SHOWING!
OLIVIA de HAVILLAND
in Daphney du Maurier's Novel
"MY COUSIN RACHEL"
With
RICHARD BURTON
(Suspense and Romance)
Selected Short Subjects Including "Cleverest Dogs in the World at Work"
Complete Program—6.45, 8.49
Feature Starts 7.11, 9.15
OAK BAY
Temple of Refined Entertainment and Education

Today and Wednesday!
DOUBLE FEATURE
"GIRL NEXT DOOR"
DAN DAILEY - JUNE HAVER
DENNIS DAY
Technicolor Musical
"BIG JIM McLAIN"
Starring
JOHN WAYNE
FILMED IN HAWAII
Doors Open, 6.30
Last Complete Show, 8.20
A Picture That Pleases — FOX — Where Sound Sounds Better!
PLENTY OF PARKING AREA
HILLSIDE AND QUADRA

TOMORROW
8:30 P.M.
AT THE
ROYAL THEATRE
THE ROYAL WINNIPEG
BALLET
OF CANADA
TWO SPARKLING PERFORMANCES
TWO NIGHTS ONLY!
WEDNESDAY, MAY 5th PROGRAM:
1. Ballet Premiere
2. Black Swan (Pas de Deux)
3. Shadow on the Prairie
4. Finishing School
THURSDAY, MAY 6th PROGRAM:
1. Swan Lake (Act II)
2. Concerto
3. Don Quixote (Pas de Deux)
4. The Shooting of Dan McGrew
GET YOUR TICKETS FOR EITHER OR BOTH NIGHTS AT THE BOX OFFICE
FLETCHER'S MUSIC STORE, 1130 Douglas Street
After 1 P.M. Wednesday, at the Theatre
TICKET PRICES:
$1.75 — $2.90 — $3.90
SPECIAL—200 Main Floor Seats, $2 Each

AGAIN ONLY FORD OF CANADA HAS GAINED!

PUBLIC ACCEPTANCE OF THE CARS OF "THE BIG THREE" . . . 1954 VS. 1953

Which cars do Canadians prefer today? This chart tells the story. *It shows you the relative gain or loss in public acceptance of the cars of the three leading Canadian manufacturers . . . during the first three months of 1954 (according to latest available new car registration reports) as compared to the complete year of 1953. ONLY FORD OF CANADA has registered a gain in public acceptance this year! CANADIANS are buying Ford, Meteor, Mercury, Monarch and Lincoln cars because these cars give MORE FOR THE MONEY.*

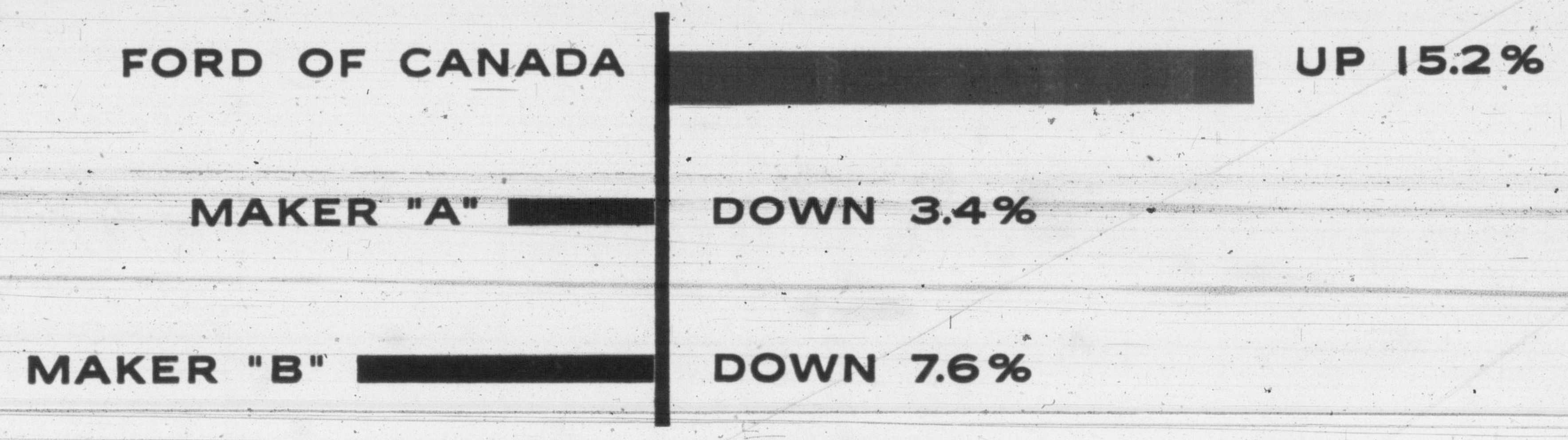

Before YOU buy... here's WHY it pays to try a FORD OF CANADA V-8

- **V-8 means more for your money.** V-8's are outselling sixes today . . . because only a V-8 is up to date in power, in smoothness, in value.
- **V-8 means more for your money tomorrow.** Think ahead, before you buy any car, and consider future "trade-in" value. A Ford of Canada V-8 is worth more when you buy it . . . worth more when you sell it.
- **Back of your Ford of Canada V-8 is Unequalled V-8 Manufacturing Experience, Unmatched Owner Proof.** Through twenty-one years, nearly 14,000,000 Ford-built V-8's have been proved by millions of owners. No other V-8's in the world can offer you this proof of ownership satisfaction!
- **You drive a Style Leader** when you choose a Ford, Meteor, Mercury, Monarch or Lincoln. If you wish, you can enjoy the convenience of all of motoring's finest features and power assists, including Automatic Transmission, Power Steering, Power Brakes, Power Seat and Power Window Lifts.
- **NOW is the time to buy.** Never again will your present car be worth more than *right now!*
- **Try before you buy.** Over 1,000 Ford of Canada dealers are ready at their telephones to arrange a demonstration drive for you and your family. There is no obligation to buy. Please see the "yellow pages" of your phone book . . . and may we suggest that you call your dealer at your earliest convenience.

FORD OF CANADA

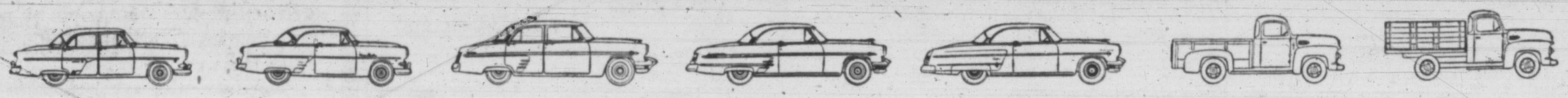

Jennie Lee Sounds Warning Of War Danger

Speaks Out Against West Arms Plan

TORONTO (BUP)—Jennie Lee, outspoken Member of Parliament — wife of British leftwing Laborite Aneurin Bevan—left for a United States speaking tour today after telling Canadians a rearmed West Germany may set off a third world war.

Miss Lee was scheduled to speak at a labor rally in Buffalo, N.Y., tonight and at a meeting of the Americans for Democratic Action in Washington tomorrow. It was believed in both cases she would castigate the United States for the way it is handling its foreign policy and criticize Sen. Joseph R. McCarthy (R.-Wis.).

She told a Toronto audience of 1,200 in Massey Hall Monday night that admission of West Germany iinto the European defense community with 12 military divisions was likely to backfire on its supporters.

"The tragedy is that the same Nazi element is again in business in government and military circles. They will use these arms to get more arms," she said.

Miss Lee also touched on the Geneva conference and the Indo-China war.

She said France could have avoided war in Indo-China by taking the same attitude that Britain did in granting independence to Ceylon, India and Burma.

"Mr. Dulles' diplomacy has all the delicacy of an elephant treading on eggs," she said.

OLD CONQUERORS

A 300-year occupation of Britain began when Roman Emperor Claudius defeated the ancient Britons in 43 AD.

EL NAKEEB

NARRIMAN

KISSLESS CEREMONY

Honeymoon Delayed Month As Narriman Remarries

CAIRO, Egypt (UP) — Former Queen Narriman married a young $140-a-month physician Monday, but immediately was separated from him until the sacred Moslem month of Ramadhan has passed.

Ramadhan, the month of fasting, begins today.

Narriman wed Dr. Adham el Nakeeb in a kissless private ceremony at her suburban home. Only 10 guests, members of the couple's immediate families, attended.

It was a marked contrast to Narriman's marriage to former King Farouk, which was surrounded by a blaze of publicity and the magnificence and luxury of the Egyptian monarchy.

Narriman did not attend the actual ceremony Monday, following Moslem tradition. She appeared at a reception dressed in a white silk cocktail dress.

The traditional iced rosewater and sugar-coated almonds were passed around to reception guests.

Asked if the handsome doctor kissed the bride, a family spokesman indignantly replied:

"Certainly he did not. We are Oriental people."

Narriman, who once said she never wanted to be queen anyway, had her marriage to Farouk dissolved by the High Shariah Court earlier this year.

The ceremony was in Narriman's Heliopolis suburban home, where she once took boarders to pay expenses following her separation from Farouk.

The newlyweds were united briefly at the reception. Today El Nakeek returns to Alexandria, where Narriman will join him in a month.

DOWRY IN ADVANCE

Adham had put up $280 in advance on his dowry, in keeping with the Moslem custom which makes the man, not the woman, pay. But as to a honeymoon, he said, "we don't have enough money to go to Europe on a honeymoon."

It was "love at first sight" when he first met Narriman last summer, the young doctor said. He proposed after learning she had started divorce proceedings against Farouk.

"And she said yes immediately," the doctor said. He earns $140 a month at present. His father was a close friend of the exiled king.

Manager Wyatt Riled In Hot City Debate

'Wouldn't Go' Now, He Says, as Mayor Hits Proceedings and Cost of Conventions

Hottest argument yet to develop out of City Council's budget trimming sessions came Monday night over the question of sending civic department heads to professional conventions.

An item in the provisional budget called for $2,537 to allow 13 officials to attend 23 conferences.

The mayor suggested the whole list be wiped out.

Ald. Geoffrey Edgelow suggested all but $480 be cut so that the city manager could attend the city manager's convention and the comptroller-treasurer a comptrollers' conference. Both are to be held later this year in San Francisco. It was estimated the manager's expenses would run to $215, and the comptroller's, $265.

Ald. William Pinfold objected to the cut. He said it was good business to send key executives to professional conferences. This was a recognized fact in private concerns.

"They don't send them to Harrison Hot Springs to have a drunk," the mayor said.

Ald. Edgelow next suggested that $833 be allowed so that the fire chief could attend his convention in Penticton and the city engineers' meetings in Penticton and Seattle.

Ald. Pinfold said: "Surely to goodness we're not going to pull a hood over our heads and not let our employees know what similar employees are doing elsewhere. That's penny-wise and pound foolish."

"One good idea that one employee brings back is liable to save this city thousands of dollars," he said.

Ald. Brent Murdoch suggested $537 be cut from the estimate, leaving $2,000, which could be spent as City Manager Cecil Wyatt saw fit.

"Leave me out of it," Mr. Wyatt asked. "I wouldn't go under any circumstances after some of the remarks made here."

Mr. Wyatt said the conventions covered by the $2,537 had been carefully gone into.

"This is a very selective list," he said. "The values to the city that will come back are immeasurable."

Ald. Murdoch's proposal of cutting $537 from the appropriation was accepted by council. The mayor, Ald. Millard Mooney and Ald. Arthur Dowell voted for the reduction.

Ald. Pinfold and Ald. Margaret Christie voted against.

Ald. Edgelow refrained from voting.

Rehabilitation Of Disabled to Be Co-Ordinated

B.C. has signed an agreement with the federal government to co-ordinate and develop rehabilitation activities for disabled persons in the province, it was announced Monday by Health and Welfare Minister Eric Martin.

Cost of the program, which will be split between the province and Ottawa, is expected to be about $40,000 annually.

A provincial co-ordinator will soon be named to handle the project.

The details of the agreement were worked out last January when Mr. Martin met with federal Health Minister Paul Martin in Ottawa.

Under the new arrangement, various organizations now assisting disabled persons will be co-ordinated and overlapping functions eliminated.

Texas Trip Goal of 16 Boys In Optimist Oratory Contest

A Victoria boy may compete in an international public speaking contest at Houston, Texas, later this spring, in search of a $1,000 prize.

The contest is sponsored by the International Optimist Clubs, and 18 Victoria boys are at present in the running under the auspices of the local club. For several months they have been receiving instruction from Miss M. Bagshaw, well-known public speaking teacher.

Six of the 18 will be selected to compete in an elimination contest in the Salvation Army Hall, Thursday at 7.30 p.m. The winner will be sent to the 13th District Optimist Convention at Yakima, to compete against representatives of 20 Pacific Northwest Optimist clubs.

The winner of this contest will compete for the grand prize at Houston. All boys in the contest are 16 years old or under.

FROM 'SECRET DIARY'

F.D.R. Planned Seizure Of British Island—Ickes

WASHINGTON (UP) — The late Harold L. Ickes, in a "Secret Diary," published Monday, disclosed that President Roosevelt was prepared to use military force in 1938 to prevent Adolf Hitler from gaining "foothold" in the Western Hemisphere.

Mr. Roosevelt, according to Ickes, was going to send the U.S. Navy to seize two Birtish and French islands in the Caribbean that he "suspected" would be given to Hitler to appease the Nazi dictator's "appetite" for colonies.

Ickes, who was interior secretary for 13 years under Presidents Roosevelt and Truman, also revealed in his diary the intimate details of cabinet life under the two Democratic presiednts.

UP TO WORLD WAR

The current volume, 721 pages long, and second in a series, covers the period from November, 1936, when Mr. Roosevelt had been re-elected to his second term, until September, 1939, when the Second World War broke out in Europe. Other volumes are in preparation.

Ickes records the disgust of U.S. officials for the appeasement offered Hitler by British Prime Minister Neville Chamberlain and French Premier Edouard Daladier. On Oct. 9, 1938, the year of "Munich," Ickes wrote:

"I have it from the President that he expects some such move as the following in the near future: Germany will be wanting colonies and in the process of satisfying its appetite it is suspected that England will offer her Trinidad and prevail upon France to offer her Martinique.

GAVE NO REASONS

"This would give Germany strong outposts on our eastern coast as well as the coasts of Central and South America. Then this country will be urged to agree to these transfers 'in the interests of world peace.'

'The President has made up his mind that if any such thing happens, the United States fleet will forthwith be sent to take both of these islands."

Mr. Roosevelt apparently did not tell Ickes why he "suspected" the British-French deal with Hitler.

Ickes insisted that Mr. Roosevelt was a "pacifist." He recorded how the President in 1937 subdued Navy Secretary Claude A. Swanson, who wanted to go to war against Japan for bombing the U.S. gunboat Panay.

"Claude: I'm a pacifist," Mr. Roosevelt said, according to Ickes.

Vancouver Lawman In Midnight Duel With Knife Wielder

VANCOUVER (CP)—Robert Woodward, 21, was charged with assault on a police officer Monday, following a midnight duel—nightstick against knife—on a Vancouver bridge.

Constable E. C. Vipond said he spotted a man loitering on the span in the downtown area and left his car to question him. The man pulled a knife, the officer said, and threatened: "Come near me and I'll ram this through you."

"He made a pass at me with the knife," the officer said. "I reached out my gun and he stopped. I dropped my gun back in my holster and pulled out my nightstick."

"Every time he lunged at me I whacked his arm with my nightstick. He finally saw he wasn't doing much good, so he threw the knife in the water and gave up."

"Grandmother's recipe paid for our kitchen!"

"Look delicious, don't they? They're my Grandmother's Southern Pecan cookies. You'll never believe this recipe paid for our kitchen . . .

"You see, a few years ago I baked several batches of these cookies for our church bazaar. A lot of people liked them so well, they made inquiries as to who made them. I began to get a special order or two . . . then a few more, until nowadays I bake as many as forty dozen cookies a week. Tom . . . he's my hubby . . . delivers them in the evenings.

"Well, we were really surprised at the money we were earning. So we decided to see if we could save enough to completely modernize our kitchen. Every week we added the cookie money to our joint savings account at The Dominion Bank. What a difference those few extra dollars made!

"Now Tom and I have our new kitchen, we've got a new objective. We're saving for a new car . . . ooops! Got to rush! There's another batch ready to come out of the oven."

Perhaps you, too, earn extra money in your spare time. You'll be pleasantly surprised at just how quickly your dollars will grow in a savings account at The Dominion Bank. See the Manager of your nearest branch soon. He will be pleased to explain the Bank's many services. Remember, every account at The Dominion Bank is an important account.

THE DOMINION BANK

83 YEARS OF SERVICE TO THE CANADIAN PEOPLE

A friendly welcome awaits you at The Dominion Bank.

R. A. Dykes, Branch Manager,
659 Yates Street

BURNETT'S WHITE SATIN GIN
BURNETT'S LONDON DRY GIN

This advertisement is not published or displayed by the Liquor Control Board or by the Government of British Columbia.

FACTS ABOUT DOMINION ROYAL NYLON LIFEWALL TUBES

1 LIFEWALL tubes represent the most radical single development in all tire history. They are, even alone, almost as strong as conventional *tires!*

2 In special demonstrations, LIFEWALL tubes have been driven over the road — minus tires! This has proved their astonishing, life-protecting strength.

3 Each LIFEWALL tube contains two full layers of Nylon cords . . . tremendously tough and strong . . . giving you *double tire strength* and *positive blowout prevention* on every wheel!

4 The scientific combination of Butyl rubber and woven nylon is an example of Nylon used to its best possible advantage in tube or tire construction. It's an exclusive Dominion Royal feature that allows the Nylon LIFEWALL Tube to float free, turn away impact without harm.

5 You can have LIFEWALL tubes in any tire, old or new. See your Dominion Royal Tire Dealer today.

DOMINION ROYAL TIRES

This is one of many blowout tests never attempted before. Above, you see a Dominion Royal Master Tire, containing a LIFEWALL tube, striking a 5-inch steel spike *at full speed!* The results showed that both tire and tube were completely unharmed . . . not a sign of penetration or damage. However, other tires in the test (not containing LIFEWALL tubes), instantly ruptured, blew out, threw cars out of control.

1854 DOMINION RUBBER 100 1954 — A CENTURY OF SERVICE TO HOME AND INDUSTRY

DOMINION ROYAL LIFEWALL TUBES ARE AVAILABLE AT THE FOLLOWING DEALERS:

WILSON MOTORS LTD. — YATES AT QUADRA — 3-1107

EMPRESS MOTORS LTD. — 900 FORT STREET — 2-7121

New 'Quake Rocks Greek Town of Tropaia

ATHENS (Reuters) — A strong earthquake today shook the town of Tropaia in northern Greece, cutting off all phone communications.

The new tremor struck a few hours after a strong quake hit far in the south of Greece, in the Dodecanese islands just off Turkey.

Friday severe quakes battered towns in central Greece, killing more than a score and injuring more than 100 persons, and destroying 3,800 homes.

The Tropaia quake and the tremor in the Dodecanese islands were recorded by the Athens observatory.

Slight tremors also continued in central Greece. The earlier death toll was expected to increase as rescue teams hacked their way through debris.

Chamber of Commerce Boosts Private Flying

While wife and family wave goodbye, a plane carrying Victoria Flying Club's newest student pilot prepares for take-off. In the plane for his first lesson is Cy Porter, of the Victoria Chamber of Commerce, who feels that ability to fly is as important as being able to drive a car. Mrs. Porter; Stephanie, two, and Kim, one, cheerfully wave him into the sky. Mr. Porter said he picked the Victoria Flying Club for its "record of safety and efficiency in training pilots." The Chamber hopes to see increased interest in aviation, and more and more prominent visitors viewing the development potential of Vancouver Island from the air. Instructor James Filby shows Mr. Porter controls in above picture, taken at Pat Bay strip.

VETS' HOSPITAL TO BE OPENED TO PUBLIC WEDNESDAY, MAY 12

National Hospital Week, May 9 to 15, will be marked by a special Hospital Day at Veterans' Hospital here, it was announced today by administrator, C. N. Beattie.

Hospital Day will be Wednesday, May 12. The building will be open to the public and guided tours will be held between 2 and 4.30 p.m.

The Women's Auxiliary will hold a "Dogwood Tea" the same afternoon in the recreation room.

The book that shows you a way to success!

You'll find this book a constant reminder that thrift and sound planning can help you achieve your ambitions. Your savings account pass-book tells you, too, that your money is safe : : : draws interest regularly : : : is easily accessible. Start saving today at our nearest branch—there are more than 650 to serve you.

The Canadian Bank of Commerce
Savings Department

N-14

The Canadian Bank of Commerce

OVER 650 BRANCHES ACROSS CANADA

HISTORIC MINES

Coal was mined on a small scale in Nova Scotia as early as 1672.

More people are buying Zenith Hearing Aids than any other make... and here's why:

They prefer Zenith's performance!

They appreciate Zenith's price!

See telephone directory for nearby dealer, or request local dealer list from: Zenith Radio Corporation of Canada, Ltd., 1165 Tecumseh Road, East, Windsor, Ontario, Canada.

Queen, Philip Pay Special Attention to Canadian Group

VALLETTA, Malta (Reuters) —Canadians got special attention from Queen Elizabeth and the Duke of Edinburgh during a special Commonwealth memorial service here Monday.

The Queen walked to the ceremony down a "Canadian avenue" of picked RCAF airmen from Canadian bases in Britain, France and Germay.

After Air Commodore Martin Costello placed a wreath for Canada and the RCAF at the unveiling of the Commonwealth air forces memorial here, the Queen paused to chat with Mrs. Annie Lavoie and Madeleine Patonaude of Montreal.

The duke then joined in the conversation, and spoke warmly of places he and the Queen had visited during their 1951 tour of Canada.

The royal couple also chatted with Mrs. H. R. Macmillan, wife of a Vancouver lumber millionaire, and with Sgt. Gerry Richards of Montreal and Sgt. Tom Brady of Marmora, Ont.

STARTS MAY 1

3 DAILY SAILINGS

VICTORIA TO PORT ANGELES

Lv. Victoria	Arr. Pt. Angeles
8.20 AM	10.00 AM
1.00 PM	2.40 PM
5.20 PM	7.00 PM
Lv. Pt. Angeles	**Arr. Victoria**
10.40 AM	12.20 PM
3.10 PM	4.50 PM
7.20 PM	9.00 PM

- Take your car - excellent highways - convenient camp sites.
- See big, beautiful Olympic Peninsula - motor on to Seattle if you wish.

ALL TIMES PACIFIC STANDARD

Canadian Pacific

YOU'LL FIND SO MANY MORE USES FOR THIS

Underwood PORTABLE TYPEWRITER

REMARKABLE VALUE!
ONLY $74.50
WITH SMART CARRYING CASE
BUDGET TERMS AVAILABLE

Your whole family will love this great portable typewriter —so easy to use, easy to carry, easy to buy . . . with many new features. See it—try it—at your nearby Underwood branch or authorized dealer.

Underwood Limited

762 FORT ST., VICTORIA, 3-8621

Branches in all principal Canadian cities

New Super 88 Super 98 gasolines give you More Power

Today B-A refineries across Canada are producing higher octane gasolines than ever before. Higher octane means you get more knock-free power from every drop of Super 88 or Super 98—especially important for today's high compression engines. But no matter what car you drive you can't buy better gasolines than Super 88 or Super 98.

B/A

THE BRITISH AMERICAN OIL COMPANY LIMITED

The Largest Oil Company Owned by Canadians

D1265A

At the Bay Wednesday . . . savings of 20% to 50%!

SURPRISE DAY!

Look For The Red Arrow

Personal Shopping Only

Kitchen towels—Thirsty terry towels with a gay multi-color stripe. 18"x34". Were 39c each. Save 20c Wednesday. **Surprise price??**

Save $6 . . . colored sheets—Only 12 pairs of twin-size (72"x108") sheets that usually sell for 11.95 pair. Pretty pastel shades. **Surprise price??**

Krinkle cotton spreads—Ideal for a kiddies' room because they tub so easily . . . need little or no ironing. Double-bed size. Were 3.98. **Surprise price??**

"Miracle fabric" suits—A classic styled suit of orlon and rayon that won't crease or spot! 12 to 20 and ½ sizes in blue, grey, teal. Because of broken sizes and colors, the **Surprise price, each 16.99**

Reg. 8.95 dresses—Afternoon frocks now ½ price! Novelty crepes and taffetas . . . Special savings because of broken sizes and colors. 12 to 20, and half sizes. **Surprise price??**

Save $2 to $5 on spring hats—Flattering little toppers, straws, felts and velvet jockey caps. Were 2.98 to 5.98. **Special surprise price??**

3-ply wool—¾-oz. balls in navy, rust, grey, beige, brown, green. **Surprise price 11¢**

Sleeveless blouses—Cool, cotton blouses, gaily striped, to wear with skirts, slacks and shorts. 12-20. **Surprise price??**

Cotton prints—½ price for thrifty summer sewing. 36" florals and plaids, mill ends. **Surprise price??**

Reg. 59c briefs—Daintily-styled nylon and acetate briefs, pastel shades. S.M.L. **Surprise price, 3 pairs??**

Lovable brassieres—Subs. of a reg. $1 line. Sizes 32 to 38. **Surprise price 69¢**

100% virgin wool—Wide range of spring colors including pastels for soft sweaters and socks. 3-ply, 1-oz. balls. **Surprise price??**

Epsom salts—Necessity for every medicine cabinet. **Surprise price, 3 lbs.??**

Drainboard mats—18"x13" rubber mats in choice of 4 colors. Priced to save 30c . . . were 85c. **Surprise price??**

Floralier, reg. 1.39—2-piece flower holder for better floral arrangements. **Surprise price 69¢**

Rubber floor mats—Goodyear mats for kitchen or bathroom. 22"x14½" size in yellow or blue. Reg. 75c. **Surprise price??**

Dolly clothespins—Carton of 24 clothespins for your little homemaker. **Surprise price??**

Waxed paper—Keeps food fresh, comes in 100-ft. rolls with cutter-edge box. **Surprise price 24¢**

Breakfast sets—20-pce. white and gold pottery. Shop early, quantity limited! Reg. price, set 4.99. **Surprise price??**

Sea fern—Green and yellow fern that can be made into attractive arrangements. Reg. 9c . . . save 5c. **Surprise price??**

Woodbury's facial soap—With the new flower fragrance. Fresh sea-spray green color. **4 cakes 31¢**

Pottery ramikins—24 only . . . be here early for this colorful American pottery. Reg. price 95c. **Surprise price??**

Black seal planters—Savings here! Glossy black seals were regularly 9.95. **Surprise price??**

Scottie bookends—6 only, so hurry down, get yours early, and really save? Reg. 4.95. **Surprise price 2.99**

Pottery poodles—Well made, and attractive are these white and black pottery poodles that were reg. 1.49. 8 only. **Surprise price??**

Suede shoe dressing—Black, brown and neutral. 18c size, complete with applicator and brush, now at a **Surprise price of 5¢**

Perfume sachets—Pink, blue and green. Sweet scented handkerchief satchets that MOM will love. Reg. 49c. **Surprise price??**

Just Dial 3-7111

Store Hours: 9 a.m. to 5 p.m. Wednesdays, 9 a.m. to 1 p.m.

DOUGLAS AT FISGARD
Hudson's Bay Company
INCORPORATED 2ND MAY 1670

BETWEEN TIMES

By MONTE ROBERTS

The Dominion Brewers' Association will meet in Victoria this week.

They couldn't have chosen a more appropriate locale. There is always something brewing in our fair city.

Especially tempests in tea-pots.

The Mayor is reported to have said he's against the city continuing as a member of the Union of B.C. Municipalities, and added Victoria is "stuck" with entertaining UBCM delegates this coming fall, "but I hope next year we're out."

Suggested wording for the formal invitation to be extended to the delegates:

THE CITY OF VICTORIA, B.C.
regretfully requests the doubtful pleasure of
your company at a
Convention in the Capital City.

It is sincerely hoped you will enjoy every moment of your stay—but not so much that you'll want to come back again.

Had a little talk with the pup-dog, Judy Boots Streak, last night. The subject under discussion was cruelty to animals.

"What do you think about cruelty to animals?" I asked J.B.

"I am against it," said J.B., with simple dignity. "Which reminds me, how about the bone you promised me if I took my cod liver oil?"

"You haven't taken your cold liver oil," I pointed out.

"Nor have you given me the bone," said J.B., who, even at the tender age of four months, is a master of feminine logic.

"Stop changing the subject," I said. "Didn't you know this is Be Kind to Animals Week?"

"As far as I am concerned, every week is Be Kind to Animals Week," said J.B. "I have never been unkind to an animal in my life."

"What about the nip you took out of my ankle yesterday?" I asked.

"Oh, that," shrugged J.B. "I was merely demonstrating affection. Besides, you hardly count as an animal. You have only two legs.

"However," J.B. continued, "this week, I will try to be kind even to you. On one condition."

"Which is?" I asked, rashly.

"That you tell the constituents how easy it is to take out a membership in the Victoria branch of the SPCA."

"What do you know about the SPCA?" I asked.

"I have already met several dogs in the neighborhood who owe a lot to the SPCA," said J.B. "These are dogs who didn't have a home to take care of. The SPCA looked around, and found homes which needed dogs, and introduced the dogs to the homes. And vice versa. And how do you like my vocabulary, for only four months old?"

"I like it fine but you use it too much," I said. "There is too much talk going on around here. Let us just say, the Victoria branch of the SPCA is doing a wonderful job, it costs only $1 a year to join, and memberships are available at 111 Wilson Street—or at the T. Eaton Store until Wednesday, and at the Hudson's Bay store Thursday to Saturday."

"Let us just say that," agreed J.B. "Now how about the bone you promised me? Remember—this is . . ."

". . . I know," I said, heading for the kitchen. "Be Kind to Animals Week."

TOPICS OF THE TIMES

Water will flow again through Saanich mains this evening, municipal engineer H. D. Dawson promised at noon today. Improvements to the water system necessitated closing of main valves at 8 a.m. today and subsidiary feeder lines could not meet the demand. By 11 a.m., hundreds of Saanich residents were out of water.

* * *

A $50 cheque was stolen when a door in a trailer owned by L. Hunter, 1025 Yates, was forced Monday night.

* * *

People who set their watches by the 9.30 curfew are assured of that service until the end of the year.

City council passed Monday an item providing $100 for the curfew signal, sounded by the Phoenix Brewery whistle.

* * *

Boy scouts, cub and CGIT groups will receive the proceeds of a variety concert to be presented in the Emmanuel Baptist Church Friday at 8 p.m. Victoria baritone Stanley Martin will be the featured guest star, other artists being symphony orchestra trumpeter Dr. G. H. E. Green, comedian Rollie Walsh, Reg Stofer, magician Ernie Crockford, violinist Eleanore Wilson and dancer Gwen Gillie.

* * *

Charles Booth won the Dexter Cup for carpet bowling at the final meeting of the season of St. Mary's Men's Social Club held in St. Mary's Hall. Winning team were, L. A. Logie, H. A. Bowden, F. Carswell and T. Smithson. Bridge winners were A. Phillips and W. Strachan.

* * *

The city intends to spend $100 on decorations for the Duke of Edinburgh's visit here in August. An item for that amount in the provisional budget was passed Monday.

* * *

Ecuador will be described by I. Swemle, retired geologist who now resides in Victoria, when he addresses Oak Bay Kiwanis Club Thursday at 6.15 p.m. at Oak Bay Beach Hotel. His talk, "A Trip Through Ecuador," will be illustrated by colored slides.

* * *

Twenty employees of Evans, Coleman and Johnson Bros., Ltd., Producers' Division, have been granted a pay increase of five cents across-the-board retroactive to April 1. New wage scale for the employees ranges from $1.48 to $1.85 an hour.

* * *

League of Roses (Lancashire and Yorkshire Society) will meet at 8 p.m. Thursday at 904 Government.

* * *

Victoria Begonia Society will meet at 8 p.m. Thursday at 716 Pandora. Color slides will be shown.

* * *

A child who ran into the side of a moving car Monday afternoon suffered only abrasions, it was learned at Royal Jubilee Hospital.

Stuart Wallace, 3, 1331 Denman ran into the side of a car driven by G. J. Keeper, 1444 Westall, at the Denman-Fernwood intersection. He was treated at hospital and released.

* * *

A two-car crash at the Douglas roundabout Monday sent George Millward, 66, 555 Kenneth, to St. Joseph's Hospital with a wrenched back. He was driver of an old model pick-up truck which was struck in the rear by a panel truck driven by George A. Batterbury, 5354 Parker.

* * *

John Claude Wilkie, Saanich, was fined $150 and $6.50 costs in Colwood court Monday when he pleaded guilty to driving while impaired Saturday night.

Police told Magistrate A. I. Thomas that Wilkie had driven off the Sooke Road, crossed a residential lawn and finally stopped his car in the back yard after striking a pole. Wilkie and two passengers all were slightly injured.

The accused's driver's license will be restricted for business driving only. Wilkie drives a gravel truck.

* * *

Victoria and District Cornish Association will meet at the home of Miss L. Hooper, 781 Richmond Road, at 8 p.m. Saturday.

FUN WITH FIGURES

By J. A. HUNTER

Jill was quite happy, sitting on the floor with the contents of her mother's work-basket strewn around her. "I'm tidying it for you," she said, when her mother warned her not to muss things up. The buttons bothered her: she wanted to make them up into equal lots, the same number in each, but it wasn't easy. She had tried them in fours, but there was one too many for that: going to the other extreme she had tried dozens, but had five buttons over that way. "Haven't you got three more buttons somewhere, Mum?" she asked, "then I'll divide them into 10s for you." Jack came in at that moment, and was sent off to find some extra buttons: Jill's mother was sure she'd seen some somewhere. But he soon came back empty-handed saying he'd solve his sister's problem with what she'd got; and he did so. What was the smallest number of buttons which there must have been?—Thanks for the idea to: R. Spencer, Victoria, B.C.

Saturday's Answer: Bob is 13.

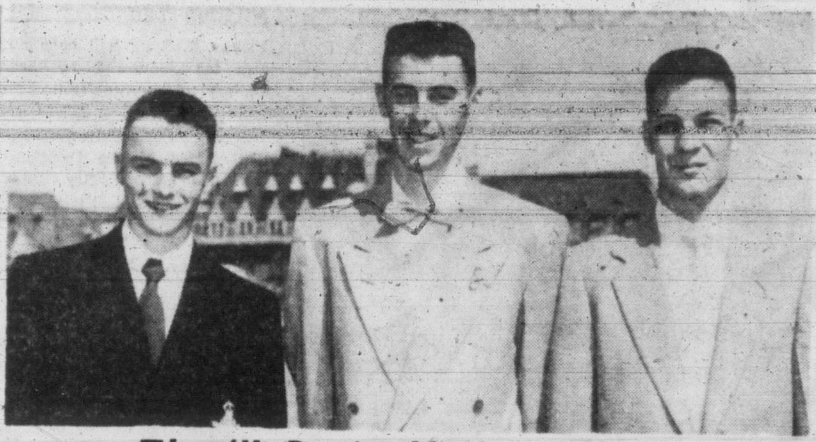

They'll Be in Uniform Soon

Three of seven Victoria College students who left Monday for Kingston's Royal Military College for a four-month course under the university reserve training plan of the RCAF, are shown from left: Edward de Bourcier, Gary Corbett and William Cann. Course is designed to prepare students for officer training in the air force. Other Victoria College students taking the summer training are Robert D. Rantz, Blyth Hughes, John Lowood and Harbans Sangha. Corbett is last year's winner of the Governor-General's Award for the highest academic standing in B.C. high schools. Victoria College English teacher, Flt.-Lt. G. McOrmond, is accompanying the group. (Times Photo.)

TRAMPING WORLD SEA LANES

Ss. Tel Aviv First to Show Israeli Flag in B.C. Waters

The first ship of Israeli registry to enter B.C. waters is working at Ogden Point today.

She is Ss. Tel Aviv, named after her home port, and owned by Cargo Ships El-Yam. She is one of three ships operated by the company on the tramping routes of the world.

Her master is Capt. S. Plantenga of Rotterdam, a veteran of many years at sea including war-time service with the Dutch merchant marine. During the Second World War, he lost two ships to enemy action, by torpedo, off the Newfoundland coast, and by mine in European waters.

Tel Aviv has covered half the world in her current search for cargo.

Tel Aviv's present cargo is all B.C. lumber, for U.K. ports, and she will be fully loaded with between 8,000 and 9,000 tons.

Her crew is Hebrew, as are her junior officers, but master and senior officers are Dutch and Italian. Capt. Plantenga reports that Israel's merchant marine, built up in the past five years, now numbered about 40 ships.

Tel Aviv is back in her home waters for the first time since she was launched at Burrard Drydock, Vancouver, in the early '40's. She is a "Fort" class — the Canadian Liberty type.

Capt. S. Plantenga, master of the Israeli freighter, Ss. Tel Aviv, now in port at Ogden Point, doesn't lack for company during the lonely watches at sea. With him on his present tramping voyage halfway around the world are his wife and their dog, "Kutcha." (Times Photo by Bill Halkett.)

LABOR GROUP BUYING HOME OF OWN HERE

Members of Victoria and District Trades and Labor Council (AFL) are buying "a home of their own."

Council secretary Percy Rayment disclosed today steps have been taken to acquire an old building on the south side of Pandora Avenue near Government Street intersection which will be renovated throughout.

The building formerly was used by Evans, Coleman and Johnson Ltd. for storage.

Mr. Rayment said shares in the building are being made available to union members at the council's present rented offices in the Hamley Building, Government and Broughton.

Appeal Begins On Reid's PO Appointment

Further information required from Victoria forced a postponement in Ottawa Monday of hearing of an appeal launched through local postal union officials against the appointment of Robert F. Reid, Vancouver, to the Victoria postmastership.

Mr. Reid is now acting postmaster. He took over last week on the retirement of Postmaster John B. Sinclair.

Mr. Reid will hold the appointment pending the conclusion of the Ottawa hearing.

Four postal employees are appealing against Reid's appointment. They were unsuccessful candidates.

The board, after hearing initial evidence, decided to write Victoria for additional information. Hearing likely will resume later this week.

The appointment of Mr. Reid has been appealed on the grounds there are employees of the Victoria Post Office qualified to take over as postmaster.

The appeal board is appointed by the Civil Service Commission. It consists of a chairman from the commission, a representative of the Post Office Department and a representative of the Canadian Postal Employees' Association.

Pentecostal Assemblies Hear Baron von Blomberg

Baron William Frary von Blomberg, at present a resident of Boston, will address the 1954 B.C. district conference of the Pentecostal Assemblies of Canada at Glad Tidings Tabernacle Wednesday night.

The baron is speaking here at the invitation of Rev. P. A. Gaglardi, B.C.'s public works minister.

Baron von Blomberg, the 48-year-old son of an American shoemaker, was legally adopted at 21 by the late Baroness Adelheid Maria von Blomberg of Germany. He is the director of an international council for encouraging the use of Christian principles in government and international affairs.

The baron, who has been actively fighting communism since 1946, has served as public relations councillor for King Zog of Albania, Umberto of Italy, and Peter of Yugoslavia.

The three-day conference was opened this morning by Rev. Carman-Lynn of West Summerland, B.C., who will preside throughout the conclave.

During the morning some 160 delegates from all across the province registered at the tabernacle.

Rev. C. B. Smith, pastor of the host church, announced that business meetings will commence Wednesday morning. One of the high-points of the conference will be the ordination service led by Rev. W. E. McAlister, of Toronto, general superintendent of the PAOC, and a former pastor of Broadway Tabernacle in Vancouver.

Highlights of the business meetings will be the adoption of a constitution recommended by the national body and the election of conference officers to two-year terms.

New Gulf Ferry Decision Soon

Two Companies Talk Plan With B.C. Works Minister

Public Works Minister P. A. Gaglardi today expressed hope a final decision soon can be made on establishment of a Gulf Islands ferry service.

This afternoon, Mr. Gaglardi was meeting with Gavin Mowat, representing Gulf Islands Ferry Company, and Col. George Paulin, representing Black Ball Lines.

Purpose of the meeting is to analyze a traffic survey sponsored by Black ball in an effort to work out a solution for the Islands' "isolation" problem.

The survey indicates such a service could be made to pay after a few years of initial operation at a loss.

Two possible solutions are thought to be under consideration:

1. A short-term "diminishing" government subsidy to get the service on its feet.

2. Operation by a private company, willing and able to take a loss for two or three years in the anticipation of future profitable operation.

LONG-TERM ARRANGEMENT

Black Ball Lines has never accepted government subsidy in the past, and it is still against company policy to accept subsidies. But the firm might consider a Gulf Islands service on a long-term basis.

Decision to do so would depend on action by the Black Ball board of directors.

It is believed Gulf Islands Ferries would be willing to operate under government subsidy.

Reason for the Black Ball-financed survey and today's meeting is the agitation felt by Gulf Islands residents over the diminished service.

UNECONOMIC SERVICE

The CPR pulled out of operations through the islands because it was felt service was uneconomic. The Lady Rose, a privately owned vessel which can carry about 100 passengers, has been running out of Vancouver the past few weeks, touching at several islands and returning.

But her service still does not solve the difficulty of Island people who want to visit Victoria or other Island points.

Present costs for a trip from North Pender Island to Shoal Harbor by chartered launch is $8 one way.

Aid to Jobless Demands $2,000 Budget Increase

Welfare Department Estimate Tripled

Increasing unemployment caused City Council to add $2,000 to its 1954 provisional budget this morning.

The council made the addition when considering estimates of its social welfare department.

The budget provided an estimate of $1,000 to cover the cost of assisting unemployed employables, but figures provided by City Comptroller Dennis Young showed already this year $1,972 had been paid out to assist jobless and their families.

Welfare administrator William Hooson acknowledged unemployment was a serious problem and might be heavy again in the latter part of the year. The item was subsequently boosted to $3,000.

Elsewhere during the morning, council trimmed another $3,330 from its budget, effecting a total saving of $1,330. That, added to the $16,654 saving made Monday and the $100,164 reduction made last week, brings the total cut so far to $116,818, worth a little over two mills.

Council cut $1,500 from an appropriation to cover "indigent burials and insane."

Mr. Hooson noted that while the city had been called to bury about 45 persons during the years 1949, '50 and '51, the number had slipped to 27 in 52 and to 19 last year.

Council eliminated $1,000 from the item of supplies for the Aged Men's Home and $630 from the health department budget.

PUBLICITY GRANT

Council gave unanimous approval to continuing annual grants worth $34,535 to aid trade and industry.

The Victoria and Island Publicity Bureau is to receive $32,535 for its tourist promotion efforts, and the Victoria Chamber of Commerce $2,000 for industrial development work.

NEW FESTIVAL CONTEST

Gilbert & Sullivan Featured Tonight

By AUDREY ST.D. JOHNSON

Another new class will be featured in tonight's session of the Greater Victoria Musical Festival at First United Church. This is the Gilbert and Sullivan, grade A class, calling for the singing of any aria from one of the operas. Four entrants have selected numbers from "Gondoliers," "Yeoman of the Guard" and "Mikado."

Adult winners in speech arts since 1951, and including winners of Monday's adult classes, will compete in a grand championship session; there will be a church choir contest featuring three choirs with one coming from an up-Island point, and Royal Jubilee Hospital Student Nurses' Glee Club will sing in an uncontested class.

Following were results of some morning sessions.

Vocal classes: Sacred solo, 21 years and under, Darlaine Bagshaw, 86; Gail Nivens, 84. Folk Song, 21 years and under, Gail Nivens, 85; Carol Keifer, 84; Jerrold Bone, 83. Vocal duet, 21 years and under, Carol Keifer, Frances Keifer, 84; Gail Nivens, Deanna Johnson, 83. Vocal Trio, female voices, 21 years and under, Deanna Johnson, Gail Nivens, Margaret DeMan, 85; Carol Keifer, Frances Keifer, Carol Salonen, 83.

Piano classes. Duet, nine years and under: James Turner and David O'Neill, 170; solo, 14 years and under: Arla Smalley, 169; Jean Bartholomew, 166; Robert H. Parker, 164. Solo, 15 years and under, Carole Jones, 167; J. S. Bach, 14 years and under; Arla Smalley, 85; Bonita Thom, 83; Gordon Britton, 82.

Death of Ballet Here Seen by Kiwanis Club

The heavy curtains of the Royal Theatre will close Thursday night on what is probably the last top-flight ballet company to appear in Victoria for years.

Royal Winnipeg Ballet will appear Wednesday and Thursday under Kiwanis Club sponsorship, and Ed Mallek, a member of the committee in charge, said today the visit "is definitely the last."

Mr. Mallek said ballet in Canada is coming of age, "is maturing" and for that reason, smaller centres such as Victoria will be "left out in the cold."

With the maturity, ballet companies are dropping two-piano and recording accompaniment, and attaching traveling orchestras to their troupe, he explains.

Orchestras force costs up, and increased costs necessitate booking larger cities for longer periods. Mr. Mallek said first-class ballad, of the Royal Winnipeg standard, is going to be confined to Vancouver, Toronto, Winnipeg and Montreal.

If Wednesday and Thursday's programs are to be the last by a big touring ballet in the city, ballet lovers will be rewarded by attending the balanced program of contemporary and classical works.

Wednesday's program includes the "Black Swan" (Pas de Deux), "Ballet Premiere," and "Shadow on the Prairie," while Thursday will see Act II of "Swan Lake," "Don Quixote" and "The Shooting of Dan McGrew."

ASK The TIMES

Q. What was the first year daylight saving was observed in Victoria? Was it not the rule in the city before it was in Saanich, Esquimalt and Oak Bay? G.E.F.

A. Daylight saving came to Victoria first in 1918, the final year of the First Great War. There had been some cities in eastern Canada which had tried the plan before then, but, in 1918, in order to save electricity for war munitions and shipbuilding purposes and to lengthen the hours of output daily, the federal government by order-in-council enforced daylight time from coast to coast. Thus it became a rule simultaneously in Victoria and the contiguous municipalities. In 1919, the Ottawa government dropped out of the field, which was controversial, and the problem went to the municipalities across Canada. There were city by-laws here in 1921, 1922 and 1923. At times there were see-saws between the province and municipalities on the issue.

The provincial law which governs the time question now is Chapter 91 of the Revised Statutes 1948. Under it the Lieutenant-Governor-in-Council keeps uniformity among the cities and districts of the province each year by setting the dates of the beginning and the ending of daylight saving.

Anyone wishing a question answered is invited to send the problem along to The Times, addressed to "Ask The Times" Editor. Questions and answers will be published daily. All questions should deal with matters of fact and be of general interest. The Times does not undertake to solve conundrum.

Photographers Name Officers

New executive of the Professional Photographers' Association of B.C., elected at the annual convention here Monday, are, left to right, Jack Price, Victoria, vice-president; Gordon Pinkerton, Vancouver, president, and Gordon Kearn, Vancouver, treasurer. New directors are Mauritz Burlin, New Westminster, George N. Y. Simpson, Victoria; Herb Addington, Warner Williams, Don Williams and Rowland Ford, Vancouver, and secretary Ken Willoughby, also of Vancouver. Convention closes tonight with presentation of Jan Zach-designed trophy for the best print hung at salon at the B.C. Products Fair.

DAILY GARDEN HINT — By HILDA BEASTALL

Get Cracking With That Hoe; Keep It Up

"Keep the hoe moving in the flower borders and vegetable rows." Sage advice, found in all gardening calendars for May.

It is not until one starts hoeing that its benefits become apparent. At the weekend, when it seemed as though rain would fall at any moment, I started hoeing. Some parts of the flower border which had not been cultivated since early February, were beginning to crack. This is a habit of heavy soils, but with the yearly addition of humas the cracking is less severe. Frequent hoeing will allow moisture to penetrate, admit air, and conserve moisture within the soil.

Removing weed seedlings at the same time contributes to the appearance of general well being of the cultivated plants though weeds in themselves are not detrimental, only inasmuch as they compete for the food and moisture in the soil.

The most vivid example of the benefits of cultivating by hoe, I saw some years ago on farm number two of the George Robinson Seed Farms at Keating. Acres of flowers were being grown for seed without irrigation of any kind. Natural moisture was being conserved in the soil by constant cultivation. The dust mulch created was several inches thick, and below that where the plant roots were living, the soil was quite moist. The time of year was mid-August, during one of our typical rainless summers. The results were right there for all to see.

While many of our garden plants do better with a more abundant supply of water, the lesson has remained with me.

SHOPPING GUIDE

New Kitchen Dinnerware Will Withstand Oven Heat

By PENNY SAVER

Imagine owning kitchen dishes that will withstand an oven temperature of 500 degrees without showing the slightest crack!

Well you don't have to imagine it, for you really can own such a set. I'm all hepped up about it, for I think that this is a great advancement in dinnerware—and a great saving to you, the customer!

Never heard of such hardy dishes . . . yet they're here in Victoria for us to buy at just $7.95 for a 20-piece set of four-place settings.

* * *

Not only do these pieces stand up to heat, but they'll take a great beating before they'll break. Why, drop 'em on the floor, crack 'em against the kitchen tap, do almost anything with 'em and they'll still be good as new.

You know, it's a fact that you can hammer a two or three-inch nail into a piece of two by four with one of the cups! Imagine . . .

And as for the breaking of handles, why, the cup is made in one piece, thus being unusually strong.

* * *

Golly, if I use too many such adjectives as "hardy" and "strong," I'll have you thinking these dishes are clumsy, logger-type pieces, when really they are most attractive.

The beautiful colors which you may mix or match are coral, lime green, dove grey and turquoise blue, and the pieces (which, incidentally may be bought open stock), are cups and saucers, plates, cereal dishes and bread and butters.

WHY GROW OLD?

By JOSEPHINE LOWMAN

Studies Show Vitamin C Vital; Also Often Deficient

The role of vitamin C is becoming increasingly more important as research uncovers its part in nutrition and health.

At a recent meeting in Florida Dr. Carl T. Javert of Cornell University Medical College reported some interesting facts concerning a study of 2,000 women who had lost one or more babies. Dr. Javert said, "A tendency to bleed too easily, common among the nearly 2,000 women, provided the clue to the vitamin C lack. A distinct correlation between vitamin C deficiency and hemorrhage was found."

If you are expecting a baby be sure that you get a larger than usual quota of this vitamin. The best source is your citrus fruits and citrus fruit juices. It seems now in light of recent studies that the daily requirement of vitamin C in pregnancy may be in excess of that which has been accepted in the past.

Even in women who have normal pregnancies it has been discovered that the vitamin C concentration in blood plasma falls off 29 per cent of its usual level by the time the baby arrives unless vitamin C therapy is adopted.

If you bruise too easily this may be due to a deficiency in this vitamin. The correlation between fragility of the capillaries and this lack has long been recognized.

At this same meeting Dr. Pauline Beery Mack, nutritionist and dean of Texas State College for Women, had some interesting things to say. She reported the findings of a survey of the food intake of more than 2,000 children and teen-agers and more than 2,000 adults.

The 13 and 14-year-olds were the worst, so far as vitamin C intake was concerned. Older teen-agers made a better showing, but not much better. Boys and young men showed up worse than girls and young women of the same age. Women and girls are apt to eat more salads and citrus fruits. The adult group was far from ideal in vitamin C consumption.

Teen-agers have great dietary needs. Just when they need more food and especially more of the right kind of food, they have less supervision and eat more meals away from home and do more of between meal snacking.

Lack of vitamin C is not only one of the causes of fatigue but is definitely connected with the health of the blood vessels. Bleeding gums may sometimes be due to this deficiency. Also, the need for a high vitamin C intake in older people has been demonstrated.

So look to your citrus fruits and citrus fruit juices. This is one dietary measure which it is so easy to fulfill and yet is so often neglected.

Week's Sew-Thrifty

4839 SIZES 12—20

by Anne Adams

Look at the diagram! It's easy, thrifty, quick sewing! Choose a pretty cotton, bind in contrast color and look fresh, keep cool all summer at a penny-wise price that will delight your husband. No fitting problems, it wraps. No ironing problems, opens flat.

Pattern 4839: Misses' sizes 12, 14, 16, 18, 20. Size 16 takes 4⅛ yards 35-inch fabric.

This pattern easy to use, simple to sew, is tested for fit. Has complete illustrated instructions.

Send 35 cents in coins (stamps cannot be accepted) for this pattern. Print plainly size, name, address, style number.

Send order to Anne Adams, care of The Times, Pattern Dept., 60 Front St. W., Toronto 1-A, Ont.

'Name It—We've Got It!' Slogan of Sale

Clothes, jewelry, household appliances, books and treasures of all kinds are being sorted and priced daily by members of Victorian Order of Nurses' board of directors who are holding their annual rummage sale on Friday in the Public Market. Busy at work in the picture above are Mrs. J. H. Farmer, Mrs. Fred Norris, Miss Jane Warter, Mrs. I. Peetz and Mrs. G. H. Simons. Arrangement for collection of donations can be made by phoning VON headquarters at Spencerhouse, 3-9013 and 3-4821.

Look Slim, Trim!

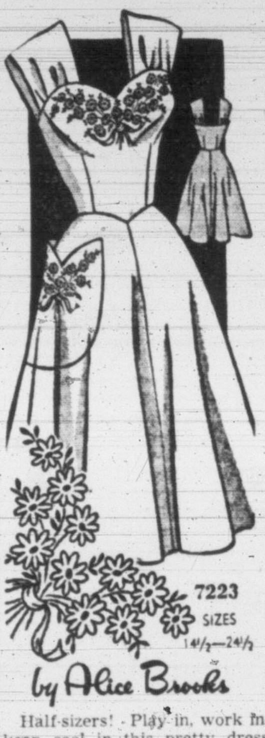

7223 SIZES 14½—24½

by Alice Brooks

Half-sizers! Play in, work in, keep cool in this pretty dress that's frosted with embroidery! Proportioned to fit short, fuller figures — no alteration problems!

Pattern 7223: Sizes 14½, 16½, 18½, 20½, 22½, 24½. Tissue; embroidery transfer. State size.

Send 25 cents in coins for this pattern (stamps cannot be accepted) to The Times, Household Arts Dept., 60 Front St. W., Toronto 1-A, Ont. Print plainly name, address, pattern number and size.

Brand-new, beautiful — the 1954 Alice Brooks Needlecraft Catalog. It has the most popular embroidery, crochet, sewing, color-transfer designs to send for. Plus four patterns printed in book. Send 25 cents for your copy. Ideas for gifts, bazaars, fashions.

Many to Attend Annual Bridge Canasta Tea

Many reservations have been made for the annual hospital bridge and canasta tea, sponsored by Florence Nightingale Chapter, IODE, at the Nurses' Home, Royal Jubilee Hospital, on Wednesday commencing at 2 p.m. Players are asked to bring their own cards and score pads. Further reservations may be made by telephoning Mrs. Alex Nichol, 4-3172. Several prizes will be awarded and there is a door prize. Mrs. Emerson Smith chapter regent, will receive guests. General convener is Mrs. William Blair and in charge of tea arrangements, Mrs. Karl Mills.

AS WE LIVE

Widower Should Find New Wife With Ease

By ELIZABETH B. HURLOCK, PhD

A widower in the prime of life has no need to be lonely. He can easily solve his problem if he takes action. A man writes:

(Q) "I am 55 years old, in good health, and don't look or act my age. My wife died 15 months ago and I have been very particular up to now about going out with ladies out of respect for my wife. But I am very lonely and would like female companionship. I own my own home, have some property, drive a good car, and dress well. I don't like to go to the minister at the church where I go for he will not want to help me as I am not a member of his church. I would not join the church with that in view. I would greatly appreciate your advice."

Hurlock

(A) I strongly advise you to go to the minister. I am positive that it would not make the slightest difference to him if you were a member of his church or not.

A minister does not discriminate against those who do not belong to his church. He is available to help all who come to him, regardless of their religious affiliations. Therefore, you have no reason to hesitate. If at some later date you want to join that church, that is another matter.

Why not make a point of dropping in to see your wife's old friends and their husbands? You could tell them, indirectly and tactfully in your conversation, how lonely you have been since your wife's death. I can almost guarantee that it will be only a short time before they start to matchmake.

I am sure your wife would be the last person in the world to want you to be lonely. You have waited quite long enough to fill the gap in your life. Now is the time to take action and see if you can find someone who will end your days of loneliness. Good luck to you in your search.

YWCA ACTIVITIES

Tuesday — 7.30-9, Sub-Debs; 8-10, Friendly Fire Belles. Glee Club is cancelled due to music festival.

Wednesday — 3.30-4.30, junior art classes; 2-4, sewing; 8-10, Chatelaines; Overseas Wives.

Thursday — 1-3, housewives bowling; 3.30-4.30, Junior Glee Club; 3 on, Cosmopolitans.

Friday — 8.30-11.45, young adult dance.

Saturday — 10-10.30 a.m., 6-8-year-olds, Swedish barefoot dancing; 10.30-11.15 a.m., 8-10-year-olds, Swedish barefoot dancing; 10-11 a.m., junior square dancing.

Is anyone interested in joining a club in order to take golfing lessons? For further information phone the program department, 4-7179.

MAY 2 - 8
BE KIND TO ANIMALS WEEK
Sponsored by S.P.C.A.
Booth, T. Eaton Co. Music Room
Mon., Tues., Wed.
Hudson's Bay
Thurs., Fri., Sat.
Listen for Radio Spots, CJVI and CKDA
Open House at Shelter, 111 Wilson Street

To Open Tea

Bishop R. Ragg will open a silver tea sponsored by the Auxiliary to the Altar Guild of St. David's-by-the-Sea Anglican Church, Cordova Bay, which will be held in the Douglas Room of the Hudson's Bay Company from 2.30 to 4.30 p.m., on Saturday. There will be a sale of freshly-cut flowers for Mother's Day.

TODAY'S RECIPE

SOUVENIR SLICES

One cup butter or margarine, 1 cup sugar, 1 egg, 1 teaspoon vanilla, 2 cups sifted enriched flour, ½ teaspon salt, ½ teaspoon ground anise (optional), 1½ cups quick or old-fashioned oats, uncooked.

Cream butter, add sugar gradually and cream well. Beat in egg and vanilla. Sift together flour, salt and anise; add to creamed mixture, mixing well. Blend in rolled oats. (Dough will be quite stiff.) Shape dough into long rolls and wrap in waxed paper. Chill overnight.

Slice rolls ¼-inch thick; place a pecan half on top of each. Bake on ungreased cooky sheets in a hot oven (400°F) 10 to 12 minutes. Makes five dozen cookies.

Mc & Mc Wednesday CLEARANCES!

Wednesday Store Hours: 9 a.m. to 1 p.m. Phone 4-1111

Appliances . . .

• On Sale in Our Warehouse, 2015 Government Street

Reg. 199.95 Combination Ranges Two burner gas and wood and coal combination. Gleaming white enamel finish, extra large oven. Special $75

Sale! Gas Ranges De luxe model with two ovens. Gleaming white enamel finish. All the latest features. Reg. $679.50. Special, each 349.95

Sawdust Range New de luxe burner white enamel finish. Only slightly marked. Special 199.95

Refrigerators Used refrigerators. Many famous makes in the group. Priced to clear. Special, from 25.50

Used Washers Mechanic's special, reduced to clear. Special, each $5

Combination Ranges Four-burner gas and wood and coal combination with high shelf, used, but in excellent condition. Special $125

Heater Specials New wood and coal heaters and new slightly marked oil heaters. Special from 24.50

Appliance Department, Warehouse

Sales Floor Specials—1400 Government Street

• Floor Model Frigidaire Electric Ranges To Clear!

Model RM 4 Regular $239.75. Special 199.75

Model RS 28 Regular $429.75 with double oven. Special 375.75

Kitchen Sinks All steel, white enamel. Floor models to clear. Reg. 299.50. Special $175

Reg. 169.50 Rangettes New, 220 volt rangettes to clear. Special, each 66.50

Reg. $229 Washers Floor models new and fully guaranteed. Only slightly marked. Special $163

Appliances, Main Floor

Furniture . . .

Sale! Boat Cushions Extra comfy plastic covered boat cushions in a wide choice of colors. Reg. 2.95. Special, each 2.25

Reg. 32.50 Lamp Tables Beautiful walnut finish, designed by a leading manufacturer. 6 only. Special, each 22.95

Circular Top Tables Duncan Phyfe type lamp tables with round tops. Reg. 49.95. Special, each 35.50

Vanity Special! Waterfall front vanity with 28"x38" plate glass mirror. 1 only. Special $85

Occasional Chairs Kroehler "over-stuffed" chairs with wine velour upholstery to clear. Special $65

Reg. 27.50 Lamp Tables Save over $8 on a walnut finished lamp table. Special, each 19.25

Furniture, Second Floor

Look for the many Not-Advertised Specials!

Free Parking Space—Entrance from Cormorant Street.

Leaders in HARDWARE and HOME FURNISHINGS

NOW you can darken
GRAY HAIR
to your own youthful color
Gradually or Instantly!
Why go on looking old before your time? ORLEX changes gray, streaked, faded hair back to your own true color ... glorified with natural highlights ... silky soft and manageable. Easy to use. Costs very little!
ORLEX discreetly darkens hair so g-r-a-d-u-a-l-l-y even your friends won't suspect. In ready-to-use liquid or home-mixing powder.
To re-color FAST
INSTANT BARBO gives perfect results in an hour ... like the finest professional beauty-parlor treatment.

Prescription Optical COMPANY
Dispensing Opticians
233 Yarrow Bldg.
(Formerly Pemberton Bldg.)
625 Fort St.
4-5914

Healthy Baby-Happy Mother

"from Contented Cows"

Nothing is more important to parents, than seeing their babies growing and gaining as they should. Nothing is so important to normal growth, as proper food. So you'll want to know *why* more Canadian babies are fed Carnation Evaporated Milk *than all other evaporated milks combined.*

Babies and Carnation get along wonderfully together—Carnation is so easy to digest. It supplies milk's important calcium, phosphorus, high-quality protein and butterfat. *Plus* increased vitamin D — 480 Units per pint. Carnation is absolutely safe — absolutely uniform.

Ask your doctor about Carnation for your baby!

734

THE MILK EVERY DOCTOR KNOWS

TOOTAL FABRICS
Carry This Guarantee
"Should dissatisfaction arise through any defect whatsoever in the material, Tootal will replace it or refund the price and pay the cost incurred in making-up"
63-N

Nationwide shine-up SALE!

1-lb. can regular 65¢ ONLY 59¢ for a limited time only

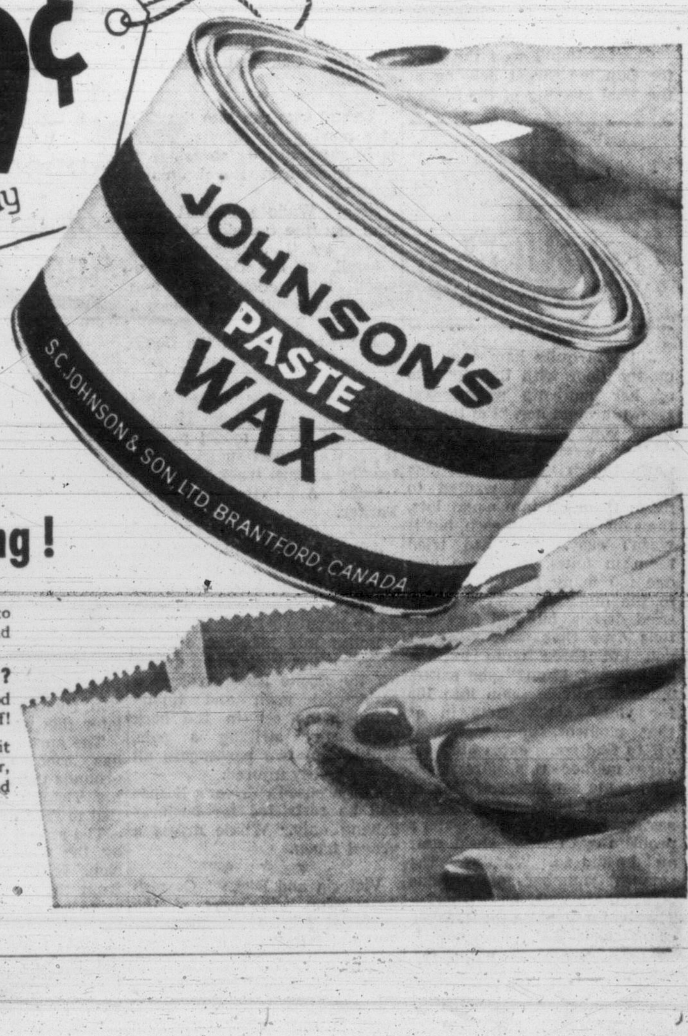

Johnson's Paste Wax keeps wood floors
bright for months — with just one waxing!

It fills the grain of the wood—seeps down into the wood itself to give *deep-down* beauty and protection.

Ever tried to remove butter from bread? Johnson's Paste wax clings to the grain of wood floors the same way. It practically *never* wears off!

It's 100% solid wax—not a weak dilution. So it seals the surface against wear with far tougher, longer lasting protection than any other kind of wax.

At your dealer's now
(offer expires May 8, 1954)

Shower Given in Happy Valley

A surprise shower was given in honor of Miss Betty Pollock by Mrs. F. Rhode and Mrs. F. C. Rhode at the former's home in Happy Valley. Corsages of pink carnations were given to the bride-elect, and her mother, Mrs. B. Pollock, and the groom-elect's mother, Mrs. James Rainey. Gifts were presented in a decorated basket drawn by Cheryl Rhode. Games were played and refreshments served. Guests included Mrs. M. Phillips, Mrs. F. Frudd, Mrs. A. Rhode, Mrs. A. Foley, Mrs. N. Rhode, Mrs. G. Weir, Mrs. C. Godber, Mrs. W. Rhode, Mrs. H. Georgeson, Mrs. C. Rhode, Mrs. C. Hawkins, Mrs. J. Rhodes, Mrs. L. Rhode, Miss Barbara Rainey, Miss C. Hodges, Miss Joan Rhodes, Miss Verna Rhode and Miss Kerry Godber.

Dinner Precedes Opening

Members of Victoria's Junior Chamber of Commerce entertained at an informal reception and dinner in the Crystal Ballroom at the Empress Hotel, Monday evening, prior to opening of the B.C. Products Industrial and Agricultural Fair. Honor guests included Hon. Kenneth Kiernan, Minister of Agriculture; Hon. Lyle Wicks, Minister of Labor; the 10 attractive young entrants for title of Queen of the Fair, Misses Donna Tapley, Alethea Redgment, Frances Dallin, Joan Bonnell, Marie Gilbert, Iris Hamilton, Brenda Myron, Elizabeth Dolman, Marion Macaulay and Sheila Jones, their chaperone, Mrs. Nona Damaske, and the judges of the queen contest.

Convention Social Program

Smorgasbord suppers, a theatre and a chowder party, afternoon teas and garden tours have all been on the agenda for annual meeting of the B.C. Professional Photographers' Ass'n.

Monday evening a smorgasbord party was held in the main dining room at the Pacific Club. Seated at the head table with Mr. Ken McAllister, convention chairman, were Hon. Ray Williston, Minister of Education; Mr. Leslie Fox, managing editor of the Victoria Times; Mrs. Fox, Mr. Tom Taylor, columnist with the Victoria Colonist; Mr. and Mrs. Jan Zack, Mr. Paul Johnson, retiring president of the association, and Mrs. Johnson.

Following the smorgasbord, and while annual meeting of the association was held in the club, wives of the members with special guests attended showing of "Bell, Book and Candle" at the Totem Theatre. Later, members from the meeting and the theatre party joined to enjoy a chowder party on the "Princess Mary."

Today's program includes motor drives with stops at the Trend-House and at the Dutch Bulb Garden near Elk Lake, followed by afternoon tea at Oak Bay Beach Hotel.

Organist Is Honored

Mr. and Mrs. H. E. Mathias, Jacklin Road, Langford, who leave next week for Prince George to make their home, were guests of honor at a farewell party held Monday evening in Langford Community Baptist Church. Music and games and a quiz were enjoyed. During the evening, Mr. Mathias, who has been organist at the church, was presented with a German burnt-wood plaque as a token of appreciation from church members. Rev. J. A. Stewart made the presentation.

Iris Jones Honored

Mrs. E. Davison, 2827 Irma Street, entertained Saturday evening at a miscellaneous shower to honor Miss Iris Jones, whose marriage will take place this month in Vancouver. A buffet supper was served and the guest of honor received a corsage of pink carnations. Guests were Mrs. F. Lynn, Mrs. D. Higgins, Mrs. C. Bennett, Mrs. B. Adams, Mrs. L. McConechy, Mrs. W. McConechy, Mrs. A. Pearce, Mrs. E. Hampton, Mrs. J. Denoni, Mrs. I. Jones, Mrs. W. McIlwaine, Mrs. J. Rose, Mrs. E. Smith, Mrs. M. Prette, Mrs. C. Vater, Mrs. T. S. Stevenson, Mrs. R. Davison, Mrs. W. Clunk, Mrs. M. Price, Mrs. A. MacDonald, Mrs. W. Murphy, Mrs. W. Richardson, Mrs. M. Wakeman, Mrs. W. Baran and Misses Eleanor Clunk, Norah Coleman, Shirley Hume, Marg Taylor, Muriel Lloyd and Alice Moon.

Back to Ontario

Mr. and Mrs. W. McNeil, who have spent the winter and early spring at Langford, have now returned to their home in Ontario.

Eastern Visitor

Dr. R. Lorne McTavish, Oshawa, Ont., is a visitor in Victoria at present, the guest of his sister, Mrs. Jessie C. Nelson, McClure Street.

Spring Rally Of WMS Groups

More than 100 members of Victoria Presbyterial of the Women's Missionary Society were guests of St. Aidan's at a box luncheon preceding annual spring rally in the church.

Mrs. R. Bewell presided at the rally; devotional was taken by Mrs. Harold Thompson, and prayer by Mrs. D. A. Girvin. Rev. J. Lyn Clerihue of St. Aidan's gave an account of work of the board of finance of the United Church at recent meetings in Toronto.

Five members of St. Aidan's WMS presented a skit, "The United Nations and the Women's Missionary Society." Reports of the branch conference were given as follows: Mrs. F. Brown, baby bands; Mrs. W. G. H. Firth, literature of the WMS; Mrs. J. L. Clerihue, Christian stewardship; Mrs. Harold Thompson, community friendship and supply; Mrs. E. MacGinnis, highlights of the social program and talks given by missionaries. Following the meeting afternoon tea was served.

L'Alliance Francaise, final meeting of season, Thursday at 3415 Cadboro Bay Road at 3.15 p.m.

Fashion Preview

A preview of the fashion show of the Jaycee-ettes, to be held Wednesday in the Curling Rink in connection with the B.C. Products Fair, was given at a recent meeting of the Jaycee-ettes, held in McEwen's Rose Room. The theme of the fashion show is "Then and Now." Costumes of the past and present from sports to evening apparel were shown. Arrangements for Jaycee-ettes to be in attendance all week at the B.C. Products Fair were made. They will be easily identified by their brightly colored jackets.

# of interest to Women

Editor Elizabeth Forbes

Newcomer in Victoria

Mrs. G. M. Morgan came with her husband from Montreal recently to make their future home in Victoria. Mr. Morgan is an insurance inspector and prior to their stay in the eastern city he and his wife lived in England. Their home at present is at 1050 Richardson Street.

Hospital Auxiliary Buys Piano, Table Tennis Set

It was decided at meeting of the Junior Auxiliary to the Royal Jubilee Hospital to purchase a piano for the observation ward. It was also reported a table tennis set had been bought for the occupational therapy department.

Mrs. T. W. Walker presided and Mrs. L. H. Morrison reported 28 visits made to post-polio and other patients with flowers, cakes and cookies and gifts. Mrs. Eric Cox announced a busy month for the Thrift Shop and Mrs. C. J. Harrington said the mobile cart had been out every day.

Final plans were made for the fashion show arranged by Eatons of Canada and sponsored by the auxiliary in the Victoria room of Eaton's on May 13 and 14 at 3 p.m. Details were also discussed for the annual decorated table display in the Nurses' Home on June 2 when afternoon tea will be served.

Mrs. A. H. Cox was named convener of the Christmas bazaar.

Annual auxiliary picnic will be held at the home of Mr. and Mrs. W. C. Mearns on June 14.

Club Women's News

St. Alban's Senior Woman's Auxiliary, tea and sale of work, church hall, corner of Belmont and Ryan Street, Wednesday at 2.30. Home cooking and apron stalls . . . Royal Roads Chapter, IODE, at headquarters, Government Street, Wednesday at 8 p.m.

Given a Life Membership

Miss Allison Chrow was honored with a life membership in the women's auxiliary, which was presented to her by the Evening Branch of Christ Church Cathedral at a recent meeting. Miss M. Hockin president of the branch read the service of admission, Mrs. G. W. Brooks presented the certificate and Mrs. F. J. Laughlin the gold pin. A corsage of pink rosebuds was given by Mrs. L. Small.

Plans were completed for a spring tea to be held in the Memorial Hall, commencing at 2.30, on May 15 in aid of pledge funds. Presiding at the tea table will be Mrs. W. G. Courtney and Miss H. Beattie. Miss M. Hockin is general convener. A social evening with refreshments followed the meeting.

PARENT-TEACHER NEWS

Frank Hobbs—Election of officers will take place at the annual meeting of Frank Hobbs PTA, to be held Wednesday at 8 p.m. in the school. Mrs. C. L. Williams will give her report on the convention.

View Royal—Mrs. W. W. McGill will speak to members of View Royal PTA on her trip to Europe and the Coronation at a meeting on Wednesday in the school. She will show slides to illustrate her talk. A business meeting will follow and refreshments will be served.

Belmont High — E. Emery opened the annual Belmont High School bazaar sponsored by combined PTA groups of the district. Concert preceding the sale of work included instrumental groups, orchestra and band. A play, "Hereward the Wake" was given, and negro spirituals sung by the choir in black face and costume. A class of flutophonists gave several pieces accompanied by their director, Miss B. McCrae. Proceeds from a home-cooking stall, sewing, hot dogs, candy, miscellaneous and crafts stalls will be used to purchase sports equipment for the school. Movies were presented for the children, games and bingo played, and tea and coffee served.

Happy Valley—A talk on safety in the home and elsewhere was given by G. McWilliams at a meeting of Happy Valley PTA. J. Fraser presided and plans were made to hold the annual swimming classes for school children at Glen Lake, with W. Parker instructing juniors and the Red Cross instructor for advanced pupils. It was announced a new float is being constructed for the lake by members of the PTA, the project financed by the Teen Club. Refreshments were served.

CLUB CALENDAR

Victoria West United Church Women's Association, May-time tea, Wednesday, 2.30 p.m., social hall. Display of handwork and curios.

Vocal quartette from Vancouver, Thursday at 7.30 p.m., Langford Community Baptist Church, auspices of the Bible Institute.

Trailways — Greyhound
Tours - Trips - Hotels - Resorts - Maps
Go One Way—Return Another
Western Canada Travel Service
600-602 Courtney Street, 2-4712
Between T.C.A. and Bus Depot

Bonicia Stoba, R.W. Harbidge Wed At Ceremony in Church of Our Lord

Church of Our Lord was scene of an attractive Saturday evening wedding, when Bonicia Bryant Stoba, daughter of Mrs. Katherine Stoba, 1625 Hollywood Crescent, and the late William N. Stoba, repeated vows with Robert William Harbidge, RCAF Station, Sea Island, son of Mr. and Mrs. Charles Harbidge, Banff, Alta.

Pink carnations and mauve stocks in baskets decorated the church for the service performed by Rev. J. G. Brown. Guest pews were marked with clusters of carnations. As the register was being signed Mrs. J. M. Hunt sang "I'll Walk Beside You." George Lupu gave the bride in marriage.

A gown of white lace over taffeta was worn by the bride. The neckline was sweetheart-shape with net yoke and the skirt featured a panel of sunburst pleats on either side of the centre front panel. The flowing skirt was slightly en train. Her full-length veil of scalloped illusion net was caught to the head at either side with clusters of lily of the valley and she carried a cascade bouquet of red roses and lily of the valley. She wore the groom's gift of cultured pearl earrings, and a matching pearl necklace.

The bride's sister, Mrs. H. R. Sanders, as matron of honor, and Miss Hilda Smith, as bridesmaid, were gowned similarly in green and mauve marquisette over taffeta. Their dresses were styled with full skirts and sweetheart necklines and they wore lace jackets.

Little flower girls, Misses Glennis and Patsy Sanders were dressed alike in mauve and green brocade. All attendants carried colonial bouquets of yellow carnations and rosebuds and mauve stocks, and wore coronets of flowers to match their gowns, in their hair.

Richard Nicol was best man and ushers were Ralph Birtwistle and T. Miller.

Mrs. Marian Barnes and Mrs. G. H. Slater poured tea at a reception, held at the home of the bride's mother. White snapdragons and pink carnations decorated the bride's table which was centred with a three-tier wedding cake. F. Beale proposed the toast to the bride.

Mother of the bride wore a blue crepe dress with lace inserts and a corsage of pink roses, for receiving guests. The groom's mother chose navy with white accessories and corsage of pink rosebuds and lily of the valley.

Out-of-town guests were Mr. and Mrs. H. Brown, Comox; Mr. and Mrs. F. Beale and Mr. and Mrs. G Tubbs, Vancouver.

For a honeymoon motor trip through the interior, Mrs. Harbidge donned a two-piece dress of pale yellow with white bead trim, navy shortie coat, navy and white accessories and corsage of a gardenia and lily of the valley.

The couple will live in Vancouver.

Dye any fabric with RIT...
wool cotton silk rayon celanese nylon orlon jersey
GUARANTEED
RIT—the modern all-purpose dye—is safe, sure, guaranteed. RIT gives you more actual dyeing for your money.

THE FINEST DYE MONEY CAN BUY

New! Scientific Medicated Formulation

CLEARS PIMPLES
SKIN-COLORED
... hides pimples while it works
Now at last! A new medicated formulation called CLEARASIL developed *especially* for pimples! CLEARASIL has such remarkable *drying action* it has proved amazingly effective to bring relief to pimple sufferers.
Greaseless and fast-drying in contact with pimples... dries pimples surprisingly fast. And CLEARASIL's *antiseptic action* stops the growth of bacteria that can cause and spread pimples. Skin-colored to hide pimples and end embarrassment. CLEARASIL is pleasant to leave on day and night for uninterrupted medication.
Reader's Digest reported on clinical tests using CLEARASIL type medication.
Now the largest-selling special pimple medication in America...because CLEARASIL has helped so many teenagers and adults. Must work for you or money back. Only 69¢ and $1.19. At all druggists. Get CLEARASIL today.

Be Arrid-Safe! Arrid-Sure!
NEW SUPER SPRAY DEODORANT By ARRID
Safely stops perspiration and odor night and day!
Now—a new spray deodorant ... new Arrid® *Super Spray*—by the makers of famous Arrid! New special ingredient stops perspiration and odor safely, more effectively, gives you *night and day protection.* Scented vanishing mist dries instantly, forms no drops.
Safe! Non-irritating! Wear your best dress and never worry—it's safe from stains and odor. And new Arrid Super Spray is kind to skin.
Easier to use! Just squeeze the handy plastic bottle—and *spray on Arrid protection!* Guaranteed by Arrid to stop perspiration and odor for 24 hours or your money back. Buy it today!
Delightfully scented only 75¢

Dutch chocolate treat
You'll get your share of compliments for this Dutch Treat. There's nothing to compare with the deep, rich goodness of Shirriff's own exclusive Dutch Chocolate flavour. And there's nothing to compare with fresh milk to give your chocolate cake a truly rich moist texture. So use the "fresh milk" mix—use Shirriff's Chocolate Cake Mix. Pour ½ square of melted chocolate over the seven-minute frosting for a splash of colour contrast.

fresh, whole milk makes a fresher, richer better-keeping cake!
Shirriff's
chocolate cake mix
Exclusive Dutch Chocolate Flavour from an imported Shirriff's blend.

nobelt Slimline permaband panties
No Wrinkles
No Sagging
No Slipping
with the patented nobelt feature
Moodies
Exquisite rayon to mold your waist softly as a second skin
* waistband is guaranteed for the life of the garment

Only Prom gives such a natural looking wave to the very tips of your hair!

THE SPRING OF THE CURL PROVES IT'S A Prom
NEW, SELF-NEUTRALIZING HOME PERMANENT
NEEDS NO NEUTRALIZER FAIL-PROOF METHOD
End curls are springier, never straggly with Prom. That's because Prom neutralizes the entire curl evenly, automatically, right to the very tips of your hair, *every time.* Do as the girl in the picture is doing. You'll see for yourself that a Prom end curl is a springier end curl. Prom is far, far easier, too, than permanents requiring a separate neutralizer solution. And your Prom wave will look prettier, last longer, than any permanent you've ever had before.
3 out of 4 women
WHO USE POPULAR SELF-NEUTRALIZING HOME PERMANENTS
PREFER PROM
$1.75 Use any home permanent curlers. Every Prom Guaranteed or your Money Back
IDEAL FOR CHILDREN'S HAIR, TOO
EASY AS A-B-C!
A Apply Lotion Using Any Home Permanent Curlers
Only the Prom method gives a permanent curl to the very tips of your hair. No straggly ends with Prom! Compare!
B For Clean, Lustrous Hair, Simply Water-rinse
Water-rinse for fresh, clean hair that dries to soft, natural loveliness. No residue from left-on lotion!
C Just Let Dry... No Timing... Neutralizes Automatically
No messy dabbing and pouring with separate neutralizer solution when you use self-neutralizing Prom!

OLYMPIC TIME

Ancient Greek chronology was measured in Olympiads—four-year cycles corresponding to the Olympic Games.

WITH THE FORCES

Non-Legion Veterans Shirk Responsibility

By ROY THORSEN

I've been a shirker!

This was brought home to me rather forcibly Monday while chatting with **Lieut.-Col. Eric Parker,** secretary of the Britannia Branch of the Canadian Legion.

I am not a member of the Canadian Legion; in other words, I haven't been playing the game with the great organization we of the Second World War owe so much. This confession comes because I failed to renew my overseas membership.

I will correct this unpardonable error immediately.

Col. Parker jolted me with the news of the volumn of company I have across Canada. Not more than 25 per cent of ex-servicemen and women in the Dominion wear the legion button.

PROVED STRENGTH

Non-members should be ashamed. We all know the giant strength the legion was in pressing for legislation that gave the veterans such a good deal when they returned to civvy street in 1945-46 . . . and will rely on much for our welfare in the years to come.

"And the government is well acquainted with this partial enrolment in a possible strength three times greater," the colonel said, "and uses it as evidenced by the prime minister's statement last Friday that he does not intend to ask Parliament to increase war veterans' allowances this session."

"We need a lot more branches and a great many more members, because there is still a lot to do in persuading the government to improve the lot for disabled veterans and the older men who are unable to make a living working," he said.

The same big problem faced the British Legion, he added.

BIG DRIVE NEEDED

He quoted the past president of the British organization as saying at a recent rally that "if we could tell Parliament that close to 100 per cent of ex-service personnel belong to the legion, the disabled pensions in England would have been increased nine years ago."

How about a big drive here to catch up with a lot more shirkers like myself to join the legion, which is, in effect, the veterans' breadbasket of tomorrow.

Both he and **Clem A. Gill,** secretary of the Pro Patria Branch of the Canadian Legion, said that a rumor that the Britannia and Pro Pats were investigating the possibility of a merger on "economy grounds" was totally unfounded. Both said their branches were on a sound financial footing, owed nobody and had no worries. I can imagine the great protest that would go up if such a move were ever attempted. Members of the various units are proud and jealous of their own branch records.

SAFETY SILK

Surgeons use silk for sewing up wounds; mountain climbers for their lifelines; aviators for their parachutes and for the suspension cords of their harness; fishermen for their strongest lines, and artillerists as powder casing for great cannon.

99c MOWERS, 29c COFFEE CREATE SHOPPING PANIC

ST. PETERSBURG, Fla. (UP)—Several shoppers were sent to first aid stations and extra police had to be called to restore order at a sale featuring $75 power lawn mowers for 99 cents and 29-cents-a-pound coffee.

Police said a "crazy day" sale at a chain store Monday attracted 2,000 customers during the day. At one point clerks tossed 44 pounds of the bargain coffee into the air to avoid being trampled in the melee.

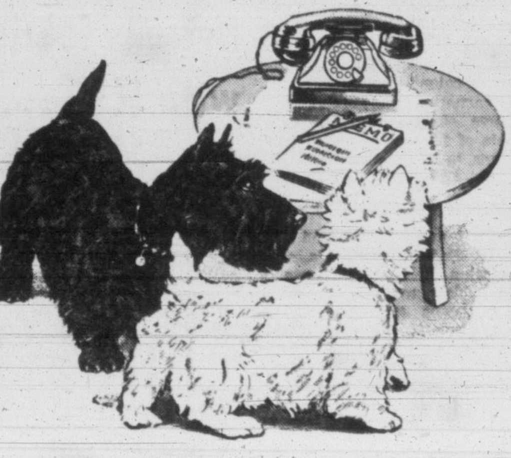

A call to remember

There is no more wholesome and pleasing drink than good Scotch Whisky and there is no finer Scotch than "Black & White". Blended in the special "Black & White" way it is Scotch at its best. Remember to ask for "Black & White" next time you call for Scotch.

BUCHANAN'S
'BLACK & WHITE'
SCOTCH WHISKY
The Secret is in the Blending

By Appointment to the late King George VI
Scotch Whisky Distillers James Buchanan & Co. Ltd.

Distilled, Blended and Bottled in Scotland

CONTENTS 26½ OUNCES

B-673

This advertisement is not published or displayed by the Liquor Control Board or by the Government of British Columbia.

Stop cranking the "KITCHEN CLOCK"

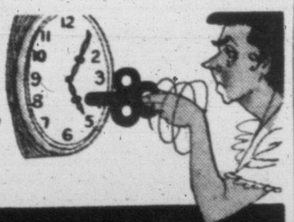

Treat your kitchen to a glamorous new electric clock—the G-E Helper—it needs no winding, no regulating. You'll like its unfailing accuracy, crisp modern design and brightly coloured plastic case in red, yellow or white. You'll like the price, too, only $6.95. See this cheerful G-E kitchen clock at your dealer's right away.

GENERAL ELECTRIC CLOCKS

CANADIAN GENERAL ELECTRIC COMPANY LIMITED

"It would look much nicer with a coat of BAPCO PURE PAINT."

PP-1-54

For new smartly different exterior color schemes

Costs Less because it Lasts Longer

CHOOSE from Unlimited NEW Fadeproof Colors in BAPCO PURE PAINT

Every Bapco Dealer Sells them!

BAPCO

95% of all business failures are from the ranks of non-advertisers. (Dunn & Bradstreet)

A NEW *Savings* PLAN *for* BUSINESS GIRLS

☆ **DURING FIRST TWENTY YEARS**—policy is identical with the traditional Twenty-Year Endowment—full amount available in cash at end of twenty years, or full amount payable if death occurs before then.

☆ **AT END OF TWENTY YEARS, HOWEVER**—if the assured so desires, she may choose to keep on paying the same premium each year as she did during the original twenty-year period!

☆ **IF SHE KEEPS ON SAVING UNTIL 55 OR 60**—she can convert the greatly increased cash value into an Annuity which is either payable as long as she lives or until Age 70 (when old-age security "pension" begins) depending upon *her* choice.

☆ **IF SHE DOES NOT LIVE TO AGE 60**—(in case fatal illness or accident strikes after original twenty years) then her husband or family will receive an amount substantially close to the primary face amount *plus* accumulated interest *plus* the Premiums continued after the original period ***with interest added.***

☆ **BUT IF SHE DOES LIVE**—this ever-increasing amount builds up a greater feeling of financial independence in event of sudden emergency, in addition to providing an ever-increasing sense of security about income for the years after Age 55 or 60!

☆ **AND PROFITS, TOO! . . .** Over and above all the benefits ***guaranteed*** in the contract—she will receive her share of the surplus earnings throughout the entire period . . .

The EXCELSIOR INSURANCE LIFE COMPANY
A STRONG CANADIAN COMPANY . . . . . .

J. H. SMETHURST, C.L.U.
Provincial Manager
801 Royal Bank Bldg. Vancouver 2, B.C.

CLIP AND MAIL TODAY!

THE EXCELSIOR LIFE INSURANCE CO.
TORONTO, ONTARIO.
(or to address at left if you prefer to mail to nearest office)
Please send details of Business Girls' Saving Plan at my Age.
Name
Address
Occupation Date of Birth

12-54

Representatives in Victoria:
J. R. SHORT W. G. PHILPS TED HALL F. CHAPPELL
C. MINER R. PRINGLE W. HEAL

"... Cordially Invited ..."

Wedding Invitations

You've spent many happy hours in making plans and choosing with care for this — the most wonderful moment of your life! And when it comes to the announcements, invitations, place cards and thank you notes . . . you'll want them to be socially correct . . . tastefully designed and printed by fastidious craftsmen. We'd like to have you know that we will take the greatest care in printing your wedding stationery . . . authentic engraving, or "engraved effect" . . . at considerable saving in cost.

For Your Wedding—
DISTINCTIVE WEDDING INVITATIONS
Printed to Your Specifications by

Victoria Press Limited
Colonist Commercial Printing Department
2631 DOUGLAS STREET E 4111

DICK TRACY

NANCY

AROUND HOME

DOTTY

OZARK IKE

KERRY DRAKE

BUGS BUNNY

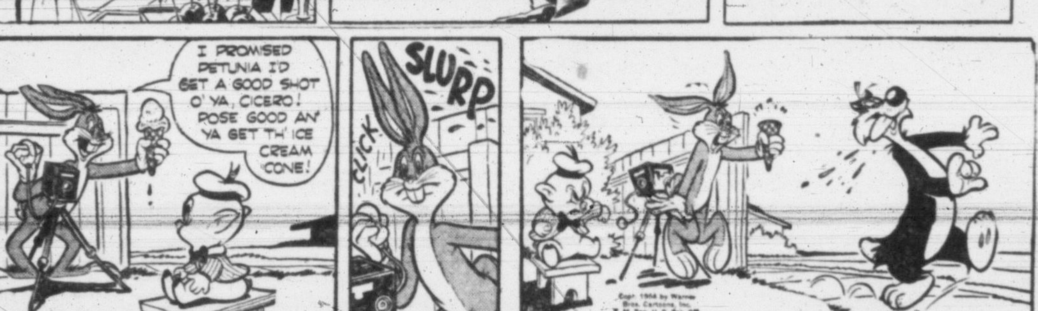

ALLEY OOP

ORPHAN ANNIE

PENNY

OUT OUR WAY

BOARDING HOUSE

SHERLOCK HOLMES

MARK TRAIL

JOE PALOOKA

BUZ SAWYER

4 of U.S. Red Underground Jailed for Aiding 'Big-Wigs'

SAN FRANCISCO (UP) — Four members of the American Communist underground were sentenced to prison terms ranging from one to three years today for conspiracy to harbor fugitive Red big-wig Robert Thompson in a high Sierra hideout.

The four, who were arrested when the FBI trapped Thompson in the Twain Harte, Calif., summer cabin last August, were convicted by a Federal Court jury last Monday.

Sidney Steinberg, 38, of New York, himself a fugitive from a Smith Act indictment as one of the nation's "second string" Communist leaders, was sentenced to three years by Federal Judge Louis E. Goodman.

Samuel Coleman, 42, New York party leader, was sentenced to three years; Carl Ross, 40, former Minnesota Communist official, was sentenced to two years, and Mrs. Shirley Keilth Kremen, 21-year-old former Los Angeles student leader, was sentenced to one year.

Judge Goodman said he gave Mrs. Kremen the lighter sentence because of her youth and the fact she was "to some extent" under the influence of the older party functionaries.

Before sentencing, all four defendants read long party-line statements to the court protesting their innocence and declaring they never would have been convicted but for the "big lie that communism was a menace" and because of the sentiment throughout the country of "Fascist McCarthyism."

$34,000 Settlement For Sinking of Tug

VANCOUVER (CP) — An Admiralty Court suit against the Union Steamships' Lady Cynthia for the loss of the tug Dola in Howe Sound last Oct. 8, has been settled out of court for $34,000.

Puzzler Hits Appeal Court; Who Owns Car?

Is the registered owner of a car necessarily the "real" owner of a vehicle and liable for damage in the case of an accident?

The question was posed to the B.C. Court of Appeal Monday in the case of Earl Graham ad Raymond Moore, who are appealing a Supreme Court judgment which ordered them to pay $9,660 to Joseph Wagenstein of Hope, seriously injured in a Trans-Canada Highway accident in 1953.

Wagenstein was a passenger in a truck driven by Moore and registered in the name of O. Graham. He claimed the accident was due to gross negligence on the part of Moore and held both the driver and the registered owner responsible.

Mr. Graham in the present appeal claims that while he was the registered owner of the truck, the vehicle in reality belonged to Moore. He alleges that the truck was in his name but he had never paid Moore for the vehicle and thus was not liable for damages.

The case is continuing.

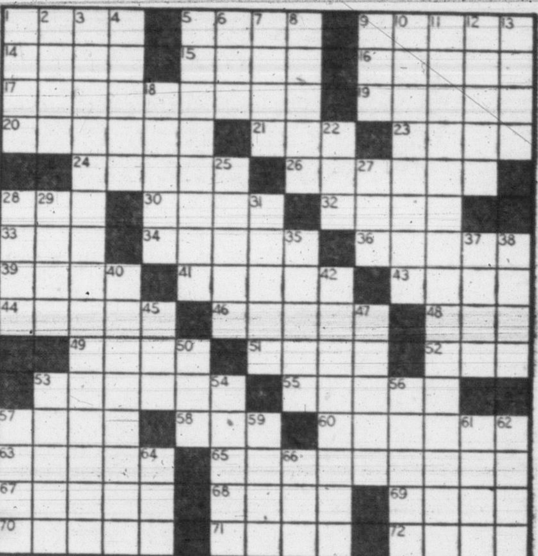

ACROSS

1 Son of Adam
5 Collar
9 U.S. delegate to UN
14 Arm bone
15 To me: French
16 Constellation
17 Popular game
19 Stupefy
20 Grimaces
21 Dawn drops
23 Island near Venice
24 Musical groups
26 "The life of ——"
28 Robert E. ——
30 Pintail duck
32 And elsewhere: Abbr.
33 "To —— is human"
34 Australian beefwood tree
36 Cuddles
39 U.S. admiral in First World War
41 The common talk
43 Continent
44 River through Paris
46 Monk parrots
48 Doctrine
49 "Doll's House" heroine
51 Hero of Hindu legend
52 Exclamations
53 [illegible]
55 It's used for stockings
57 Target of ridicule
58 Sport
60 Civil
63 Foreigner
65 Settles
67 Greek market place
68 Spiral of wire
69 Mr. Barkley's former title
70 Comprehend
71 Amo's pal
72 Baritone Nelson

DOWN

1 Chicago ball team
2 Author Paton
3 [illegible] state of mind
4 Designator
5 Redeemer
6 Military training bill: Abbr.
7 Meat
8 Clearer, as weather
9 Tennis shot
10 Spanish discoverer of the Amazon
11 Freed from enchantment
12 Word expressing delight
13 Within: Comb. form
18 Dubliner
22 Tiny
25 Korean capital
27 Pronoun
28 Fewer
29 Penn. city
31 De Valera of Eire
35 Sacred scripture of Islam
37 Famous name in early movies
38 Rayburn and others
40 Loud laughters
42 Good description of the Fat Man
45 Sea bird
47 Drawing room
50 The doughboys
53 Final German battle, Dec., 1944
54 State flower of New Mexico
56 Popeye's lady
57 Bleats
59 Midday
61 Started a golf game
62 Catch sight of
64 No: Scot.
66 Box top

ANSWER TO PREVIOUS PUZZLE

H	O	L	L	O		S	T	A	R		M	I	L	K
O	C	E	A	N		A	R	N	O		A	N	O	A
M	A	X	W	E	L	L	A	N	D	E	R	S	O	N
E	L	I	S		U	L	N	A		B	I	T	T	S
S	A	C		A	G	E	S		B	E	E	R		
		O	R	B	S		P	L	A	N		U	L	M
M	C	G	E	E		B	A	A	L		A	M	I	E
E	A	R	L	D	E	R	R	B	I	G	G	E	R	S
T	R	A	Y		L	E	E	S		M	U	N	R	O
A	S	P		D	A	R	N		F	E	E	T		
		H	O	R	N		T	E	R	N		A	B	B
M	O	I	R	A		A	N	T	E		A	L	O	E
I	N	C	O	M	P	R	E	H	E	N	S	I	O	N
S	T	A	N		P	E	S	O		A	I	S	N	E
S	O	L	O		S	A	S	S		G	A	T	E	S

BARBERS EVERYWHERE RECOMMEND ☆ WILDROOT CREAM-OIL TO REMOVE LOOSE DANDRUFF ☆ KEEP HAIR WELL GROOMED ☆

FASTER RESULTS
LOWER COST

TELEPHONE 2-3131

TIMES WANT ADS
SERVE YOU BETTER

Published every afternoon except Sunday by Times Publishers Ltd. 2631 Douglas Street, Victoria, B.C.

Subscription rates: Daily by carrier (city) $1.50 per month. Daily by carrier (suburban and all other) $1.25 per month. Single copy sales price, 7 cents daily, 10 cents Saturday. Mail rates: Wherever carrier service is maintained in suburban and all other, $1.25 per month. Canada, Great Britain, Yukon Territory, one year $13.00, six months $7.00, three months $3.50, less than three months $1.25 per month. Saturday (Week-end Edition) one year $5.00. United States $1.25 per month. Other foreign countries $2.00 per month.

Authorized as second class mail, Post Office Department, Ottawa.

CLASSIFIED RATES

14c per line per day, 38c per line per three days, 73½c per line for six days, $3.12 per line for the month (26 days). Above rates apply to consecutive insertion. Minimum advertisement, two lines only. Contract rates on application.

Marriages, In Memoriam Notices, Cards of Thanks not exceeding 12 lines, $1.50 per insertion. Each additional line 14c daily.

Deaths, Funeral Notices not exceeding 12 lines, $1.50 first insertion and $1.00 subsequent insertions. Each additional line 14c daily.

In the event of an error occurring the liability of the Victoria Daily Times shall not exceed the charge for the space actually occupied by the item in question.

TERMS OF PUBLICATION

The Victoria Press Ltd. shall not be liable for non-insertion of any advertisement beyond the amount paid for such advertisement.

All claims of error in publication shall be made within 12 hours thereafter and if not so made shall not be considered. No claim will be allowed for more than one incorrect insertion nor for errors not affecting the value of the advertisement.

Representatives: United States, Conklin & Woodward Inc.

Eastern Canada representative, W. H. Austin & Co., 18 Toronto Street, Toronto, Ont.

Replies to private box numbers may only be obtained from the downtown office of Victoria Press Ltd. at 1215 Broad Street.

VITAL STATISTICS

1 BIRTHS

BARENDREGT—Born to Mr. and Mrs. Hendrik Barendregt, 490 Culduthel, at St. Joseph's Hospital, on May 1, 1954, a son, 7 lbs., 13½ ozs., Robin Charles. A brother for Marrio. Thanks to Dr. Hunt and staff.

BARRETT—Born to Mel and Vi Barret, 610 Pine Street, Victoria, B.C., at the Royal Jubilee Hospital on April 29, 1954, a daughter, Gwynneth Margurite, a sister for Glenn.

CAMERON—Born to Mr. and Mrs. C. H. Cameron, 1038 Rockland Avenue, at St. Joseph's Hospital on May 1, 1954, a son. A brother for Linda-Dale and Lorne.

CUNNINGHAM—Born to Mr. and Mrs. R. Cunningham at Royal Jubilee Hospital, April 30, 1954, a son, David Ritchie, 6 lbs. 2 ozs. Thanks to Dr. Paul and staff.

DIEN—Born to Mr. and Mrs. R. Dien, 2612 Douglas Street, at St. Joseph's Hospital on April 30, 1954, a daughter, 6 lbs., 12 ozs.

FRAYNE—Born to Mr. and Mrs. Harold Frayne, 82 San Jose Avenue, at St. Joseph's Hospital on May 1, 1954, a son, Edward Clarke. A brother for Billie and Bobbie. (London Free Press, please copy.)

GARDNER—Born to Mr. and Mrs. Sydney Gardner, Millstream Road, Langford, B.C., at St. Joseph's Hospital on May 2, 1954, a son, 8 lbs. 3½ ozs., Ian Stanley.

GRAHAM—Born to Mr. and Mrs. P. H. Graham, 1815 Clawthorpe Street, Victoria, B.C. at the Royal Jubilee Hospital on May 2, 1954, a daughter, Patsy Linda, a sister for Kathleen and Mike. Thanks to Dr. Adams and staff.

HAWKES—Born to Mr. and Mrs. Stanley Hawkes (nee Doreen Laird), 149 Strickland Street at Nanaimo Hospital on April 28, 1954, a daughter, Janice Gail, 5 lbs., 15 ozs.

LANOUETTE—Born to Mr. and Mrs. Henry Lanouette, 332 Zealous Crescent, Belmont Park, at St. Joseph's Hospital on May 1, 1954, a daughter. A sister for Christine.

McLAREN—Born to Mr. and Mrs. J. T. McLaren (nee Hourston) of 106 St. Andrew's Street, at the Royal Jubilee Hospital, on April 29, 1954, a son, Gary, 8 lbs. 7½ ozs., a brother for Duncan and Colleen.

PICKERING—Born to Mr. and Mrs. Walter F. Pickering (nee Shirley Reed), 2549 Blackwood Street, Victoria, B.C., at the Royal Jubilee Hospital on May 1, 1954, a son, Brian Grant, 6 lbs., 15½ ozs. Thanks to Dr. Mair.

REDFORD—Born to Mr. and Mrs. Albert Redford, 1535 Davie Street at the Royal Jubilee Hospital on April 27, 1954, a son, Leslie Frank.

STEWART—Born to Mr. and Mrs. J. M. Stewart (nee Margaret Gray), 2059 Newton Street, Victoria, B.C., at the Royal Jubilee Hospital on April 24, 1954, a son, a brother for Dale and Betty Lou.

STUART—Born to Dr. and Mrs. Ian Stuart, 3909 Persimmon Drive, at St. Joseph's Hospital on May 2, 1954, a daughter, 8 lbs., 6 ozs., Margaret-Ann Elizabeth.

STUART—Born to Mr. and Mrs. R. Stuart, 17 Peath Road, at St. Joseph's Hospital on May 1, 1954, a son, Mark Alan, 7 lbs., 13 ozs. A brother for Lorrie.

TOMLIN—Born to Mr. and Mrs. Howard Tomlin, at the Royal Jubilee Hospital on May 1, 1954, a daughter, Heather Mary, a sister for Keith and Michael.

2 ENGAGEMENTS

HALLSOR-McLEAN—Dr. and Mrs. Ellis Hallsor, 2350 Nottingham Road, announce the engagement of their daughter, Shirley Ann, to John Henry McLean, son of Mr. and Mrs. Edgerton McLean, Barrie, Ontario. The wedding will take place at 3 o'clock on Saturday afternoon, May 29, in St. Mary's Anglican Church, Oak Bay, Ven. Archdeacon A. E. deL Nunns officiating.

MANTON-YATES—The engagement is announced of Laura Viola Manton, younger daughter of the late Mr. and Mrs. J. Manton, Victoria, to George Ralph Yates, only son of Mr. and Mrs. J. Yates, 1075 Hulford Street, Victoria. The wedding will take place on May 14, 1954, at 7 o'clock, in First United Church, the Rev. Moir A. J. Waters officiating.

BLAIR-CLARIDGE—Mr. and Mrs. Harold M. Blair, 702 Esquimalt Road, wish to announce the engagement of their only daughter, Olive Alice (Pat) Blair, to John Wm. Claridge, only son of Mrs. M. Claridge and the late Dr. V. O. Claridge of Tottenham, Ont. The wedding will take place Saturday, June 5, 1954, at 2.30 p.m., at Victoria West United Church, Rev. Redman officiating.

DYSON-DOERGES—Lt. O. W. Dyson, R.C.N., and Mrs. Dyson, 3170 Millgrove Street, announce the engagement of their youngest daughter, Grace Patricia, to Wilfred Doerges, eldest son of Mr. and Mrs. Doerges, Garden Street, Duncan, B.C. The wedding will take place on Friday, May 28, at 8 p.m., at Centennial United Church, Gorge Road.

3 MARRIAGES

CROW-FLETT—Mr. and Mrs. Duncan M. Flett, Devereux Road, Langford, wish to announce the marriage of their daughter, Elizabeth Mary Catherine Elma, to Mr. Delmer Gerald Crow, son of Mr. and Mrs. Charles Crow, 2455 Hamiota Street, Victoria, B.C. The marriage took place on Saturday, May 1, at 8.30 p.m. in Langford Baptist Church with Rev. J. Stewart officiating.

4 DEATHS

ADAM—On Monday evening, May 3, 1954, in Victoria, B.C., Mary I. W. Adam, widow of D. W. Adam of Prince Albert, Sask., passed peacefully away. She leaves to mourn her loss two sisters, Roxana in Victoria and Dorothye (Mrs. L. P. Roach) of Maple Creek, Sask., at present at the family residence, 150 Douglas Street; also nieces and nephews in Canada and England.
Funeral service in Hayward's Chapel on Thursday, May 6, at 1.30 p.m., Rev. R. E. F. Berry officiating. Interment in family plot, Ross Bay Cemetery.

BERNARDIN—At the Royal Jubilee Hospital on May 1, 1954, Mr. Arthur Joseph Bernardin, aged 78 years, born at Lawrence, Mass., and a resident of Alberni, B.C., for the past eight years, late residence, 615 Hearn Street. He leaves eight daughters.
Funeral services and interment will be held at Alberni, B.C. Arrangements with the Sands Mortuary Limited, Directors of Funeral Service.

HALFHIDE—On Sunday, May 2, Julia Annie, beloved wife of Henry James Halfhide, of 1319 Stanley Ave., passed away in Victoria. She was born in Essex, England, and resided at Saskatoon, Sask., before coming to Victoria. Besides her husband, she leaves five daughters, Mrs. H. Laughren (Kathleen) and Mrs. R. Shepton (Phyllis), both of Victoria; Mrs. W. Crawford (Doris) and Mrs. R. Stewart (Elaine), both of Saskatoon, and Mrs. W. Milne (Ruth) of Powell River; two sons, Mr. D. J. Halfhide of New Westminster and Mr. C. G. Halfhide of Victoria; a brother and two sisters in England and 15 grandchildren.
The Rev. Roy Melville will conduct the funeral services on Thursday, May 6th, at 1.15 p.m. in Chaplin's Funeral Chapel.

HALFYARD—There passed away on May 2nd, 1954, C.P.O. Charles Frederick Halfyard, R.C.N., of H.M.C.S. Ontario; aged 39 years; born in London, England, and a resident of Victoria for the past 15 years. He leaves his daughter, Pamela, in England.
Funeral services with full naval honors will be held at the Sands Mortuary Limited "Memorial Chapel of Chimes," on Friday, May 7th, 1954, at 10 a.m., Padre H. Ploughman officiating. Interment in the naval section of the Veterans' Cemetery.

JONES—On May 2, 1954, at his residence, 3001 Dean Street, Saanich, B.C., James William Jones, aged 85, a resident of Victoria for thirty years. Mr. Jones was ex-mayor of Kelowna, B.C., ex-member of Parliament for Kelowna; ex-minister of finance in the Tolmie government and ex-speaker of the House. He was a Past Master of the Evening Star Lodge No. 10, A.F. & A.M., Grenfell, Saskatchewan, and a member of the Kelowna Lodge, A.F. & A.M. He leaves his wife, at home; three daughters, Mrs. Vivian MacLennan of Victoria, Mrs. Winnifred Hill, Oliver, B.C., and Mrs. Ethelyn Dollar of California; eight grandchildren and one great-granddaughter.
Funeral on Thursday, May 6, 1954, leaving Hayward's B.C. Funeral Chapel at 10.15 a.m. for the Metropolitan United Church, where services will be conducted by the Rev. Dr. F. H. James, assisted by the Rev. Dr. W. W. McPherson, at 10.30. Cremation. (No flowers, by request).

LELACHEUR—At the residence, 3030 Quadra Street, on May 3, Emerson Dunbar LeLacheur, aged 63 years, a resident here for the past 11 years, formerly of Edmonton, Alta.; born in Murray Harbor, P.E.I. He leaves his wife, Margaret Anne; one son, Kenneth Emerson, of Vancouver; two daughters, Mrs. Mary Drake of Edmonton, and Mrs. Margaret Smuin of Vancouver; three grandchildren; brother Roland LeLacheur in P.E.I. He was a life member of Humboldt, Sask., Lodge, A.F. & A.M.; charter member of Victoria Curling Club, Kiwanis Club and First United Church.
Funeral services will be held in McCall Bros.' Floral Chapel on Wednesday, May 5, 1954, at 3 o'clock, Rev. M. A. J. Waters and Dr. W. G. Wilson officiating. Interment at Royal Oak Burial Park.

MURPHY—At the Royal Jubilee Hospital, on May 1, 1954, Joseph W. R. Murphy, aged 70, beloved husband of Annie Murphy, Glenn P.O., B.C.; born in Sydney, N.S., and a resident of Victoria and district for 42 years. Mr. Murphy served overseas in the First World War with the 2nd C.M.R. and the past 26 years has been Postmaster of the Glenn Post Office. He leaves besides his wife, at home; two sons, Edward in Vancouver, and Wilfred, at home; three daughters, Mrs. Nora Langill and Miss Mary Elizabeth, both in Victoria and Mrs. Margaret Alice Hartley in Los Angeles, Cal.; two grandchildren; one brother, C. H. Murphy in Whalley, B.C.; two nephews, Arthur in San Francisco, Cal., and Eugene in Prince George, B.C.
Funeral from Hayward's B.C. Funeral Chapel on Wednesday, May 5, at 3 p.m., Rev. N. J. Godkin officiating. Interment in Ross Bay Cemetery.

SCARISBRICK—On May 2, 1954, at Colwood, B.C., Jean Scarisbrick, aged 84, widow of Walter Scarisbrick, formerly of Beverly Hotel, Victoria; born in Whiston, Lancs., England and a resident of Victoria since 1912.
Funeral from Hayward's B.C. Funeral Chapel on Wednesday, May 5, at 1.30 p.m. Interment in Royal Oak Burial Park.

WALKER—At the Oak Lodge Private Hospital on Sunday, May 2, 1954, Mrs. Margaret Walker, in her 78th year; born at Broxburn, Scotland, and resident of Saanich for the past 21 years, late residence, Oldfield Road, formerly of Lethbridge, Alta. She leaves her husband, Charles, at home; two daughters, Mrs. C. E. (Mary) Mullin, of Oldfield Road, and Mrs. E. (Dot) Barber, of 1124 Pembroke Street, and two grandchildren; three brothers, John of Innisfail, Albert Thomas and George of Scotland.
Funeral services will be held at the Sands Mortuary Limited, "Memorial Chapel of Chimes," on Wednesday, May 5, 1954, at 3.15 p.m., Rev. E. O. Thompson officiating. Interment in the Royal Oak Burial Park. Kindly omit flowers.

WARD—On Sunday May 2, 1954, Caroline Matilda, beloved wife of George F. Ward of 1413 Edgeware Road, passed away in Victoria. She was born in London, Eng., and resided in Winnipeg, Man., for many years before retiring to Victoria. Besides her husband at home she leaves four daughters, Mrs. E. Waller of Winnipeg, Mrs. C. Clifford of Kingston, Ont.; Mrs. F. L. Downing of Victoria and Mrs. C. Tanner of Winnipeg; a son, Albert Ward of Winnipeg; 21 grandchildren and 26 great-grandchildren.
The Rev. Canon O. J. Jull will conduct the funeral services on Thursday, May 6, at 3.15 p.m., in Chaplin's Funeral Chapel. Interment in Royal Oak Burial Park.

YOUNG—At the Veteran's Hospital on Sunday, May 2, 1954, John Allen Young, of 2234 Bowker Avenue, passed away. Born in Hoddeston, England, the late Mr. Young resided in Winnipeg, Manitoba, for many years before moving to Victoria a year ago. He leaves to mourn his passing his loving wife Mary, at the family residence, also two daughters, Mrs. B. Grant, of this city, and Mrs. P. Labarge, of Field, B.C., two sisters, Mrs. M. Scoble of Winnipeg, and one in England, also one brother in England, and four grandchildren. Funeral service will be held in the Chaplin Funeral chapel on Friday, May 7, at 10.30 a.m., with Padre Douglas Kendell officiating, followed by interment in the Royal Oak Burial Park.

Index to Times Want Ad Headings

Classification	No.	Classification	No.	Classification	No.
Acreage for Rent	62	Flats and Apartments to Rent, Furnished	40	Personal	21
Acreage for Sale	61	Flats and Apartments Wanted Furnished	41	Personal Loans	51
Acreage Wanted	63	Florists	8	Pets and Livestock	31
Announcements	10	Fuel	27	Professional Services	20
Articles for Sale	28	Funeral Directors	7	Property for Sale	59
Births	1	Halls, Stores and Offices to Rent	44	Property Wanted	60
Boats and Marine—For Sale and Wanted	49	Hotels	34	Room and Board	35
Business Opportunities	54	Housekeeping Rooms to Rent, Furnished	38	Room and Board Wanted	36
Business Services	19	Housekeeping Rooms Wanted Furnished	39	Rooms to Rent, Furnished	37
Cards of Thanks	5	Houses to Rent, Furnished	42	Situations Wanted, Male	17
Cars for Sale	47	Houses Wanted to Rent Furnished	43	Situations Wanted, Female	18
Cars and Trucks Wanted	48	Houses for Sale	57	Summer Resorts	34-A
Coming Events	11	In Memoriam	6	Swaps	30
Cottages and Campsites	34-B	Listings Cancelled	56	Teachers Wanted	15
Dancing	25	Lost and Found	12	Timber Brokers	53
Deaths	4	Marriages	3	Wanted Female Help	14
Education	43	Miscellaneous to Rent	45	Wanted Male Help	13
Engagements	2	Monumental Works	9	Wanted Miscellaneous	29
Exchange Real Estate	55	Music	24	Wanted to Borrow	52
Farms for Rent	65			Wanted to Buy Houses	58
Farms for Sale	64			Wanted to Rent, Miscellaneous	46
Farms Wanted	66				

4B LODGE FUNERAL NOTICES

An Emergent meeting of Henderson Lodge No. 84, A.F. & A.M., will be held at the Masonic Temple, Victoria, on Thursday, May 6, 1954, at 3.30 p.m., to attend the funeral of our late Worshipful Brother, Frank Baylis. Members of City Lodges and Visiting Brethern in good standing are invited to attend.
By order of the Worshipful Master.
—A. W. Biggin, Secretary.

5 CARDS OF THANKS

The gratitude in our hearts can never be fully expressed, but we want our friends, relatives and neighbors to know how much their kind words and expressions of sympathy have meant to us during our recent time of sorrow in the sad loss of our husband and father, John T. McCulloch. Sincere appreciation to Dr. Anne Steele, Dr. Rose, the nursing staff at St. Joseph's Hospital and Rev. Mr. Allan.—Mrs. McCulloch and daughter Sheila.

We wish to extend our sincere thanks and appreciation for many kindnesses, messages of love and understanding, and beautiful floral offerings from our many relatives, friends and neighbors during our recent time of sorrow and the loss of our husband and father, Claude Scott. Our special thanks, too, to the staff of Willows Clinic, Vancouver, B.C.—Mrs. Katie Scott, Roberta and Frances.

6 IN MEMORIAM

BARNES—In loving memory of my dear wife, Mary, who passed away May 4, 1952.
Loving remembered, not just today but every day.
—From her loving husband, Eustace.

7 FUNERAL DIRECTORS

CHAPLIN'S FUNERAL CHAPEL
Formerly "Currie's"
980 QUADRA STREET PHONE G 4512

HAYWARD'S
B.C. FUNERAL CO. LTD.
ESTABLISHED 1867.
734 BROUGHTON STREET E 3614

SANDS MORTUARY LTD.
QUADRA AT NORTH PARK
"The Memorial Chapel of Chimes"
EMPIRE 7511

McCALL BROS.
"The Floral Funeral Chapel"
For traditional dignity Victoria has shown her preference—a background of proven dependability
1400 VANCOUVER STREET G 2012

THOMSON FUNERAL HOME
Established 1911 Formerly of Winnipeg
George Peter Thomson
Jack L. Irving
1625 QUADRA STREET PHONE G 2612

8 FLORISTS

Brown's Victoria Nurseries
Funeral Designs Fresh Cut Flowers
WE GROW OUR FLOWERS
618 View Street G 6612-G 3521

LOU POY FLORISTS
2516 Douglas Street G 5225

DESIGNS FOR ALL OCCASIONS. Pollock Florists, 1315 Douglas. 4-5315.

9 MONUMENTAL WORKS

MORTIMER'S MONUMENTAL WORKS Ltd., Gorge Road at Fountain Circle. Est. 1877. Monuments, markers, curbings, bronze plaques. Marble, granite and stone for fireplaces, building construction, etc. 3-6421.

STEWART MONUMENTAL WORKS LTD. 1403 May Street, 4-3452. Curbings and markers a specialty. Night phone 4-8118, 2-7268.

VICTORIA MONUMENT LIMITED
"Memorials of Distinction"
3091 DOUGLAS ST. 2-5834

10 ANNOUNCEMENTS

COME TO SHAWNIGAN LAKE THIS year. Delightful vacation centre. Shawnigan Beach Hotel, one of Vancouver Island's largest. Good food and good company, renowned family hotel, mashie golf course, tennis, fine boating and swimming, and many other things to do. Write for booklet to: Denis Mason Hurley, owner-manager, or phone Cobble Hill 48.

ATTENTION, CREDIT UNION MEMBERS—James Bay Credit Union will entertain the Victoria Credit Union Chapter at its first meeting in their new location, 521 Superior Street, on Thursday, May 6, at 8 p.m. A visiting speaker. All members welcome.

REGULAR MONTHLY MEETING OF the Sir James and Lady Douglas Chapter, I.O.D.E., will be held Thursday, May 6, 2.15 p.m., at headquarters, Government Street.

A MERCHANDISE BROKER CAN SAVE you 25% or more on cash purchases of name brands of all household equipment. Full guarantee. Box 1840, Victoria Press.

DON'T THROW AWAY THOSE TORN clothes—invisible mending will make them look like new. For complete invisible mending service see Murdoch Girard Ltd., 623 Yates, 3-5811.

KIDDIES LIKE ICE CREAM
For that coming birthday try an ice-cream cake. The kids love them.
PAULINE'S MILK AND COFFEE BAR
707 View 4-2211

SATAN FINDS LITTLE WORK FOR the idle hands of a book-lover.
THE HAUNTED BOOKSHOP
845 Fort Street 2-1427

GIANT KINSMEN RUMMAGE SALE. K. of P. Hall, Cormorant Street, Saturday, May 8, at 9 a.m. Proceeds to Kinsmen Air Cadets.

THE BOOK THAT IS LENT CASUALLY had better be given formally.
THE HAUNTED BOOKSHOP
845 Fort Street 2-1427

PAUL OF LONDON
(Direct from Mayfair)
Exclusive beauty preparations. Consult today at B.C. Products Fair.

LADIES AND GENTS USED CLOTHING
Immaculate Condition
Size and price to suit everyone. The Bazaar, 1317 Broad

REMODELING, REPAIRING, COLD storage. Victoria Furs, 831 Fort Street 3-8133.

OPEN EVENINGS. PERFECT PERMANENTS for particular people. Hilda Beauty Shop, 3-0722.

YOU MUST VISIT THE MEXICAN GIFT SHOP, 703 YATES STREET.

FULL SET OF DICKENS BOOKS, REASONABLE. 3-3424.

THE NEEDLECRAFT SHOPPE
244 Cook Street 3-5334

TYRRELL'S BEAUTY SALON
609 Courtney Street Phone 3-6831

A SALVAGE COLLECTION FOR OAK Bay, Shoal Bay and Uplands. 3-3413.

JEAN FRALEY—CHOCOLATES
Now at 916 Douglas. Phone 3-9533

CONTOUR HAIRCUT
Styling All Hair Lengths
Including Hair Worn Long
Skill, plus 50 Years' Hairdressing Experience.

FIRTH OF FORT
Suite 9 and 10, 635 Fort Street
9 to 5.30
Without Appointment

"THE BARREL"
HAVE YOU GOT YOUR NAME IN THE BARREL AT
"Lucky's Esso Service"
1253 ESQUIMALT RD. 2-7815
A CHANCE ON A NEW TIP TOP SUIT, LADY'S OR GENT'S WITH EVERY PURCHASE. MANY OTHER PRIZES. STOP IN AND ENQUIRE IMPERIAL ESSO DEALER.

RUMMAGE SALE
9.30 a.m. May 5, 1954
GYM HALL, FIRST UNITED CHURCH
1701 QUADRA BY OAK BAY GROUP

They'll Do It Every Time

10 ANNOUNCEMENTS

CLUB SECRETARIES
WHEN ARRANGING YOUR NEXT SUPPER OR BANQUET BE SURE TO CALL
McEWEN'S
(Formerly Terry's)
Douglas at Fort E 7187

ATTENTION!
University School Old Boys
The annual University School cadet inspection takes place at the school May 5 at 2 p.m. The Lieut.-Governor has kindly agreed to take the inspection. All old boys please attend.

20% DISCOUNT ON ALL PERMANENTS
REIMER'S BEAUTY SALON
743 VIEW STREET E 4432

AVALON BEAUTY SALON
(Upstairs Above Kresge's) Phone E 0522

11 COMING EVENTS

MENTAL HEALTH WEEK, WEDNESDAY, May 5, 8.15 p.m., St. Alban's Hall, Ryan. Speaker, Mr. H. P. Mickelson, mental health co-ordinator, Greater Victoria School System. Play by St. Andrew's Cathedral Drama Club. Songs, Mrs. Paver. All welcome. Free.

THE LEAGUE OF ROSES (LANCS AND Yorks) will meet Thursday, May 6, at 8 p.m., 904 Government Street. Pictures and refreshments.

RUMMAGE SALE, ST. MARY'S HALL, Yale Street, Oak Bay, Wednesday, May 5, 2 p.m.

RUMMAGE SALE, ST. MARY'S HALL, Yale Street, Oak Bay, Wednesday, May 5, 2 p.m.

A SALVAGE COLLECTION FOR FAIRfield, Fernwood, Mount Tolmie. 3-3413.

HOMESTEADERS OLD-TIME DANCE Saturdays, Victoria Ballroom, 8.30.

OLD-TIME DANCING, WEDNESDAY, Victoria Ballroom, 8.30. Homesteaders.

VICTORIA HORTICULTURAL SOCIETY
Presents
SPRING GARDEN FESTIVAL
Wednesday, May 5 to Saturday, May 8
By courtesy of the owners, permission to view their private gardens is extended through the Victoria Horticultural Society. Buses leave C. & C. Taxi, 906 Government Street, 9.30 a.m. and 1.30 p.m. Fare 75c. See the many new gardens this year. All-inclusive admittance $1.50 or 50c one day.

WHIST AND BRIDGE
Whist 8 p.m. Bingo Every Nite 9.30 p.m. Cash prizes. All welcome. 1417 Gov't St. VICTORIA WHIST AND BRIDGE CLUB

12 LOST AND FOUND

FISHING TACKLE BOX CONTAINING both fresh and salt water tackle, between Creed's Landing, Brentwood, and Victoria. Reward. 8-2887.

LOST ON QUADRA ABOUT 6 P.M., lady's brown wallet purse containing money and papers. Reward to finder. 3-0514.

LOST—PAIR OF GLASSES AT THE telephone booth at the telephone office. 2-5552.

LOST IN DOWNTOWN VICTORIA, ivory and gold dogwood brooch. Phone 4-6729, evenings. Reward.

LOST—DOG COLLAR WITH LICENSE number 62180, attached. Reward. 8-3590, evenings.

FOUND, APRIL 29, PEKINGESE MALE, 1½ years old, has harness, vicinity Victoria West. Apply S.P.C.A., 3-0514.

LOST SATURDAY NIGHT NEWSTEAD Hall, grey gabardine coat. I took tan one in error. 2-6329.

LOST—SEAT COVER CUSHION FROM fork-lift. Reward. 408 Ker Avenue.

LOST—READING GLASSES IN SILVER metal case. Phone Forbes, 2-3131.

LOST THURSDAY, PAIR WOMEN'S "Gold Cross" shoes in town. 3-7079.

12 LOST AND FOUND

LOST — BUDGIE BIRD, GREY-BLUE, answers to "Bimbo." Reward. 3-9806.

LOST, IN THE BAY, ONE COPPER pendant earring. Phone 3-2040.

FOUND — PART PERSIAN TABBY female cat, James Bay. C.P.L., 4-6554.

FOUND—TRICYCLE—MOUNT TOLMIE. 2-6868.

13 WANTED—MALE HELP

WE REQUIRE A YOUNG MAN, 20 TO 23 years of age for accounting work. Must be neat, accurate, able to assimilate new ideas and ready to welcome responsibility. This is for a key position in a large national organization with splendid opportunities ahead. Work is interesting and firm provides all desirable employee benefits. 35-hour week. Minimum starting salary $155 plus additional cost of living bonus. Apply in own writing giving all pertinent information to Box 1847, Victoria Press.

SPECIALIZED TRAINING CAN MAKE it easier for you to get a better paid job, and hold it. Let us train you to be a Radio and Television Technician or Wireless Operator. Trained men now earning up to $542 monthly. No experience needed for approved correspondence course, with parts supplied, or full day course starting shortly. Low monthly payments. Write, without obligation, for Free 40-page booklet, stating age and education (some high school necessary). Radio College of Canada, 88 Bathurst Street, Toronto.

FIREMAN REQUIRED FOR SAANICH Fire Department. Applicants must be under 35 years of age, and able to pass medical examination. Application forms may be obtained from the office of the Fire Chief, 3681 Douglas Street, and must be returned to him by 5 p.m., Friday, May 7, 1954.

MILK DRIVER SALESMAN WANTED. Between 25 and 35 years of age. Apply National Unemployment Bureau.

RESIDENT CARETAKER WANTED FOR APARTMENT. HEATING OR ENGINEER'S PAPERS. 8-1179.

13A SALESMEN and AGENTS WANTED

OPPORTUNITY KNOCKS
Unlimited Earnings
Six wide awake men required. Sales experience and automobile desirable, but not essential. General appliance and specialty lines. Training and leads supplied for those accepted. Apply 915 Douglas Street or Phone 2-8271 for appointment.

GET YOUR NEXT SUIT FREE—Douglas Made-to-Measure Clothes sell themselves. We get a Douglas suit onto your back FREE and the garment does your selling. You wear and show it along with our 240 all-wool samples from which your customers choose. Work full or spare time. Simplified chart makes measuring child-easy. Write now for our new, big Spring and Summer sample kit. No obligation. No money. But act NOW. Dept. 801 Douglas Tailoring Co., P.O. Box 398, Montreal, P.Q.

HAVE OPENING FOR TWO LIVE WIRE real estate salesmen. Have your own private office and telephone. Most modern office in the city. Must be neat in appearance and have good car. Parking for your customer and yourself. Phone 2-7276.

WANTED—SALESMAN TO TAKE THE Elmer Wheeler Course in selling. How to approach, warm up and close. Apply Sprott-Shaw Bldg., Douglas at Broughton. Phone 4-8121.

SALESMAN TO CARRY LINE OF CHEnille bedspreads, province of British Columbia. Box 206, Victoria Press.

13B HELP WANTED—MALE or FEMALE

REQUIRED IMMEDIATELY BY SIDNEY Roofing and Paper Co. Ltd., experienced duplicator-Multilith operator to operate new 1250 machine. Apply in person or phone for appointment to Personnel Department, 3-4131.

OWNER WOULD SHARE SHOAL BAY home with couple, woman to be housekeeper. Apply Box 1837, Victoria Press.

LOCAL BANK HAS OPENING FOR PERmanent employment, good working conditions. Some typing and ledger posting machine experience required. Give full particulars in writing. Box 209, Victoria Press.

BRIDGE LESSON

By Oswald Jacoby

As a general rule, the better you play bridge, the more points you will score. Once in a while, however, as today's hand shows, your brilliant play will land you in the soup.

When today's hand was played in a recent team-of-four match, the contract was four hearts at both tables. At both tables, likewise, West opened the seven of spades.

The first East won the first trick with the ten of spades, continued with the king of spades, and then led the ace of spades. This gave the declarer a chance to go wrong. If South ruffed with a low trump, West would overruff and cash the ace of clubs immediately to set the contract.

The declarer in the first room saw this danger and therefore ruffed with the ace of trumps in order to prevent an overruff. He next led a trump to dummy's king and cashed the queen of spades to discard the queen of clubs. West got a trump trick but not a club trick, and South made his contract.

At the second table, East won the trick with the ten of spades and saw that a spade continuation would do no good. East brilliantly returned the seven of clubs at the second trick, hoping that his partner would take the ace of clubs and lead his remaining spade. A spade continuation would then assure West of a trump trick, to defeat the contract.

NORTH (D) 4
♠ Q 6 5 3
♥ K 8 4 2
♦ A
♣ K J 10 4

WEST
♠ 7 4
♥ Q J
♦ 8 6 3 2
♣ A 9 8 5 2

EAST
♠ A K J 10 2
♥ 9
♦ J 10 9 5
♣ 7 6 3

SOUTH
♠ 9 8
♥ A 10 7 6 5 3
♦ K Q 7 4
♣ Q

North-South vul.

North	East	South	West
1 ♣	1 ♠	2 ♥	Pass
3 ♥	Pass	4 ♥	Pass
Pass	Pass		

Opening lead—♠ 7

It was a brilliant idea, and East is to be congratulated on discovering the only defense that had a chance to defeat the contract. Unfortunately for East, however, his partner could not read the play.

When East led the seven of clubs at the second trick, West naturally took the ace of clubs. West decided that his partner must have returned a singleton club, and he therefore led another club at the third trick.

This defense gave declarer the chance to throw off his losing spade, and South wound up making 11 tricks. East had found the only line of play that could possibly defeat the contract, but the result was only to give declarer an extra trick.

14 WANTED—FEMALE HELP

THE B.C. ELECTRIC COMPANY LTD. requires the services of a Home Services Adviser. Good starting salary, working conditions; welfare and pension plan. Duties: Perform duties of a promotional nature including demonstrations of appliances; kitchen planning; testing recipes and conducting cooking classes. Qualifications: University degree in home economics or its equivalent. Minimum of six to twelve months' experience in lecturing and organizing classes. Apply in writing to the Personnel Department, 1016 Langley Street, Victoria, B.C., or telephone 4-7121, local 48, for an appointment.

WOULD YOU LIKE TO MAKE A GOOD income at home addressing envelopes for business firms in your spare time? For full information on how to get started send $1.00 to "Opportunities," Suite 119, 1216 Broad Street. Your $1.00 value absolutely guaranteed. Only replies by mail will be accepted.

SILK PRESSER
Must be fully experienced. Will be required to operate iron, puffers, sleever, and silk press. Top wages and working conditions. Five-day week. Apply in person to Mr. G. L. Carter, Individual Dry Cleaners, 1536 Fort Street.

REFINED HOUSEKEEPER
Wanted immediately for two adults and one four-year-old girl at kindergarten mornings. Top wages paid for taking complete charge of modern home and live in. References required. Apply Box 1865, Victoria Press, for interview.

STENO - BOOKKEEPER, FULL TIME. Must have pleasing appearance and agreeable personality and be willing to work. Some experience with National Cash Register posting machine preferable. Apply office manager, Dickinson & Dunn, 1620 Blanshard Street.

HOSPITAL HOUSEKEEPER
Experienced housekeeper required for 110-bed hospital. Apply Administrator, Chilliwack General Hospital, stating experience and salary expected.

NEEDED — GRADUATE OR UNDERgraduate nurse, hours 3-11 p.m. Also nurse for Saturday and Sunday duty. St. Mary's Priory, Langford.

WANTED — EXPERIENCED WAITRESS. Full-time, good wages and working conditions. Please apply in person after 1 p.m. to 752 Yates.

WANTED — GRADUATE OR UNDERgraduate nurse with hospital experience for afternoon or night duty. Phone after 9.30 a.m. 3-7814; evenings, 4-3224.

CAPABLE LADY FOR GROCERY AND meat delivery. Some inside work. Must know this district. Apply M. H. Barry, 1784 Fort Street.

EXPERIENCED GIRL FOR HELP IN kitchen and cafeteria. Apply YWCA Monday and Tuesday from 10 a.m.-2 p.m. No phone calls.

COMPETENT COOK - HOUSEKEEPER. Physically fit, for one lady in nice apartment. Live in. References essential. 4-4578.

WIDOWER WANTS HOUSEKEEPER: good home and generous terms. Apply Box 1836, Victoria Press.

PART-TIME CLERK FOR OAK BAY food market, 80c hourly. Phone number, Box 1863, Victoria Press.

RELIABLE HOUSEKEEPER FOR ONE lady. Reply stating age, experience and references. Box 2156, R.M.D. 5, Victoria.

HELP WITH HOUSEWORK TUESDAY, Wednesday and Friday from 10 to 4. 3-7645.

LADY BETWEEN 65 AND 70 TO SHARE modern, comfortable home with widow. Box 1896, Victoria Press.

EXPERIENCED HAIRDRESSER, EXCELlent salary. Oak Bay Salon, phone 2-2833.

EXPERIENCED HOTEL MAID, REFERences required. Apply Box 183, Victoria Press.

PLEASANT EASY WORK, CLEANING, 3.45 to 5.45 p.m. daily, in town. Good remuneration. Phone 4-9719.

WANTED — KITCHEN HELP. APPLY Douglas Building Cafeteria.

STENOGRAPHER
Full-time employment for a competent stenographer with a pleasing personality and neat appearance.
Please Apply
Employment Office
THE T. EATON COMPANY
(CANADA) LIMITED

STENOGRAPHER
EXPERIENCED STENOGRAPHER REQUIRED FOR FULL-TIME EMPLOYMENT
Good Starting Salary and Opportunity for Advancement
Apply Box 1851, Victoria Press

17 SITUATIONS WANTED—MALE

CONSTRUCTION MILLWRIGHT WANTS work as carpenter or millwright. Go anywhere. 9-3554. J. Tyrrell, 250 Holmes Road.

FIRST-CLASS CARPENTER - FINISHER wants work. Sub-contracts or finishing. Will also work by the hour with builder. Box 1868, Victoria Press.

JIM PAINE WILL DO ALL YOUR ODD jobs, cement work, tile drains, ditches, fences, small house repairs, etc. No job too small. 4-8604.

BASEMENTS CLEANED, ODD JOBS, clothes line poles installed. Veteran. 4-4613.

EXPERT POLISHER, CABINET MAKER, carpenter desires work evenings, Saturdays. Reasonable, quick. 3-8154.

GOOD GARDENER DESIRES ONE DAY week, pruning, spraying. 4-2050.

CLEAN UP YARDS, BASEMENTS, WITH truck. Free estimates. 3-3133 any time.

BAKER, EXPERIENCED, WANTS SITUATION. Cakes, etc., preferred. 9-2159.

LAWNS CUT, POWER MOWED, TRIMmed. Low rates. 3-9864.

RUBBISH CARTED AWAY, BASEMENTS and yards cleaned, fair charge. 3-0343.

18 SITUATIONS WANTED—FEMALE

ALL TYPES OF FLOORS EXPERTLY cleaned, waxed and polished by machine. Homes our specialty. Gregg's, established 1920. 4-5023.

EMPLOYMENT FOR MAY AND JUNE. U.B.C. graduate. Has worked as receptionist and salesclerk. Can type. 3-8976.

SECRETARY - STENOGRAPHER, GOOD shorthand, 20 years' experience. 1-4 p.m. Monday-Friday, 2-0177.

18 SITUATIONS WANTED—FEMALE

HOUSEWORK, HOUSE CLEANING. Leah Wight, re Modern Maids, 4-7962.

WANTED — DAILY HOUSEWORK BY hour. 3-6624.

19 BUSINESS SERVICES

ACCOUNTANTS

R. R. KIRK
Income Tax Returns Accounting
1304 Government St. Phone 4-9813
Open evenings, 7.30-9.00.

BRICKLAYERS

BRICKWORK, FIREPLACES, CHIMneys, remodeling, repair work. Phone 4-2304.

BULLDOZERS

BULLDOZING AND CLEARING, ROAD grading and back-filling. The right machine for every job.
JOHN KISSINGER, JR.
3-8425, Day 2-3947, Night

BULLDOZING, EXCAVATIONS AND road building. J. Henson Jr., 4-2553 and 4-3550.

BULLDOZING AND EXCAVATING, quick service. Phone E 2212; evenings, E 3746.

BULLDOZING, EXCAVATING AND backfilling. S. Cleemoff, 4-3233.

EVANS, COLEMAN & JOHNSON BROS. LTD.
For Bulldozing and Shovel Work
900 WHARF STREET Phone 2-8121

CABINET WORK

Variety Wood Products
133 KINGSTON STREET
4-1833 Evenings, 3-8451

CARPENTERS

A BETTER JOB... A BETTER PRICE FOR cribbing, fences, cabinet work, home repairs of any kind, additional rooms, framing, labor contracts. Phone Ken and Ray, 2-1994, 3-4281. Free estimates.

BUILDING AND REPAIR SERVICE, ALL repairs or additions framing, finishing, gutters. Rumpus room and cement work. Information and free estimates. Phone E 0167.

TWO CARPENTERS, HOUSES, ALTERations, repairs. Power tools. Phone after 5 p.m., 3-3736.

ALL HOUSE REPAIRS, ALTERATIONS, gutters, fencing, steps. Phone Miles Anwyll, 4-6611, evenings.

CARPENTER, REASONABLE RATES, all types work, large, small. B 1224. Henry.

CARPENTER, REASONABLE, ALL types work, large, small, 2-1224. Henry.

CALL THE HOUSE DOCTOR. HOME and building repairs. Wells, 3-7959.

ALL WOODWORK FINISHING AND cabinets. Stan Mayhew, 3-4879.

CEMENT

CEMENT FOUNDATIONS PUT UNDER older houses, sidewalks and driveways. Cement of any kind. 4-5441.

BASEMENTS, DRIVEWAYS, SIDEwalks, drain tile. 2-0223.

CHIMNEY SWEEPING

PETER'S CHIMNEY SWEEPS. VACUUM equipped. Reasonable price. 3-6243.

CONTRACTORS

CEMENT WORK, SEWERS, TILE drains, septic tanks. Jobbing Contractors. W. TRACE, 2-4348 or 9-3671

EXTERIOR HOUSE PAINTING, ROOFing, carpentry, chimneys, all kinds of home repairs. Farwest Repair Co. 8-2292

KITCHEN REMODELLING, GENERAL repairs. Salmond, 3-3346. Keddie, 4-9718.

FARMER CONSTRUCTION
Repair Dept. G 0511 Prompt Service

DRESSMAKING

SEAMSTRESS, DRESSMAKING, ALterations, drapes, etc. 4-2402.

EXPERIENCED LADIES' TAILORING and dressmaking, alterations. 3-0571.

ELECTRICIANS

HOUSE WIRING, RANGES CONNECTED. Estimates. Cochrane, 7-2401, 7-2102.

FLOOR POLISHING

ALL TYPES OF FLOORS EXPERTLY cleaned, waxed and polished by machine. Homes our specialty. Gregg's, established 1920. 4-5023.

FLOORING AND FLOOR SANDING

M. & M. FLOOR SURFACING CO.—Floor laying, sanding, finishing. Free estimates. Phone 4-0403, 3-2104.

V.I. HARDWOOD FLOOR CO., 2100 Douglas. Free estimates. 4-7314.

R. HOADLEY—FLOOR SANDING AND finishing, guaranteed. Estimates. 3-7991.

WESTERN FLOOR CO., 3-8915, 3-5732. Complete floor service. S. Kinsey, Jr.

FURNACES

INSTALLATIONS AND REPAIRS. S. J. Coles & Sons. 3-3393; evenings, 3-1369

HAIRDRESSERS

Vogue Beauty Salon, 717 View. 2-1112

ACT NOW FOR OUR ½ PRICE PERmanents. New Ray Beauty Shoppe, 833½ Fort, 4-3644.

INSURANCE

REAL ESTATE, INSURANCE OF ALL types. Notary Public Conveyancing. DUNCAN D. McTAVISH
913 Government Street Phone 3-9814

KEY CUTTING

KEYS CUT, LOCKS, SAFES REPAIRED. Lawn mowers, scissors sharpened. Price's Key Shop, 847 Fort Street, 4-6221.

LAWNS AND GARDENS

SCIENTIFIC PRUNING AND SPRAYING of shade and fruit trees. Trees felled, chain saw. Chemical spraying, brush, grasses, weeds and moss.
2-1676 CHARLES A. COWIE 3-1668

FOR EXPERIENCED GARDENERS — Phone Int Garden Service, 2-8323 after 5. Landscaping, rockwork, maintenance, lawn specialists. Lowest cost, hour or contract.

EXPERT LANDSCAPING; LAWN MAINtenance, rockwork. Call us 3-3547.

PAINTERS AND DECORATORS

WEBB & SON
4-6827—Paper hanging, painting. Quick, clean, reliable. First-class workmanship. Thirty years' experience Victoria. Terms if desired.

CLARK & PATTISON
Painting—Interior, exterior, brush, spray, swing stage, and paperhanging. Terms. Bus. phone 2-8413. Res. phone 4-0443.

CALL TOMMY FOR PAPERHANGING, painting, Latex, Baptone and Gyptex, etc. Your assurance of "best for less." 3-8773. Immediate service.

C. T. LONGMAN, DECORATOR, PAINTing, spraying, paperhanging. Free estimates. Phone 3-5606.

RAY MOORE PAINTERS AND DECORators. First-class workmanship at prices you can afford. No job too small. Phone E 6459.

$10 UP—ROOMS PAPERED, FREE estimates. D. Smythe, 2-3837, 3-7627.

RELIABLE DECORATORS. LOWER overhead, lower prices. 2-9488.

E. JONES — PAINTING AND PAPERhanging. Work guaranteed. 4-6707.

INTERIOR, EXTERIOR, BRUSH AND spray. Paperhanging. 2-0223.

PHOTO ENGRAVING

PHOTO ENGRAVING
Half-Tone Line and Color Engravings
Commercial Art
ISLAND ENGRAVERS
2024 Douglas Street Phone B 8831

PLOWING, ROTOTILLING

COOPER'S TRACTOR SERVICE
Plowing, discing, leveling, excavating, rototilling, bulldozing, hay mowing. 2547 Scott. B 6653

CARLSON TRACTOR SERVICE—PLOWing, rotovating, excavating, leveling. 9-2043.

FRANK'S ROTOTILLING SERVICE, MAchine enters small gate. 3-9502, 4-1205.

SHINGLES' TRACTOR SERVICE, PLOWing, rotovating. Phone 9-1673.

GARDENS ROTOTILLED, A. HANSEN 7-2430.

GARDENS ROTOTILLED — B 8584 OR G 5150. V. Dale.

EXPERIENCED ROTOVATING, ENTERS small gates. Reasonable rates. R. Owens, 4-8583.

GARDENS, LOTS, ACREAGE ROTOnated with tractor. A good job. Call Ken Price, G 5697, 3521 Shelbourne.

EXPERIENCED ROTOTILLING, GOES through small gate. Rates reasonable. C. Duke, E 4926.

PLOWING, ROTOVATING, LEVELLING, by experienced young Chinese. Bung Eng, B 6266.

19 BUSINESS SERVICES

PLUMBING AND HEATING

ACE PLUMBING AND HEATING
Repairs — Contracts — Free Estimates
Harry Smith — Bob Muir
2-5849 2-7843

RELIABLE PLUMBING CO.
"A Good Plumbing Service"
4-1641 Day or Night

RELIABLE PLUMBING CO.
"A Good Plumbing Service."
4-1641—Day or Night.

PAULIN'S PLUMBING & HEATING, REpairs, remodeling. 1323 Gov't St. 4-1442.

PITT & HOLT LTD.
No Down Payment
Plumbing — Heating — Installations
Financed under Home Improvement Plan.
602 ESQUIMALT RD E 7413

T. A. HARVEY LTD.
PLUMBING AND HEATING
Repairs Renewals—Prompt Service
B 8276

REFRIGERATOR SERVICE

SAUNDERS' REFRIGERATION
DAY AND NIGHT SERVICE
9-2664

ROOFING AND INSULATION

DUROID OR JOHNS-MANVILLE ROOF. Insulation, sidings and eavestroughs. PARKER JOHNSON LTD.
1314 Broad 2-9181; eves., 2-4006

DUROID, JOHNS-MANVILLE, BARRETT
TV ANTENNA SERVICE
Brock Robertson
2100 Douglas Day, 3-9644; night, 3-5452

SAW SHARPENING

REED'S SAW REPAIRS
1053 View and 1120 Cook Street. 3-8324

WASHING MACHINE SERVICE

WRINGER ROLLS OF ALL MAKES, electric washers. Taylor & Co. 816 Fort Street.

HAROLD'S REPAIR SHOP
Maintenance. We guarantee. 2-3425.

WASHING MACHINE PARTS AND SERvice. Rear 946 Yates. 3-2015.

WASHING MACHINES
REPAIRS TO ALL MAKES WITH FACTORY-TRAINED SERVICEMEN. ONLY FACTORY REPLACEMENT PARTS USED
McLennan, McFeely & Prior
1400 GOVERNMENT STREET
Phone 3-1111 — Service Department

20 PROFESSIONAL SERVICES

CHIROPRACTORS

JOHN M. STURDY
"Specific Chiropractor"
Neurocalometer
1123 Blanshard Street 3-5034

R. S. CHAMBERS, D.C.
X-Ray
1503 Wilmot Place 2-0251

CONVALESCENT HOMES

THE PRIORY CONVALESCENT HOME AND HOSPITAL
For medical, post-surgical and chronic patients. Specializing in the care of elderly people. Excellent nursing service. Happy home atmosphere.
Postal address
BOX 8, LANGFORD P.O.
Belmont 279
Under the care of the Sisters of the Love of Jesus

OAK LODGE — PRIVATE HOSPITAL, medical convalescent and chronic patients tended with kindness and personal care. Graduate nurses in attendance day-night. 4036 Quadra. 2-6831.

CLOVELLY PRIVATE HOSPITAL LTD. Fully staffed graduate nurses. Medical, convalescents, chronics. 1196 Clovelly Terrace. 3-7814.

MANOR PRIVATE HOSPITAL. 2-6522. Home-like, nicely furnished, bright rooms. First-class nursing care guaranteed.

ELECTROLYSIS

UNWANTED HAIR REMOVED PERmanently, rapidly. Victoria Electrolysis Centre, 2-0614, 401 Campbell Building.

21 PERSONAL

I, CHRISTIAN GEORGE EDWARD STEPHENS, of 600 Douglas Street, Victoria, B.C., will not be responsible for any debts incurred by anyone other than myself without my written consent, on or after this date of April 30, 1954. (Signed) C. G. E. Stephens.

I, AKSEL HANSEN, 4200 SHELBOURNE Street, Victoria, B.C., will not be responsible for any debts incurred in my name without my written consent, from May 2, 1954.

ALCOHOLICS ANONYMOUS
P.O. BOX NO. 1 OR 532 VICTORIA
3-9151

INVESTIGATIONS
National Investigation Agency
Licensed and Bonded
Advice Free and Strictly Confidential
626 View Street (Central Bldg.) G 2814

21A BUSINESS PERSONALS

HAVE YOU A MORTGAGE OR AN agreement for sale that you receive monthly payments from and are anxious to sell to realize your cash? Ask for Don Smith for appointment or he will call at your home on request. Financial Survey Limited, 1324 Government Street. 4-3305 or evenings 3-5884.

PERSIAN ARTS AND CRAFTS
Expert repairs and remodeling on all types of jewelry.
907 Government Street 3-2124

ATTENTION! FOR A COMPLETE OVERhaul of your sewing machine. 4-3071, Taylor & Co., 816 Fort.

INVISIBLE MENDING AND REWEAVING; alterations; fur coats remodeled expertly. $30. 1030 Fort Street. 3-6570.

ECZEMA—TRY TEENJORE OINTMENT, 636 Cormorant Street or all drug stores.

Worn or damaged jewellery and silverware is skilfully repaired or made over to your pleasure by Birks craftsmen. All watch repairs guaranteed for one year. Diamond jewellery sold on consignment. Bring them to
BIRKS
Jewellers — Silversmiths
706 YATES STREET PHONE B 4241

24 MUSIC

FINEST VOCAL TUITION. FORMERLY Hamburg Conservatory, Toronto. Florence Gunn. 4-2062.

25 DANCING

ACADEMY BALLROOM DANCING, PRIvate lessons, classes. Modern, Latin-American, Old Time. 1012 Douglas, 3-1643.

27 FUEL

COAL

DIPLOMAT COAL
ALBERTA SOOTLESS CLEAN
Lump $17.50 per ton. Egg $16.00 per ton.

RICHARD HALL & SONS
Service and Satisfaction Since 1882
146 FORT STREET PHONE G 1431

WOOD AND SAWDUST

WARNING
Formerly of Honeymoon Bay Fuel. We are now operating under Victoria Douglas Fuel Co. supplying the top quality wood to our customers. Beware of misrepresentation. Our price is the same, $11 for 2½ cords of fir blocks and slabs. For higher grade fuel and dependable serving phone
VICTORIA DOUGLAS FUEL CO.
G 6566 Evenings, E 1932

DRYLAND FIR, NEVER IN WATER. Ready to burn, clean. Two big cords, $11.75. Split fir, 12-inch, clean, cord, $6.00; two cords, $11.75. Heavy fir bark and blocks, cord, $6.00; 2½ cords, $11, damp. Immediate delivery. National Fuel Co., 3-2633 or 3-5898, nights.

HUGE SALE
Fir blower, very course, dryland, $5.50 per unit. Fir bulk, dryland, $7.00 two units. Fir wood, dryland, $11.00 two cords. Garden sawdust and shavings, $5.00 two units. Langford Fuel, 3-5910, 2-6745.

HUGE SALE
Fir blower very course Dryland, $5.50 per unit. Fir bulk Dryland $7 two units. Fir wood Dryland $11 two cords. Garden sawdust and shavings $5 two units. Langford Fuel, 3-5910.

3-7916 — RONALD HOPKINS SPECIAL No. 1 fir chopped wood, 1½ cords $10.50. 12" No. 1 fir dryland, 1½ cords $10.50. Planer ends, all 12", 1½ cords $10.50. Bone-dry 12" sawn slabwood, 1½ cords $16.50. 3-7916.

27 FUEL

BONE-DRY SPECIAL
Hand-loaded—Immediate Delivery
One cord—$8
COLWOOD FUEL
Day 3-8842 Night 3-8840

MILL RUN WOOD
Approximately two cords, $6.50. No rubbish. Phone after 3 p.m. 3-2971.

THREE DAYS ONLY
Semi-dry, one cord, $7.00. Two cords, $12.00. 2-4622.

ACTIVE FUEL CO.
Special Discounts on Coal
760 Fort St. 3-5343

REJECT LUMBER TWO CARRIER loads, $15. Immediate delivery. Phone B 1421.

BONE DRY FIR 1' OR 2' $8.00 CORD G 5723. B 3931 nights.

BONE DRY FIR 1' OR 2' $8.00 CORD: G 5723. B 3931 nights.

THREE DAYS ONLY
Sawdust, all Coarse No. 1 Fir
2 Units by Blower $12.00
Units by Bulk $7.00
2 Cords 2-ft. for Drum Furnace, $6.00
Planer Ends, 1 cord $6.50
Fir Blocks and Slabs $10.00
IDEAL SAWDUST FUEL CO. LTD.
Guaranteed Full Measure
302 David St., Victoria
C.O.D. Orders Only
2-4622 2-2832

WOOD AND SAWDUST SPECIAL 3 DAYS
No. 1 Fir Wood, stove-length, very easy to split. Good for kitchen, heater, furnace and general use. Ready to burn. Best wood in town.
2 cords $11.00
Shavings for Garden and Farm.
WE DELIVER TO SIDNEY AND BRENTWOOD
Come and See This Wood at Our Yard and Office
Order Your Winter's Wood Now
O. K. FUEL
760 Topaz G 2452
Serving Victorians for Over 20 Years

SPECIAL THREE-DAY SOOKE FIR WOOD
Dry inside fir blocks mixed with thick bark slabs in 12-inch lengths. This wood is highly recommended for furnace, fireplace and kitchen range.
1½ Cords $9.00
2 Cords, only............$12.00
Note—This wood is guaranteed never in water and is dry enough for immediate use.
SOOKE DRY WOOD CO.
For immediate delivery Phone 3-8925 day or night.
Also dry two-foot fir

SAWDUST SALE
100% Fir, by blower, $12.00
By bulk, 2 units $7.00
Wood, 100% Fir, 2 cords $11
Fertilizer Sawdust
One-Day Delivery
DHILLON FUEL
3-3811 580 John St. 2-0459

100% FIR
SOOKE MILLWOOD
Slabs and Blocks
2 Cords............$12
Empire Fuel Ltd.
739 PANDORA AVE. B 3424. Sooke 24 T

SEMI-DRY 100% FIR
Better wood cannot be bought, guaranteed all fir, stove lengths and cut from dryland logs. Ideal for kitchen range or furnace.
2½ Cords, Only $11.00
Also bone-dry millwood at $8 per cord
COLWOOD FUEL
Day 3-8842 Night 3-8840

WOOD AND SAWDUST
Dryland Douglas Fir Wood. Thick bark slabs mixed with inside blocks. No rubbish. 2½ cords for $11. Beware of pedlars. Fir sawdust by bulk 2 units $7
ISLAND FUEL SUPPLY CO
B 3834 B 1973

HONEYMOON BAY FUEL
1821 DOUGLAS STREET
We have dryland Douglas fir blocks and slabs, all 12-inch, never been in water and ready to use. Also split wood, 2 cords, $12, 2 cords, bone dry $17. Phone day B 1815 night G 8725

NO. 1 DOUGLAS FIR WOOD
2½ CORDS $11.00
SPLIT WOOD 2½ CORDS $11.00
BASI FUEL, B 3722

28 A BUILDING SUPPLIES

LUMBER SPECIALS—3 CARRIER LOADS only of nice 2x4 S4S. Approximately 3,000 running feet to a carrier load, $60. Cedar, rough or dressed, 6x6" 26 cents, 5x5" 17 cents and 4x4" 11 cents per lineal foot; 2x3" to 2x12" and 1x4" to 1x12" $75 per M B.M.; ¾"x8" and ¾"x8" cedar bungalow siding $65; 2x4" S4S millrun, 6-foot, $50 for 1,500 lineal feet; 1x6" T. and G., bundled, $50; 1x6" S4S utility $34; 1x6" T. and G. utility and 1x8" shiplap utility $34. Top grades of Douglas Fir 2x3", 2x4", 2x6", 2x8", 2x10", 6x6", 6x8", 1x6", 1x8", and 1x10" shiplap.
ALSO CUSTOM PLANING SERVICE. Lumber up to 6x12", shiplap, T. and G., S4S or S2E, $6 per M B.M.
Wanted to buy, big or small patches of timber or logs. Fir, cedar, hemlock or balsam. Cash or on stumpage or trade for lumber. Open from 8 a.m. to 7 p.m. from Monday to Saturday. Atom Lumber Company, 210 Johnson St. West. 2-2249, 2-6621, evenings 2-3042.

Standard Furniture for INLAID LINOLEUM, FLOOR and WALL TILE, SINK and COUNTER MATERIALS and supplies. Top-quality materials and expert workmanship. Phone 2-5111. STANDARD FURNITURE COMPANY.

ACE-TEX SHINGLES. CONTRACTORS and home builders 25% off on all shingles. Victoria Roofing & Insulation Co. 848 Fort Street. 2-2331.

TWO FRENCH DOORS AND CASINGS, 62"; also single door, 32", ivory finish, new. 3-0327.

SHINGLES FROM MILL FIRE. HELP yourself, $2 for any amount you want. 2831 Nanaimo Street, Victoria.

SPECIAL DEAL FOR CONTRACTORS ON LOTS IN GLANFORD GARDENS SEE PROPERTY FOR SALE, SEC 59

REJECT LUMBER TWO CARRIER loads, $15. Immediate delivery. Phone B 1421

NAVYJACK CEMENT GRAVEL, $2.25 yard delivered. Road gravel, $1.75. G 6090

8-2867 FOR GRAVEL-BLASTED ROCK, top soil, $3.50 per yard.

EVANS, COLEMAN & JOHNSON BROS. LTD.
SEE THE NEW ARIZONA SANDSTONE
A really outstanding facing brick, modern and lovely, available in light tan, green or red
EVANS, COLEMAN & JOHNSON BROS. LTD.
900 Wharf Street 3191 Douglas
Phone 2-8121

28 A BUILDING SUPPLIES

Moore-Whittington Lumber Co. Ltd.
Choose MODERN WOOD SASH For Your New Home
The new look in windows with more glass for more light and graceful, modern appearance.

2-0 x 3-0 x 1⅜, 1 lt.	$3.25
2-0 x 3-6 x 1⅜, 1 lt.	3.95
2-0 x 4-0 x 1⅜, 1 lt.	4.30
3-0 x 2-0 x 1⅜, 1 lt.	3.25
3-0 x 4-0 x 1⅜, 1 lt., 24 oz.	10.40
4-0 x 4-0 x 1⅜, 1 lt., 24 oz.	13.85
2-0 x 3-0 x 1⅜, 3 lts.	3.85
2-0 x 3-6 x 1⅜, 3 lts.	4.55
2-0 x 4-0 x 1⅜, 3 lts.	4.90
3-0 x 4-0 x 1⅜, 3 lts.	7.10
2-6 x 4-0 x 1⅜, 3 lts.	6.00

And Everything in STOCK SASH, TOO
All 1⅜"

2-0 x 3-0, 1 lt.	$3.25
2-0 x 3-6, 1 lt.	3.95
2-0 x 4-0, 1 lt.	4.30
3-0 x 2-0, 1 lt.	3.25
3-0 x 4-0, 1 lt., 24 oz.	10.40
4-0 x 4-0, 1 lt., 24 oz.	13.85
2-4 x 4-0, 1 lt.	5.05
2-8 x 4-0, 1 lt.	5.40
2-0 x 3-0, 3 lts.	3.85
2-0 x 3-6, 3 lts.	4.55
2-0 x 4-0, 3 lts.	4.90
2-4 x 4-0, 3 lts.	5.75
3-0 x 4-0, 3 lts.	7.10
4-0 x 4-0, 3 lts., 24 oz.	10.55
2-6 x 4-0, 3 lts.	6.00
2-0 x 3-0, 3-lt. top	$4.05
2-0 x 3-6, 3-lt. top	4.75
2-0 x 4-0, 3-lt. top	5.10
3-0 x 2-6, 2 lts.	4.70

Moore-Whittington Lumber Co. Ltd.
2614 Bridge Street 3-7108
Turn West at the Roundabout two blocks down Hillside

STEWART & HUDSON LTD.
PLYWOOD CUTTINGS—Come into the yard and look over the odds and ends in plywood. ¼"—5/16"—⅜"—½"—¾". All lengths and widths at bargain prices. You need not buy the whole sheet, there MUST be just the size you need.
Now that long evenings are here, you'll want to get busy on that fence. Not only does a fence add beauty to your home, and keep the children and dogs from your lawn, but it keeps the smaller children inside, off the road. A fence makes that dividing point between the lawn and the weeds.
Economy Fence—50 ft. long $15.50
Quality Fence—50 ft. long $18.95
Economy Fence—60 ft. long $17.75
LUMBER HEADQUARTERS
1x6 Tongue and Groove, $35.00 per M
Cheaper than shiplap
2x4 Utility .... $35.00 per M
2x4, 6 ft. long .... 20c each
Garden stakes—3 ft. 40c, 5 ft., 6 ft., and 8 ft.
Be sure to visit our booth in the Memorial Arena at the B.C. Products Fair, Monday to Saturday.
SEE the new Spacemaster Folding Door—it's new to Victoria—at a price range for any home.
SEE the new plywoods—first time exhibited here in Victoria. P. V. Driftwood, P. V. Ranch wood plank, Mahogany Plywood.
CALL at our booth to discuss your building problems. Ask about our new budget plan—no down payment on building materials. An experienced attendant, no charge to assist you at all times.
Stewart & Hudson Ltd.
405 GORGE ROAD Phone 2-2612, 2-2171

BUILDERS SASH & DOOR LIMITED
350 GARBALLY ROAD OFF GORGE
MASONITE DOORS
Every size of masonite door, still a few left. These are a discontinued import line of masonite doors. The quality of these doors is unconditionally guaranteed. These doors are more suitable for paint than a top-grade plywood, paint grade door. Most suitable for a home where there are children. Hard to dent because of the masonite hard surface. Ideal for apartments. So come down and select while there are all sizes to choose from.

2' 0" x 6' 6" x 1⅜"	$5.95
2' 4" x 6' 6" x 1⅜"	6.30
2' 6" x 6' 6" x 1⅜"	6.50
2' 8" x 6' 6" x 1⅜"	6.75
2' 10" x 6' 6" x 1⅜"	7.00
2' 10" x 6' 8" x 1⅜"	8.75
3' 0" x 6' 8" x 1⅜"	7.15
3' 0" x 6' 6" x 1⅜"	8.75

RUSTPROOF METAL WINDOWS
Now available to Victoria from our large well-balanced stock. These metal windows are manufactured under the RMW patent process and are unconditionally guaranteed against rust for the lifetime of your home. RMW is not just an ordinary zinc coating but a special hot-dip process which merges the contact surfaces inseparably. Thus stopping rust and stains on your woodwork which ordinary metal windows cannot avoid. So, if you plan to build a new home compare for long life and durability. Phone or write for our pamphlet of standard RMW sizes.
Builders' Sash & Door Ltd.
350 Garbally Road Off Gorge Road
Phone 2-3171

HERE AT
CROWE, GONNASON CO., LTD.
SPECIAL
GOOD USED LUMBER
3" Fir Planking
Also 6x6 and 6x8 Cedar
Price at mill $10 per 1,000 BM ft.
WOLMANIZED GUTTER
What condition are your house gutters—do they need repairing? We have in stock the "Wolmanized" pressure treated gutter which is protected against decay because it has been impregnated with "Wolman" wood preservative.
4x4 size selling at 37c per lin. ft. Check your gutters now and make sure.
E 7141 2324 Government Street

BUY YOUR BUILDING NEEDS AT BUTLER BROS.
PV RANCHWOOD—⅝ inch, 3-ply, completely painted in 4x8 or 4x7 foot sheets, only 19½c sq. ft.
Five-ply Ranchwood, N.H.A.-approved for exterior use only 28½c sq. ft.
PV DRIFTWOOD. New interior plywood completely painted, ⅝ inch thick, in 4 x 8 or handy 16 in. x 8 ft. size 20½c sq. ft.
ALSO C.I.L. PAINTS, INCLUDING TRU-TONE WHITE, THE WHITEST WHITE PAINT EVER MADE
GAL. $8.30
BUTLER BROTHERS
QUADRA at CLOVERDALE
3-6911
KEATING CROSS ROAD
Keating 90

FENCING FOR LESS
50 feet of fencing and nails at $15.50
Border Fence, 50 feet $10.34
Plywood Projects and Plans
Saanich Lumber Yards
OPEN ALL DAY SATURDAY
"From Producer to You"
3041 Douglas St. E 3038 Eves. G 3508

SPRING SPECIAL
Lumber Liquidation Sale—Shiplap, 2x4, 2x6, 2x8 and 1x10 boards, $35 a thousand BM. For appointment, phone 4-1755, ask for Kudra.

IN TUNE WITH THE TIMES

BY BILL PARKER

The Junior Chamber of Commerce 1954 B.C. Products Fair is creating quite a stir on the airwaves.

At 1 p.m. daily, CJVI is carrying an on-the-spot broadcast describing the various displays, and on Wednesday at 6 p.m., the "Hometowners" weekly program will be broadcast from the Curling Rink.

Next Saturday, at approximately 11 p.m., CJVI will broadcast the final crowning ceremony of "Miss B.C. Products," and the drawing for the 1954 model car that is offered this year as grand prize.

CKDA is also going all-out promoting this year's Fair.

Ed Farey is broadcasting his daily "Kiddie Kapers" program from the Fair, interviewing the youngsters and parents from a booth in the Arena, and Dave Hill is making daily tapes as he wanders through both the Arena and Curling rink. Hill's production is being aired at 9.45 nightly for the duration of the Fair under the tiltle "Man at the Fair."

Here's a double steal!

From New York press agent Bill Dew, via columnist Dick Kleiner comes the tale of the composer who turned out two nocturnes in a row.

The guy figured that one good nocturne deserves another.

Which tale will no doubt turn up on radio in the very near future!

HIGHLIGHTS FOR TONIGHT

ON CBU:
Variety Ahoy at 6.
Way Back When at 10.15.

ON CBUT:
GM Theatre's "Bruno and Sydney" at 9.

(These program listings are as supplied by the stations themselves and The Times is not responsible for last-minute changes or other alterations, Pacific Daylight Time).

TUESDAY NIGHT PROGRAMS

	CKDA 1340 kc.	CJVI 900 kc.	CBU 690 kc.	KIRO 710 kc.	KOMO 1000 kc.	KING 1090 kc.	KVI 570 kc.	CJOR 600 kc.	CKWX 980 kc.
6.00	News; Sports	Favorite Story	Variety Ahoy	Murrow	Commuters' Special	Traffic Jamb.	Sgt. Preston	Easy Listening	News; In Town
6.15	Melody Milestones	Favorite Story	Variety Ahoy	News	News	Traffic Jamb.	Sgt. Preston	Easy Listening	Ballroom
6.30	News; Milestones	The Smiths	Cue For Fun	Harmon	Commuters' Special	Traffic Jamb.	Sky King	Easy Listening	Ballroom
6.45	Melody Milestones	The Smiths	Cue For Fun	Goss	Commuters' Special	Traffic Jamb.	Sky King	Easy Listening	Ballroom
7.00	News; Cash Clues	Ozzie and Harriet	News	Johnny Dollar	Spotlight Review	News	Gabriel Heatter	Jack Short	News; Editorial
7.15	Cash Clues	Ozzie and Harriet	News Roundup	Johnny Dollar	Alex Drier	Bill Stern	Book Club	Jack Short	Sports Desk
7.30	Wild Bill Hickok	Concert Hall	Leicester Square	My Friend Irma	Rocky Fortune	Vander Cook	Behind the Story	Concert Hall	Hour of Stars
7.45	Wild Bill Hickok	Concert Hall	Leicester Square	My Friend Irma	Rocky Fortune	Chet Huntley	Sam Hayes	Concert Hall	Pintail
8.00	News; Concert	News Weather	Nation's Business	People Are Funny	Fibber McGee	Starr of Space	Helfer; Sports	News; Around Home	News
8.15	Tel-Opinion	Denny Vaughan	Canadiana	People Are Funny	Heart of News	Starr of Space	News	Music; Lawyers	Cecil Solly
8.30	Three Suns	Playhouse	Fighting Words	Mr. and Mrs. North	Paris Calls	Stardust	Search Never Ends	Playhouse	Eddie Fisher
8.45	Three Suns	Playhouse	Fighting Words	Mr. and Mrs. North	Paris Calls	Stardust	Search Never Ends	Playhouse	Peggy Lee
9.00	News; Chest	Curtain Time	To Be Announced	Louella Parsons	One-Man's Family	Stardust	Adventure	News, City Mike	Red Skelton
9.15	Treasure Chest	Curtain Time	To Be Announced	Orchestra	News	Stardust	Adventure	Vic Waters	Red Skelton
9.30	Treasure Chest	With Music	Chilcotin Trails	Lowell Thomas	Dinah Shore	Stardust	Author; Critics	Vic Waters	Hit Parade
9.45	Treasure Chest	With Music	Chilcotin Trails	Tennessee Ernie	Perfectly Frank	Stardust	Author; Critics	Vic Waters	Hit Parade
10.00	News; Sanctum	News Weather	News	Beulah	Dragnet	Stardust	Glenn Hardy	News	News
10.15	Spinner Sanctum	Song Shop	Way Back When	Ballance	Dragnet	Stardust	Newsreel	Music	Music For Dreaming
10.30	Spinner Sanctum	Symphony	Ragtime	Orchestra	Barrie Craig	Stardust	Manhattan	Concert	Close of Day
10.45	Sanctum; Sports	Symphony	Ragtime	Orchestra	Barrie Craig	E. D. Canham	Sports Preview	Concert	Chapel Chimes
11.00	News; Sanctum	Symphony	Concert	World Final	News	Ed C. Hill	Fulton Lewis Jr.	Concert	News; Sports
11.15	Spinner Sanctum	Symphony	Concert	Swap 'n Shop	Local News	Club 1090	Frank Edwards	Concert	Dog House
11.30	Spinner Sanctum	Hour of Stars	Concert	Dancetime	Tom Pelly	Club 1090	Jamboree	Folk Songs	Dog House
11.45	Spinner Sanctum	Hour of Stars	Concert; News	Dancetime	Olympia Rept.	Club 1090	Jamboree	Folk Songs	Dog House

WEDNESDAY PROGRAMS

	CKDA	CJVI	CBU	KIRO	KOMO	KING	KVI	CJOR	CKWX
8.00	News; Sports	News	News, Bill Good	News	Western Swing	KING Klock	Hemmingway	News	News; Markets
8.15	Dave Hill Show	Walt's Breakfast	Breakfast Club	Clifford, Clark	News	KING Klock	Breakfast Gang	Time and Tunes	Bob's Inn
8.30	Dave Hill Show	News; Smith	Breakfast Club	Clifford, Clark	Nichols	KING Klock	Bible Story	Billy Browne	News; Bob's Inn
8.45	Roving Reporter	Walt's Breakfast	Anything Goes	Clifford, Clark	Manning	KING Klock	Bible Story	Billy Browne	Bob's Inn
9.00	News; Lombardo	News; 50 A Day	BBC News	Swap and Shop	Local News	Breakfast Club	Cecil Brown	Billy Browne	News; Casino
9.15	Going Places	Helen Trent	Aunt Lucy	David Vaile	Record Parade	Breakfast Club	News	Billy Browne	Casino
9.30	Housewives' Holiday	Our Gal Sunday	Laura Ltd.	Make Up Your Mind	Record Parade	Breakfast Club	Bible Institute	Time Out	Casino
9.45	Housewives' Holiday	Memory Book	Music Shop	Rosemary	Record Parade	Breakfast Club	Bible Institute	Roses	What's My Job?
10.00	News; Time Out	News, Six For One	Morning Visit	Wendy Warren	Record Parade	Leonard	Breakfast gang	Bob Hope	News; Casino
10.15	Lucky Lady	Six For One	Tappy Gang	Aunt Jenny	Record Parade	Chet Huntley	News	Music U and I	Casino
10.30	Lucky Lady	on The March	Happy Gang	Helen Trent	Record Parade	Romance	Unity Viewpoint	Music U and I	Today's Hits
10.45	Lucky Lady	Eatons	Musical Kitchen	News	Record Parade	Notebook	Eddie Fisher	Music U and I	On My Mind
11.00	News; Fiesta	News, Quiz	Kate Aitken	Road of Life	Katherine Wise	Mry-Go-Round	Glenn Hardy	Man in House	News; Quiz
11.15	Fiesta	Tippy's Matinee	Kindergarten	Ma Perkins	Second Chance	Mry-Go-Round	Tell-Test	Man in House	Young Widder Brown
11.30	All-Star Revue	Tippy's Matinee	Man and His Music	Dr. Malone	Strike It Rich	True Story	Strings	Show Time	Perry Mason
11.45	All-Star Revue	Tippy's Matinee	Man and His Music	Guiding Light	Strike It Rich	Whispering Sts	Ladies' Journal	Show Time	Guiding Light
12.00	News	News; Weather	Man and His Music	Mrs. Burton	Bob Hope	Whispering Sts	News	News; Melodies	News
12.15	Hit Parade	Matinee	News, Showcase	Perry Mason	Garden Guide	Girl Marries	Music	Kiddie Karnival	Rhythm Pals
12.30	News; Sports	Sports	Farm Broadcast	Nora Drake	Phrase That Pays	Grand Central	Queen For a Day	Kiddie Karnival	News; Three Suns
12.45	Hit Parade	Matinee	News, Weather	Brighter Day	Jane Pickens	Grand Central	Queen For a Day	World Today	50 a Day
1.00	News; Facts	On Stage	Afternoon Concert	News	Life Beautiful	News; Boreson	News	House of Music	News; Daydream
1.15	Ed Farey Show	On Stage	Afternoon Concert	Cecil Solly	News, Farms	Boreson	Cedric Foster	House of Music	Ma Perkins
1.30	Ed Farey Show	On Stage	Afternoon Concert	House Party	Pepper Young	Sam Hayes	Baseball	To Be Announced	Road of Life
1.45	Ed Farey Show	On Stage	Afternoon Concert	House Party	Right to Happiness	Open House	Baseball	To Be Announced	Dr. Malone
2.00	News; Town Crier	News; Six For One	B.C. Schools	Hilltop House	Backstage Wife	News; House	Baseball	Take It Easy	Red White and Blue
2.15	Ed Farey Show	Six For One	B.C. Schools	Arthur Godfrey	Stella Dallas	Open House	Baseball	Take It Easy	Red White and Blue
2.30	Ed Farey Show	Three Suns	Matinee	Arthur Godfrey	Widder Brown	Open House	Baseball	Take It Easy	Helen Trent
2.45	Ed Farey Show	Widder Brown	Matinee	Arthur Godfrey	Woman in House	Open House	Baseball	Take It Easy	Our Gal Sunday
3.00	News; Shop, Swap	News; Music	Matinee	Arthur Godfrey	Just Bill	News; House	Baseball	Take It Easy	News; Going Places
3.15	Bing Crosby	Casino	Brave Voyage	Arthur Godfrey	Front Page Farrell	Open House	Baseball	Take It Easy	Hour of Stars
3.30	Lucky Listening	Casino	Favorites	Arthur Godfrey	Lorenzo Jones	Open House	Baseball	Musical Variety	Casino
3.45	Lucky Listening	Casino	Easy Listening	Curt Massey	Pays to Be Married	Open House	Baseball	Musical Variety	Casino
4.00	Club 1340	Casino	Easy Listening	Wizard of Odds	Welcome Traveler	News; House	Recorded Music	News; Teens	News; Casino
4.15	Club 1340	Casino	Piano Pops	Ruth Ashton	Welcome Traveler	Open House	Tello-Test	Theme For Teens	Casino
4.30	Kiddie Kapers	Range Ridin'	Jubilee Road	Protective League	Dr. Paul	Open House	Jack Kirkwood Show	Theme For Teens	Variety
4.45	Kiddie Kapers	Range Ridin'	Ice City	Protective League	Road of Life	Open House	Jack Kirkwood Show	Theme For Teens	Startime
5.00	News; Jimmy Allen	Melody Voices	Howdy Doody	Clifford & Clark	News	Open House	Fulton Lewis Jr.	Easy Listening	Bar-B Songs
5.15	The Sheriff	Melody Voices	Commentary	Clifford & Clark	Commuter's Special	Open House	Frank Hemingway	Easy Listening	Bar-B Songs
5.30	The Sheriff	Songs of Times	Have You Heard	Housewives Inc.	Commuters' Special	Open House	Curt Massey	Easy Listening	Superman
5.45	The Sheriff	News Sports	Have You Heard	Housewives Inc.	Commuters' Special	Open House	Sam Hayes	Easy Listening	Who Am I?

28 A BUILDING SUPPLIES

8-3451 Phone 8-3451
for Fast, Courteous SERVICE
4x8x5/16 Plywood Sheathing $2.88
½x8 Cedar Bevel Siding, per M $70.00
Portland cement sack $1.20
4x4 Modern Cedar Gutter, ft. 25c
1x8 Cedar Shiplap, premium $35.00
Free Delivery
Let us estimate on your sash and doors.
ASK ABOUT BUDGET TERMS
Tools to rent, also cement mixers. We handle paint, hardware, lumber.
Everything from Foundation to Roof
LANGFORD BUILDING SUPPLY
868 ISLAND HIGHWAY 8-3451

MIX-KWIK
DRY MIX CONCRETE. JUST ADD WATER
Per bag, covers 4 square feet 2" thick. Each $1.20
Ideal for cementing clothes line poles, fence posts or any small cement job.
DRY MIX PATCH. JUST ADD WATER
Per bag, covers 8 square feet ½" thick. Each 95c
Used or smoothing topping on concrete, setting drain pipes, repairing stucco, etc.
For Your List of Materials
Free Estimates
Everything to Build Anything
Sidney Lumber Ltd.
2333 GOVERNMENT ST. 2-5187 - 2-5188

R. A. Green Lumber Co. Ltd.
2891 Douglas Street G 7614
LET US DO IT FOR YOU
CABINETS - COUNTERS
MILLWORK SERVICE FOR YOUR BUILDING PROJECTS
PLYWOODS—
HARDWOOD FLOORING—
STEEL GARAGE DOORS—
BAPCO PAINTS —
GALVANIZED STEEL WINDOWS—
BOAT LUMBER—
SERVICE — TERMS

LUMBER
BUILDING SUPPLIES
COUNTER TOPPING METAL TRIM
REPUBLIC METAL KITCHEN CABINETS
TAKE-HOME PLYWOOD PANELS
V.I. DISTRIBUTORS: FAMOUS ARMSTRONG FLOOR COVERING, TEMLOK CEILING AND WALLBOARD
RENTAL EQUIPMENT
FLOOR SANDERS AND POLISHERS
Shawnigan Lumber Yards Limited
2000 GOVERNMENT ST. 2-7261

ONE-STOP SHOPPING FOR ALL YOUR FIX-UP NEEDS
PAINTS - PLYWOODS - LUMBER
WALLBOARDS
Free Booklets on "How to Make Things" Yours Free for the Asking
VICTORIA RETAIL LUMBER YARD LTD.
Open Saturdays Till 5 p.m. for Your Convenience
1901 Government Street Phone B 2139

ISLAND BLDG SUPPLY CO
EVERYTHING IN BUILDING SUPPLIES
"HEAT FORM" FIREPLACES
"IDEAL" METAL WINDOWS
lime, cement, sand and gravel, ready-mix mortar, rock and cinders, plaster products, Gyproc and stoneboard, plywoods, fireclay products, common brick, vitrified pipe and drain tile, etc.
575 GORGE ROAD EAST B 5178

TELEVISION PROGRAMS

Programs listed in black are generally above average

TONIGHT

CBUT-Vancouver (Channel 2)
5.00—Anderson
5.15—Telestory
5.30—Range Rider
6.00—Test Pattern
7.30—News
7.15—To Be Announced
7.30—Dinah Shore
7.45—Garry Moore
8.00—Milton Berle
9.00—GM Theatre "Bruno, Sydney"
10.30—"My Hero"
11.00—Nightcap
11.30—News, Weather

KING-TV—Seattle (Channel 5)
5.00—King's Camera
5.30—Market Magic
6.00—Sheriff Tex
7.00—Kit Carson
7.30—Early Edition
7.45—Weather
7.50—Sports
8.00—Kent Theatre
8.45—Washington
8.30—Martha Wright
9.00—Adolphe Menjou
9.50—Jamboree
10.00—Danny Thomas
10.30—Waterfront
11.00—World Today
11.15—Governor
11.30—Name's the Same
12.00—The Mask
1.00—Nightcap Final

KTNT-TV—Tacoma (Channel 11)
5.00—Home Show
5.15—Valiant Lady
5.30—Secret Storm
5.45—Portia
6.00—Dandy Time
6.30—News
6.45—Jo Stafford
7.00—Goldbergs
7.30—Baseball
7.45—Port My Story
8.00—Big Picture
8.30—Led Three Lives
9.00—Meet Millie
9.30—Suspense
10.00—Danger
10.30—Four Star
11.00—News
11.15—Late Show "Fatal Hour"
12.15—Late, Late Show
1.30—News

KOMO-TV—Seattle (Channel 4)
5.00—Pinky Lee
5.30—Howdy Doody
6.00—Mother Goose
6.15—Dozzer
6.30—Chuckwagon
7.00—Sports
7.10—Dic Gardner
7.15—News
7.30—Dinah Shore
7.45—Camel News
8.00—Range Rider
8.30—Amos 'n Andy
9.00—Fireside Theatre
9.30—Circle Theatre
10.00—Fred Allen
10.30—To Be Announced
11.30—News
11.45—Wrestling

KVOS-TV—Bellingham (Channel 12)
6.00—For the Ladies
6.15—Film Parade
6.30—Melody Time
7.00—Junior Crossroads
7.15—Armchair Advent.
7.30—Weather Eye
7.35—Serial Time
7.55—Crusader Rabbit
8.00—King's Crossroads
8.30—Facts Forum
9.00—Industry Parade
9.15—Meet the Victim
9.30—Sports Parade
9.45—Candlelight Thtre.
11.00—News
11.05—Sign Off

KMO-TV—Tacoma (Channel 13)
(No Television Scheduled)

WEDNESDAY PROGRAMS

KING-TV—Seattle (Channel 5)
10.50—News
10.55—Farm Summary
11.00—Morning Movie
12.00—Com. Workshop
12.30—World Around
1.00—Wunda Wunda
1.30—Telebargain
2.00—Matinee
3.00—King's Ransom
3.25—What You Eat
3.30—King's Queen
4.15—For Women
4.30—King's Kamera

KTNT-TV—Tacoma (Channel 11)
11.15—News Previews
11.30—House Party
12.00—Big Payoff
12.30—Bob Crosby
1.00—Love Life
1.15—Search
1.30—Guiding Light
1.45—Brighter Day
2.00—Arthur Godfrey
3.00—Strike It Rich
3.30—Garry Moore
4.00—Double or Nothing
4.30—Home Show

KOMO-TV—Seattle (Channel 4)
9.30—Thought For Day
9.40—News Headings
9.45—Mosher
10.00—Ding-Dong School
10.30—One Man's Family
10.45—3 Steps Heaven
11.00—Home
12.00—Bride & Groom
12.15—Hawkins Falls
12.30—New Dimensions
1.00—Betty White
1.30—Ruth and Dick
2.15—Mary's Kitchen
2.45—Katherine Wise
3.00—Kate Smith
4.00—Welcm Travelers
4.30—On Your Account

28 A BUILDING SUPPLIES

GOOD NEWS
ARCADIA—Sliding Glass Doors now available in Victoria—if you are planning a new home or renovating be sure to ask about this door. Ideal for patio entrances, dining-living room doors, balcony entrances or commercial installations.
THE MOST BEAUTIFUL WINDOW on the market—See our metal window trimmed with solid aluminum extrusion, fitted with Roto-operator and prepared for screens. Get our free estimate today.
Douglas Building Supplies
2811 DOUGLAS B 4821

¼ Sanded 3-ply 24" x 48" Each	$ .70
¼ Sanded 3-ply 24" x 31" Each	.45
⅜ Unsanded 3-ply 24" x 48" Each	.70
⅝ Unsanded 5-ply 24" x 48" Each	1.00
¾ Unsanded 7-ply 24" x 48" Each	1.20
4 x 4 Rough Cedar Posts lineal foot	.11

Robert Walker & Sons Ltd.
BUILDERS' SUPPLIES
639 David Street B 3223

Downtown Convenience
Complete Building Supplies
Armstrong Floors. Plastic Walltile. Johns-Manville Insulation, etc. Supplies and Installations
PARKER JOHNSTON LTD.
1314 Broad B 9181

Longland Bros.
A PROMPT SERVICE ON EXCAVATING, BULLDOZING, DUMP TRUCKS, CLAY FILL, GRAVEL.
9-1750 9-3048

28B CLOTHING, FURS SHOES, ETC.

LIGHT GREY SUMMER MAN'S SUIT, size 38 to 40. Excellent condition. Phone 4-7653.

28 D FURNITURE

A PHONE CALL TO 4-5921 WILL BRING MAYNARD'S AUCTIONEERS

28 D FURNITURE

Five-piece red maple bedroom suite $139.50
Oak sectional bookcase with desk $24.50
Walnut dropleaf table $29.50
Convertos with arms from $39.50
Six-piece light maple dinette suite $35.00
HOLLAND BROS. & CO
824 FORT STREET 3-0913

SEE
Our Three-Room Group Only $389.50
For the BEST Selection of Furniture in Town
For the BEST Deal in Town
IT'S
VOGUE FURNITURE CO.
860 YATES
3 Stores — Ladysmith, Duncan, Victoria

28 E MUSICAL INSTRUMENTS

HERE IS AN OUTSTANDING BARGAIN. Gibson electric guitar and amplifier. This instrument is as good as new, only used 5 months. Original cost $247.50. Will sacrifice for $190. Call 3-4111 local 148 during the day and 2-0375 after 6 p.m. Terms can be arranged.

120-BASS FRONTALINE ACCORDION, like new, cost $300. Will sell $175 with case. 8-1175 or 32 Claude Road, Langford.

TABLE GRAND PIANO, GOOD SHAPE. Best offer. 2-1484.

ONE WILLIS PIANO AND BENCH, IN perfect condition, $300. 9-2455.

120-BASS HOHNER ACCORDION, $110 or nearest offer. 3-5247.

28 F TELEVISION and RADIO SALES and SERVICE

A SIM'S ANTENNA WILL BE THE BEST FOR YOUR LOCATION
THERE'S A MODEL TRIED AND PROVEN TO BRING FINEST RECEPTION TO YOUR HOME.
BUILT IN B.C. BY B.C. ENGINEERS.
ASK YOUR DEALER.

FOR BETTER TV — PHONE E. S. E.
ELECTRONIC SERVICE ENGINEERS
The home of "King Size" service and "Height of Perfection" antennas.
1011 BLANSHARD STREET 3-5821
FOR BETTER TV — PHONE E. S. E.

CHANNEL MASTER
TV Antennas and Accessories
Including the Popular
"CHAMPION ALL CHANNEL ANTENNA"
Ar Rated Tops!
See Your Dealer Now

MOTOROLA RADIO FOR 1952-54 CHEVROLET, FORD, PLYMOUTH, $69.95.
JACK'S AUTO RADIO
773 PANDORA 4-9913

ATKINSON & PEARCE
Guaranteed Service and Repairs to all makes of radio and TV
2-8521 620 Fort Street

24-HOUR RADIO-TELEVISION SERVICE. Guaranteed repairs, antenna supplies, installations. Approvals. Central TV. G 1432.

SAVE $100
Admiral TV—Radio—Phono Combination up and down.
Regular $589.95
Trade $100.00
YOU PAY $489.95
FREE INSTALLATION — SAVE $100
A.B.C. TV
"Western Canada's Largest Dealer"
1011 Blanshard Street E 5821

FREE
Pickup and Delivery
On Radio, TV and Appliance Repairs
DELTA ELECTRIC
714 Cormorant G 7416

28 K BICYCLES and MOTORCYCLES

ITS OVERSEAS CYCLES FOR NEW and rebuilt racing and standard bicycles. Cash or terms. 624 Fisgard. 2-0232.

BICYCLES THREE SPEEDS, TRIGGER control, just like new $39.50. Guaranteed 12 months. Victory Cycle Works 585 Johnson Street.

BOY'S RALEIGH ROADSTER BICYCLE, three-speed, hub brakes, like new, $35. 7-2530.

125 C.C. MOTORCYCLE, EXCELLENT CONDITION $180. TERMS OR CASH. 4-7053.

A MOTORCYCLE FREE
We are disposing of 50 motorcycles at give-away prices. A few of these bikes have gone less than 3,000 miles, all are guaranteed, have new batteries, and licences. Cars taken in trade up or down.
Agent for Triumph, B.S.A., Matchless, A.J.S., Norton, and Francis-Barnett.
Les Blow's Motorcycle Sales
Phone 4-7843 2643-5-7 Douglas St.

28 D FURNITURE

Bedroom Suite $85.00
2-Piece Chesterfield $24.95
Walnut China Cabinet $31.00
Oil Stove, as new $124.95
Maytag Washing Machine $34.95
PANDORA USED FURNITURE
1050 Pandora (near Cook) 3-6319

YOU'LL BE AMAZED HOW MUCH YOU can save on the cost of a new chesterfield by letting our experts reupholster and modernize your present one. Hagel's Chesterfield House, 536 Johnson, 4-3042.

ATLAS MATTRESS SHOP
Why be uncomfortable? Spring-filled and felt mattresses rebuilt, refelted, recovered. We pick up and deliver.
Quadra at Hillside 4-4925

YOUR THREE-PIECE CHESTERFIELD cleaned, demothed, sanitized in your own home for only $12. All work guaranteed. Call Ambassador Home Service, 2-5532.

R. G. HANLEY
EXPERT UPHOLSTERER
921 FORT STREET 4-1813

HOLMAN & CANNON—WE BUY, SELL and appraise good furniture. 721 Johnson Street. Phone 3-0014.

FRENCH POLISHING
Repairs—Furniture Refinishing
SPECIALTY FINISHERS 2-4612

BETTER CLASS FURNITURE BOUGHT, sold and appraised. Appreciate all offers. Hub Furniture, 713 Johnson. 4-6425.

ARROW'S UNPAINTED FURNITURE saves you money. 1321 Government and 747 Yates.

USED APPLIANCES AND FURNITURE IN STANDARD'S VIEW STREET WAREHOUSE. View Up From Douglas

NINE-PIECE OAK DINING ROOM suite (walnut stain). 3-2728.

QUICK SALE, THREE-PIECE DAVENO suite, $45. 2-4473.

Specials In Our
TRADE-IN DEPARTMENT
Chesterfield Chairs .... $ 5.00
Chesterfield Davenports $10.00
2-Piece Chesterfield Suites $15.00
Extension Kitchen Table $10.00
Metal Top Kitchen Table $11.50
Hardwood Kitchen Suite, table, four chairs $29.50
Dropleaf Kitchen table, four chairs $17.50
Kitchen chairs .... $1.50 to $3.50
Carpet, 7'x9' .... $ 4.95
Carpet 9'x10' 6" .... $ 7.00
Large Red Frieze Chesterfield, only $79.50
Dresser, large mirror $17.50
HOME FURNITURE
825 FORT (above Blanshard) 2-5138

28 K BICYCLES and MOTORCYCLES

ROBINSON'S FOR GOOD RECONDITIONED bicycles. Cash or terms. 1307 Broad Street. Phone 3-6212.

BOY'S 20" C.C.M. BIKE, RECONDITIONED. Reasonable. 2-3914.

BICYCLES ALL SIZES AND REPAIRING. Aaronson's 585 Johnson Street.

B.S.A. BANTAM "125"
The lightweight motorcycle that costs less to buy, less to own. Averages over 100 miles per gallon. Ask for a ride.
Brooklands Motorcycle Sales & SERVICE LTD.
937 FORT STREET 3-5926

28 L STOVES and FURNACES

CASH SAVES YOU MONEY
1954 ranges, refrigerators and all other appliances at 25% off. A postcard can save you dollars. Box 1839, Victoria Press.

DRESS UP YOUR KITCHEN WITH nickel plated stove pipes for oil ranges, gas hot water tanks. The Eagle Sales & Agencies, 1016 Fort Street. 2-3923.

ENTERPRISE RANGE MADE FOR US with Cyclos burner, $299. Trade-in $60. You pay $239 or installed price $289. HUMBER BROS. FURNITURE. 3-2111.

MODERN, COAL AND WOOD RANGE, white enamel with black trim, good condition, $27.50. Phone 4-6680.

CORONATION MODEL MOFFAT ELECTRIC range, used two months. 437 Thetis Crescent, Belmont Park.

SMALL CREAM ENAMEL FAWCETT range with water jacket, $47.50. Carter's Stove Store, 820 Fort Street, 3-3511.

McCLARY FURNACES, AIR-CONDITIONING, repairs. Model Sheet Metal, 2010 Douglas Street. 3-3915.

FURNACE REPAIRING AND INSTALLATION, air-conditioning. Free estimates. Hugh Neuman. 4-2008.

SOUTHALL'S
Your Aga dealer
745 Pandora 4-2961

ENTERPRISE RANGES, OIL, ELECTRIC, wood and coal, largest stock in Victoria. Peden Stove Store, 723 Johnson Street

T. HALLAM & SON
Furnaces and Repairs
739 Cormorant Street B 8342

CYCLOS OIL FURNACE CONVERSION unit, complete with barrels, $75. 4-9144.

LARGE HOT-WATER FURNACE, SUITable for greenhouse. 2-4079.

USED STOVE, LIKE NEW. 1503 Chambers Street.

FLETCHER HEATING
2020 DOUGLAS ST E 8913

28 M MACHINERY

GAS STATION PUMP, OLD STYLE, visible, $25. Phone Sidney 247.

TITAN POWER SAWS
RAMSAY MACHINE WORKS LTD. 4-5314

ROBERTS MACHINERY
2507 GOVERNMENT ST. 4-4812

I.E.L. POWER CHAIN SAWS. ALF Becker, 4-6414. 2981 Tillicum.

QUALITY EQUIPMENT From a RELIABLE DEALER
YOU GET THE BEST IN USED EQUIPMENT FROM YOUR "CATERPILLAR" DEALER

"Cat" D8, 1H series, Isaacson cable angledozer, LeTourneau front cable control. Cargo winch. Repairs completed. Good mechanically, good appearance. As is, f.o.b. Vancouver PT-1326 .... $10,500

"Cat" D8, 2U series, "Cat" cable angledozer, No. 24 cable control. Hyster winch. Fair condition. As is, f.o.b. Vancouver 845C $9,000

"Cat" D4, 2T series, LeTourneau dozer, rear double drum PCU, Hyster winch and auxiliary winch. As is, f.o.b. Vancouver. PT1323 .... $7,000

Int. TD9, 1949 model, Isaacson hyd. dozer, winch. First-class condition, 30-day warranty. f.o.b. Vancouver PT-1256 .... $8,650

Allis Chalmers HD14, hyd. dozer, Carco front PCU. As is, f.o.b. Vancouver PT-1330 .... $3,000

Michigan T6K ⅜ shovel on rubber, complete w-trench hoe, dragline, crane, shovel. This shovel is "as new," top-notch buy, 30-day warranty, f.o.b. Vancouver. PT-1350 .... $19,500

Write for Free, Illustrated Used Equipment Bulletin

Buy With Confidence at
FINNING TRACTOR & Equipment Co. Ltd.
Box 185, Duncan Phone 635

28 M MACHINERY

FOR QUICK SALE
I have a 60-h.p. crawler tractor with angledozer and logging winch, $6,000. Can offer terms. Box 193, Victoria Press, or phone Duncan 635.

28 N GARDENS and SUPPLIES

STRAWBERRY PLANTS, CLIMAX-T, selected and improved. English-type berry, resists red steele. Sole agent, Woodward's Florists, 619 Fort Street.

TREES PRUNED, POWER SPRAYED, killing weeds, grasses, moss and brush. Chas. A. Cowie, 2-1676.

LOGAN AND BOYSEN TIPS. BRITISH Sovereign strawberry plants; also Climax strawberry plants. 9-2494.

BEDDING PLANTS, DIRECT FROM grower, from 30c per dozen. McAlpine, 648 Fisgard, two doors from Douglas.

ROCKHOME GARDEN SHOP
EVERYTHING FOR THE GARDEN
4081 N. QUADRA 9-4252

TOP SOIL, PEAT SOIL, MANURE, rock, gravel, mushroom compost, manure by the sack. 9-1937.

EXCAVATING. ORDER NOW FOR IMmediate delivery black top soil, $2.00 yard. E 4208.

DICK RANT—9-4172.
Topsoil for sale.

WELL-ROTTED HORSE MANURE, $3.50 per yard. Phone Murdoch at 7-2281.

JAGGED WEATHER ROCK, $5 YARD. Blasted rock, $3.50. 8-2292.

BEST BLACK TOPSOIL $3.50, MANURE, rock, cinders and gravel. 3-5778.

28 O FARM IMPLEMENTS

SPRING-TOOTH HARROW, THREE sections, $125.95; one goble disc, $275; one Pony tractor, used, $650; one No. 81 tractor, $695, used; one No. 22 tractor with loader, $1,475. Scott & Peden Ltd., 506 Cormorant Street. 4-7181.

'48-'49 FERGUSON TRACTOR, IN TOP condition, hardly used, $850 or offer. Sooke 6K.

MAY TRACTOR SPECIALS
J. D.-M. C. tractor, with equipment $2,195
Allis Chalmers tractor $185
M. H. Pony, with equipment $1,075
Farmall Cub, with equipment $775
Your John Deere Dealer
Peden, Goodman & McKenzie
507 Cormorant Street 2-7611

28R TOOLS FOR SALE OR RENT

CASH OR LOANS ON HAND AND power tools, household appliances, musical instruments, etc. Broad Street Trading Co., 1421 Broad Street. 3-9512.

RENT-A-TOOL
3108 Shelbourne 2-2214

28 X MISCELLANEOUS FOR SALE

WHY PAY MORE?
THIS WEEK WE HAVE A VERY NICE six-piece dinette suite for $39.50. An eight-piece dining room suite, including buffet, for $32.50. Two-piece mohair chesterfield suite for $17.50. A bed-chesterfield for $15.50. A full-size bed, complete with cable spring and spring-filled mattress, for $16.50, and store full of other useful used furniture, all at prices folks can afford to pay. Thanks, folks.
WALLY GRAY USED FURNITURE
617-619 Johnson 2-1631

MAIS ELECTRIC
Radio and TV Centre
Wood and coal Beach, beautiful condition. Sawdust burner, Mayfair, chrome-plated hopper. Other used ranges, wood and coal, oil ranges, etc.
1821 COOK STREET 2-4131

FAMOUS PEPPERELL BABY BLANKETS have the finest name in the country. Make an ideal gift for a new baby. Colors maize, pale green, pink and blue. Boxed, only $1.98 each.
54-in. Shot rayon lining. Astonishing bargain at 60c per yard.
Extra heavy navy blue denim, 29-in. wide, 75c per yard.
THE BARGAIN SHOP, 758 FORT ST.

SAVE $30—ELECTRIC WATER HEATERS. This is your opportunity to replace that old water tank in your home, with a new, 33-gallon electric hot water tank. Thermostat controlled. Economical to operate. Hot water at all times. Only two available.
COAST HARDWARE LTD.
1418 Douglas Street 3-2213

SPECIAL NO. 1 COMOX POTATOES, good cookers, $1.99 hundred pounds. Direct from the farm, fresh eggs, grade A large 50c a dozen. Everything at a low price. Outdoor Market, 3475 Quadra at Cloverdale. Open seven days a week until 10 p.m.

SHORTY COAT, ELECTRIC HEATER, typewriter, mantel radio, racing bike, basin and taps, wringer, stand lamp, reclining chair, lady's grey coat, electric range. What offers? Combination oil stove and heater. 1133 Fort Street.

FLEXARETTE, SEMI-AUTOMATIC, 2¼-in. reflex camera; F. 3.5 coated Meopa lens, Prontor V. Shutter, one second, 1-300 second, TxB, 10-second delay. Complete with case and accessories, as new, $100. Phone 3-8779.

SEE THE NEW INTERNATIONAL HARvester Upright Freezer at C. Tayler Home Appliance Co., 1436 Government at Cormorant, 3-3281.

LAWN MOWERS
Run Smoothly
When Sharpened and repaired by
PRICE'S KEY SHOP
847 Fort Street 4-6221

RECOVER YOUR OWN GARDEN FURNIture. 15" chair duck, 59c yard; 17" woven chair duck, 75c yard; 10" awning stripe, 85c and up. Victoria Tent & Awning Co. 831 Balmoral Road

ONE JONES PORTABLE ELECTRIC demonstrator machine; one button-hole attachment, regular $11.75, $8.95; three Singer treadle machines.
TAYLOR & CO., 816 FORT

BARGAIN BASEMENT SPECIALS
Rollaway cot and mattress, $14.50; single bed with spring-filled mattress, $19.50; good bed chesterfield, $24.50.
ACME USED FURNITURE 540 Johnson

HORSE RACING HAS GONE FROM Victoria, but Whirlaway Mutuals offers racing fun in your own home, $2.98 at both Cunningham Drug Stores.

1953 JOHNSON "5" OUTBOARD MOTOR, Used less than 20 hours. Price $175. May be seen at Causeway Service Station, Wharf at Government Street.

GOOD ENGLISH FURNITURE, CARpets, China, gardening tools, lady's bicycle, etc. Apply 415 Government Street, except Sundays.

WALL SATIN RUBBER BASE PAINT, $2.15 quart. Utilac enamel, $2.50 quart.
HARTE-ANDREWS PAINTS LTD.
711 View Street 4-4713

PEARLY GREY BUGGY, $25; ALSO light green broadloom rug 9x9, $40, both like new. Suite 2, 3789 Quadra, Mrs. Jewell.

BEATTY WASHER EXCELLENT CONdition, $70, owner leaving, Apt. 16, 1526 Pandora Avenue (Mt. Douglas Apartments).

WESTINGHOUSE WASHER, FIVE years old, motor and automatic pump, good condition. Also wash tubs. Phone 4-3964.

GUARANTEED USED WASHER
Guaranteed Expert Repairs to All Makes of Washing Machines
615 Chatham Street 2-6413

1954 PHILCO REFRIGERATORS. NO down payment, no carrying charge, 24 months to pay. Peden's Stove Store, 723 Johnson Street.

HOME FREEZER OWNERS! COMPLETE service and supplies. Bacon, ham, meat, lamb, vegetables. The B. Wilson Co., 536 Herald Street. B 4201

FOR SALE—LARGE HARDWOOD CRIB, $20; original cost $50; also wheelbarrow, $3. 2-4553.

GERHARD - HEINTZMAN PIANO, black mission finish, $150. 3-5557 after 6 p.m.

FAWCETT REGENT WOOD-COAL range, steel top, good condition, $35. 3-7508.

AMPRO 16 M.M. SOUND. THIS MAchine has only run a dozen shows since new. Best offer. 2-1736.

LADY'S WHITE BOOT ROLLER SKATES, size 6½, excellent condition, $15. 4-1546.

MATCH YOUR OLD BRIDAL ROSE china at the Carol Ann China Shop, 835 Fort. 2-2733.

G.M. AUTO RADIO AND AERIAL, excellent condition. 3-3621 days, or 4-3001 evenings and Sundays.

BE WISE—BUY WHOLESALE HOUSEhold equipment, full guarantee. Box 1841, Victoria Press.

28 X MISCELLANEOUS FOR SALE

TYPEWRITER, PORTABLE REMINGton; almost like new; $48. 1041 Jasmine. 9-2129.

BABY CARRIAGE STROLLER. COMmode chair; must sell quickly. Best offer. 3-3890.

OPENING NOW IN FLOWERCRAFT classes. Hobbies and Crafts, 741 View Street. 2-7832.

GOOD AS NEW SHOP
Used furniture and home appliances
1317 Esquimalt Road. 4-6895

RENT
A power mower and power rake from Power Mower Sales. 2-6813.

WE BUY AND SELL MUSICAL INSTRUments, cameras, trunks, sporting goods. Island Trading, 1415 Govt. 4-5354.

ADDING MACHINES, CASH REGISTERS, slicers and scales. C. G. Owen & Son, 939 Johnson Street. 3-9353.

USED SEWING MACHINES — LARGE selection, all good condition. Elna Sales & Service, 888 Fort Street. 3-6313.

EXCAVATING — ORDER NOW FOR immediate delivery, black-top soil, $2 yard. E 4208.

DRY ROTTED HEN MANURE WITH peat moss, 10 sacks $6.85, 5 sacks $3.75 (sacks not included) delivered. 4-9051.

NOW OPEN—BLUEBIRD THRIFT SHOP. Men's, ladies' and children's good used clothing, shoes 2605 Douglas.

LADY'S WHITE-BOOT ROLLER SKATES, size 6½, excellent condition, $15. 4-1546.

STANDARD TYPEWRITER, REASONable. Single hot plate, $1.25. 3-6660.

BABY BUGGY, BLUE, GOOD CONDItion, chrome trim. 833 Hereward Road.

OIL STOVE FOR SALE. PLEASE phone 2-7469.

RASPBERRY CANES, 4 TO 8 ON EACH root, $1.50 dozen; $10 per 100. 4-1656.

AFRICAN VIOLETS, MANY VARIETIES. 3-4881.

GREY BABY BUGGY, GOOD CONDItion, $30. 922 Heywood Avenue.

PICTURE FRAMING
Williamson's Photo and Art Store, 640 Fort Street.

MANURE PULVERIZED DUCK GUANO, 60c sack, $3 minimum delivered. Duck Farm. Phone Sidney 180.

CHESTERFIELD CHAIR, NEW, FRIEZE material, very reasonable. 4-6976.

UMBRELLAS REPAIRED. PRICE'S KEY Shop, 847 Fort Street, 4-6221.

AMPRO TAPE RECORDER, AS NEW, $95. Phone 9-3159.

ELECTRIC ROTARY CONSOLE SEWing machine, good sewer, $68. 2-3914.

TWO 600 X 16 WHEELS, TIRES, TUBES. Ideal for trailer, $6. 4-2317.

ICE BOX, UPRIGHT PARIS, ALL-steel white enamel. Reasonable. 3-8027.

R.C.A. AUTO RADIO, COMPLETE WITH antenna like new, $40. 3-5685.

FURNITURE, CARPETS, .22 RIFLE, lamps. 3725 Cadboro Bay Road, 4-1680.

GRAVEL, CRUSHED FILL OR ROAD; garden soil, rocks, clay. 4-9421.

PUNCH N' JUDY CHILDREN'S SHOP, 880 Fort. 2-0633

KITCHEN CABINETS. VARIETY WOOD Products, 133 Kingston Street. 4-1833.

MAJOR SAWDUST BURNERS' AGENTS. Domestic Sales, 28 Burnside W. 3-3512.

NEW ELECTRIC WASHER, 4-4439.

EXPERIENCED ROTOTILLING. 3-9502.

NEW ELECTRIC WASHER, 4-4439.

FOR RUBBER STAMPS DIGGON'S

FOR PICTURE FRAMING DIGGON'S

S-T-R-E-T-C-H
YOUR BUDGET DOLLARS
SHOP
Mc & Mc
APPLIANCE DEPT.
LOOK !
YOU CAN SAVE
OVER $100.00
During Our Great
Radio-Combination
CLEARANCE SALE
THREE BIG NAMES TO CHOOSE FROM. Here's what you get! Three-speed record player, 10 or 12-inch speaker . . . and
High Trade-In Allowance
ON YOUR PRESENT SET
NO DOWN PAYMENT !
USE YOUR OLD RADIO AS A DOWN PAYMENT ON A COMPLETE INSTALLATION AND SERVICE
SPARTON TV SET
17" and 21" Screens for Clearer Pictures, Better Performance
See All the Not-Advertised Specials
WIDE SELECTION OF THE LATEST MODELS
WELL-INFORMED, COURTEOUS SALES STAFF
PROMPT ATTENTION TO YOUR INDIVIDUAL NEEDS
Free Transportation to Store in Greater Victoria Area—(Major Appliances Only)
Mc & Mc — 4-1111

Special! Step End Tables
Regular $34.95 for $24.95
BASEMENT BARGAINS
One Coal and Wood and Gas Comb. $69.50
3-piece Chesterfield Suites from .... $29.50 up
9 x 12 Axminster Rugs, new, 2nds .. $59.50
SEARS LTD.
716 YATES STREET 2-8171

WOODWARD'S
Used Appliance Showrooms
See Our Money-Saving Values Which Carry Woodward's Gold Shield Warranty
750 PANDORA: 2-8932

R. A. GREEN
LUMBER CO. LTD.
BUILD — REPAIR — REMODEL
We can supply your materials and will locate a reliable builder to do your work.
Call G 7614 — Easy Terms

TRADE-IN DEPARTMENT
We have a wide selection of Appliances, Furniture and Radios arriving daily at our Trade-in Department, 636 Broughton Street, opposite Coach Lines Depot.
T. EATON CO.
CANADA, LTD.
Youth Bed, blue $37.50
Kitchen Set, like new $32.50
Rug, 6'6"x9' like new $35.00
Used Easy Washer $49.50

TWO STORES TO SERVE YOU
ARROW FURNITURE
747 Yates Street 3-4814

SCOTT & PEDEN
FOR YOUR VEGETABLE AND FLOWER SEED, DORMANT SPRAYS, SEED POTATOES AND GARDEN TOOLS, CALL G 7181 FOR A FREE DEMONSTRATION OF THE ALL-PURPOSE "MERRY TILLER."

28 X MISCELLANEOUS FOR SALE

A B C ELECTRIC
Guaranteed rebuilt cleaners, all makes and prices.
809 FORT STREET G 3112

29 WANTED MISCELLANEOUS

USED FLANELETTE SHEETS IN GOOD CONDITION. PHONE 9-4050.

AMERICAN FLYER ELECTRIC TRAIN. Phone 3-2339.

MEAT DISPLAY CASE, SIX FEET long. Phone Keating 65.

BEER BOTTLES, RAGS, METALS. 3-0343. Island Junk. Anytime.

ANYTHING IN TOOLS, TRUNKS, SUITcases. Highest price paid. 4-6634.

BETTER DEAL—CASH FOR YOUR FURniture, trunks, tools. Reliable. 3-6714.

WANTED — USED FURNITURE. HOLland Bros. & Company. 3-0913.

OLD BICYCLES AND PARTS ARE worth money at 585 Johnson Street.

TO SELL GOOD BOOKS CALL 2-1427. THE HAUNTED BOOKSHOP, 845 Fort St.

30 SWAPS

SWAP — GOLF CLUBS (COMPLETE) for small motorcycle. Cash balance. 2-6553.

TRADE—THREE-TON TRUCK FOR ½-ton or house. Box 204 Victoria Press.

TRADE—.38 COLT, FOR RIFLE. PHONE 8-1838.

31A POULTRY, HATCHING EGGS, ETC.

"THE CHICKS WHICH GIVE RESULTS" Now is the time to order your chicks. Over 30 years' experience in producing good poultry is our guarantee of quality. Ten pure and cross breeds to select from. Write for particulars and prices, and remember "it's results that count."
RUMP & SENDALL LTD.
Langley Prairie, B.C. and Vernon, B.C. J. L. LANG, Vancouver Island Representative, 3976 Braefoot Road, 7-1660.

DON'T ORDER CHICKS
until you see what we have to offer.
Send for catalogue today
SANDERS POULTRY FARMS LTD.
Cloverdale, B.C.

CHICKS FOR YOUR "BROODY" HENS. Hatching eggs. Phone 7-2512.

CHICKS FOR YOUR "BROODY" HENS. Hatching eggs. Phone 7-2512.

BOLIVAR PULLETS, FEBRUARY 11; Rocks or Sussex, $1.30. Phone 9-4007.

SOLLY CHICKS
MAKE SURE OF GETTING SOLLY chicks by placing your order now. Orders being booked for 1954 delivery. White Leghorns, New Hampshires, Barred Rock Cross Hampshires, Leghorn Crosses.
Write for useful and helpful catalogue to James A. Flynn
LAKEVIEW POULTRY BREEDING FARM
Westholme V.I. B.C.

SKOOKUM CHICKS
All popular breeds Crosses, Hambars and broiler chicks. Prices and educational literature on request. 43 years of continuous service to B.C. poultrymen is your assurance of satisfaction.
BOLIVAR HATCHERIES LTD.
BOX 860 NEW WESTMINSTER, B.C.

31 F DOGS

V.I.D.F.A. DOG SHOWS AND OBEDience Trials, May 14-15. Entries close May 4. Secretary Mrs. Webb. Phone Colquitz 54X.

FEMALE PEKINGESE TO A GOOD home, fond of children. Reasonable. 9-3585.

31 G CATS

WANTED—GOOD HOME WITH ADULTS for two-year neutered male cat. Cats' Protection League. 7-2795.

31 L CAGE BIRDS AND AVIARIES

CHOICE BUDGIE BREEDERS FROM $3. H. Andrew, Brentwood. Keating 17G.

OPALESCENT BUDGIE, AND NEW cage, $12.50. 4-7517

BABY BUDGIES AND 1953 BREEDING stock. Tosh, 1817 Feltham.

31 X MISCELLANEOUS LIVESTOCK

GOOD HINDQUARTERS BEEF. GOOD for lockers. Sell reasonable. 3-9005.

34 HOTELS

JAMES BAY HOTEL
American or European plan. American plan as low as $22.50 per week. Television entertainment. 270 Government Street, 4-7151.

ABERDEEN HOTEL
For restfulness and select atmosphere. Cooking which is par excellence. The Aberdeen Hotel offers you this at moderate rates. 4-3742.

BRUNSWICK HOTEL, 545 JOHNSON
Clean, comfortable rooms by day or week; light housekeeping rooms at low rents. 3-5142.

34 HOTELS

THE GLENSHIEL, 606 DOUGLAS. A residential hotel providing every comfort for elderly people. 3-4164.

TWIN CEDARS, OAK BAY NEAR beach, golf course, buses. Suites by day, week, month. 1260 Newport Ave. 3-5411.

RITZ HOTEL, 710 FORT ST.
FURNISHED APARTMENTS AND ROOMS — E 1021
Elevator Service Permanent or Transient

GLEN COURT HOTEL
New management. Clean comfortable warm rooms, $6 to $8 weekly
707 Blanshard G 0129

RENTAL SERVICE
633-A Johnson St., B 2414
Headquarters for houses, flats, rooms.

34 B COTTAGES and CAMPSITES

SUMMER COTTAGE AT 4833 PROSpect Lake Road. 120-foot waterfront, wharf and boat; three rooms, kitchenette, partly furnished. Box 176, Victoria Press.

CAMPSITES — ½-ACRE WATERFRONT lots on Finlayson Arm, $450 each; $10 down and $10 per month. Box 677 Sooke.

35 BOARD and ROOM

BOARD AND ROOM FOR ONE OR TWO men in suite in block, bright, clean, warm room, semi-private bathroom; no other boarders. Central. Suite 9, 1122 View. 4-5463.

ENGLISH FAMILY IN OAK BAY, OFfer bedroom, sitting-room and garage; excellent meals and every consideration; $75 monthly. 3-2328.

YOUNG COUPLE IN MODERN HOME to board two young men to share room, twin beds, excellent meals, full board, $15 weekly. 2-4040.

ROOM AND BOARD FOR YOUNG MAN in family home on Esquimalt bus line. 3-7828.

REFINED WOMAN WILL SHARE NEAT home. Can prepare meals if desired. 2-8873 or 3460 Seymour.

BOARD AND ROOM FOR TWO MEN, sharing. Reasonable. Apply Box 208, Victoria Press.

GOOD BOARD, FAMILY HOME, WALKing distance of dockyard, good television. 2-2954.

QUADRA DISTRICT FOR BUSINESS girl or nurse preferred, board if desired. 3-2905.

REFINED MALE BOARDER WANTED, or quiet couple, to share home. 3460 Seymour or 2-8873.

COMFORTABLE PRIVATE HOME; home privileges. Business girl or man. 3-3832.

SUNNY DOUBLE ROOM, EXCELLENT board. Care, tray service. Central. 4-6841.

COMFORTABLE ROOM IN GOOD HOME, gentleman. Fairfield 2-9368.

VACANCY FOR YOUNG MEN, NEAR Parliament Buildings. 3-1020.

GOOD ROOM AND BOARD. HOME privileges. TV. 2-8609.

BOARD AND ROOM FOR WORKING man, central. 3-3925.

FULL BOARD FOR TWO BUSINESS men sharing. Phone B 0750.

CRAIGMYLE, 1037 CRAIGDARROCH. New management. G 0031.

37 ROOMS TO RENT FURNISHED

TWO COMFORTABLE BEDROOMS available. Board or kitchen privileges as desired. 1728 Bank, near Jubilee.

NEWLY DECORATED, REFURNISHED comfortable rooms, maid service. Reasonable. 707 Blanshard. 4-6732.

BRIGHT, CLEAN ROOM FOR GIRL OR man. Could be shared. Everything found. 1012 Richardson. 2-7612, 2-8081.

FURNISHED ROOM FOR GENTLEmen only. Apply Montrose Apartment Hotel.

37 A ROOMS TO RENT UNFURNISHED

TWO-ROOM SUITE, AND SINGLE room. Phone 4-3659. 1121 Collinson.

38 HOUSEKEEPING ROOMS TO RENT, FURNISHED

THREE LIGHT HOUSEKEEPING rooms, single or double, hot and cold water, two rooms, $25. 127 Menzies, phone 2-8298.

SINGLE LIGHT HOUSEKEEPING room, suit quiet workingman. Close in. 3-9418.

LIGHT HOUSEKEEPING ROOM FOR rent. 1218 McKenzie. 3-7870.

COSY LIGHT HOUSEKEEPING ROOM, by week or month; close in. 3-0159.

HOUSEKEEPING ROOM, FAIRFIELD. Phone 3-5135.

LIGHT HOUSEKEEPING ROOM, PRIvate entrance, close to bus. 2-9472.

COMFORTABLE, NICELY FURNISHED, warm room for business person. 3-1619.

PLEASANT, CLEAN TWO-ROOMED suite. Adults. 2832 Douglas.

HOUSEKEEPING ROOM, FURNISHED, all found. 2-9797. 522 Rupert.

TWO-ROOM SUITE, NEAR TOWN; $35. No extras. 756 Bay.

38 A HOUSEKEEPING ROOMS FOR RENT, UNFURNISHED

$21.50 — HOUSEKEEPING ROOM, ALL FOUND. LELAND APARTMENTS, 2512 DOUGLAS. 2-5515.

39 A HOUSEKEEPING ROOMS WANTED, UNFURNISHED

WANTED — UNFURNISHED HOUSEkeeping room, ground floor, elderly lady. Phone 4-2102.

40 FLATS and APARTMENTS TO RENT, FURNISHED

CLOSE TO PARK IN ULTRA-MODERN apartment house, suite consisting of large living room, bedroom and kitchen, excellently furnished with refrigerator and electric stove, rent $92. Contact I. V. Saunders, Island Investment Co. Ltd., 774 Fort Street, G 7146 or G 9458 evenings.

TO RENT TO RELIABLE COUPLE FOR four months, very pleasant furnished three-room suite, 1655 Oak Bay Avenue, from May 8 to September 8. 3-5367.

$55 - $69.50. TWO AND THREE-ROOM SUITES. MIDDLE-AGED PEOPLE PREFERRED. LELAND APARTMENTS, 2512 DOUGLAS. 2-5515.

TWO-ROOM SUITE WITH SINK AND gas, close in, suit working couple or one child. Welcome rent, $38.50. 117 Superior.

BACHELOR-TYPE SUITE, DAY, WEEK or month. Thunderbird Apartmens, 4-0632.

ONE THREE-ROOM SUITE, SELF CONtained. Close to bus and stores. 114 Ontario Street. Call or phone 3-0185.

CATON'S BUNGALOW COURT. TWO and three-room self-contained suites. 341 Island Highway. B 1180.

LARGE FOUR-ROOM HOT-WATER heated suite, fireplace, refrigerator; modern throughout. 3-1625.

TWO-ROOM APARTMENT, ONE BLOCK Jubilee; oil heat; vacant. 1724 Coronation. 3-7055.

IN OAK BAY—ON BUS LINE. NICELY furnished two rooms, small kitchenette; semi-private bath. Phone G 2812.

THREE-ROOM SUITE. QUIET. COMfortable, central. Adults. 2-2687.

BED-SITTING ROOM AND KITCHEN, Fairfield. Phone 3-5135.

COSY TWO-ROOM SUITE, CLOSE IN, $45. 1032 Collinson Street.

THREE-ROOM SUITE, 1002 FAIRFIELD Road. Available immediately. 3-2515.

THREE ROOMS, PORCH, PHONE. Adults. $40. 1251 Pandora. 3-2848.

SELF-CONTAINED SUITES. WINTER rates. Cambridge Motor Court, 9-2751.

TWO-ROOM SUITE. 1228 YATES. 2-3678.

40A FLATS and APARTMENTS TO RENT, UNFURNISHED

SELF-CONTAINED UPPER DUPLEX, near Parliament Buildings. Three rooms, stove. $37.50 per month.
Excellent ground floor suite, close in, large living room and bedroom, all electric kitchen. $85 per month.
Excellent bachelor suite, close to Jubilee Hospital. $67.50 per month.
Self-contained upper duplex, clean and bright, heated. $65 per month.
HAGAR & SWAYNE LIMITED, 4-0531, or evenings A. W. Eede, 2-8498.

EXCELLENT FOUR-ROOM TWO-BEDROOM MODERN APARTMENT. FEATURES INCLUDE OAK FLOORS, PEMBROKE BATHROOM, ELECTRIC RANGE AND FRIDG. ESQUIMALT, NEAR SHOPPING CENTRE. RENT, $75. POSSESSION MAY 10. HARRY FOSTER LTD., 2-2101.

TWO GENEROUS BEDROOMS, 12x26 living-dining area, all-electric kitchen, plenty of cupboards, hot-water heat. This beautiful suite in Oak Bay's newest residential apartment commands an unequalled view of the sea and mountains. Available May 1. Rent $120. Phone 2-7715 for appointment.

THE BEAUTY OF UPLANDS PARK AT your door: This shining new one-bedroom suite is ideally located for a retired couple; beautiful surroundings; bus at the door; complete shopping centre. Rent $87.50, to responsible tenants. Phone 2-7775.

FOR RENT
UNFURNISHED APARTMENT
Three-room suite, self contained, close in on Gorge Road. Not heated but has kitchen stove and heater. Newly decorated. Vacant. Rent $40. 2-4207.

FOR RENT
UNFURNISHED APARTMENT
Nice three-room self-contained suite above 609 Yates Street. Hot-water heat, newly decorated. Gas cook stove. Vacant. Rent $65. 2-4207.

BACHELOR SUITE, FAIRFIELD, CLOSE to Beacon Hill Park, modern building, electric range and fridge, Pembroke bath. Vacant. Well heated. Rent $65. George Randall Ltd., 4-8109.

AVAILABLE JUNE 1 OR SOONER, four-room self-contained suite across from Curling Club. All electrical appliances, Oil-O-Matic heating. $95 month. Town & Country Homes Ltd. 1923 Quadra.

BETWEEN GOVERNMENT AND DOUGlas, large three rooms and bath, partly furnished suite on ground floor. Modern gas range and fridge. Close to sea and park. Rent $65. 3-2289.

TWO ROOMS, KITCHENETTE, SINK, cupboards, four-burner electric range. Electricity, water and heat supplied. Close to buses, stores. Business people only. $40. Fairfield. 2-9469.

FAIRFIELD, CLOSE IN, LARGE 3½-room ground floor one-bedroom suite, garage and locker room. Hot water and heat provided. $65. Adults. 2-4312, eves. 3-3640.

FOUR-ROOM, NICELY DECORATED, self-contained suite in modern Oil-O-Matic heated apartment block, Fairfield. Walking distance. Suitable adults, $65. 2-1708.

BASEMENT SUITE, MODERN KITCHEN, bed-sitting room; electric rangette, lights, $50 per month. Suitable for two. Near Jubilee Hospital-Willows district. No children. 2-1492.

FIVE ROOMS, UPPER DUPLEX, CLEAN condition. Hot-air heat, gas range, water heater. $70 month. Pay own gas. 446 Moss. 2-0327.

$49.50-$59.50. TWO AND THREE-ROOM SUITES. MIDDLE-AGED PEOPLE PREFERRED. LELAND APARTMENTS, 2512 Douglas. 2-5515.

SIDE-BY-SIDE NEW DUPLEX. FOUR-room suite, Jubilee Hospital vicinity, $75 a month. Phone 2-7615, between 6 - 7 o'clock.

BACHELOR APARTMENT; QUESNEL Apartments, Lee and Fort. Immediate occupancy. Brown Bros. Agencies, 1125 Blanshard Street. 3-1183 - 4.

A FOUR-ROOM SELF-CONTAINED suite, fireplace, rangette; $60 includes heat, use of phone. Available now. Adults. 3-8953.

FIVE LOVELY SUITES, JUST COMpleted. Delightful grounds. Ideal for quiet, retired people. 906 Pemberton Road. 4-7383.

SELF-CONTAINED FOUR-ROOM apartment, Victoria West. Electric stove. $65 per month. Available May 1. 3-6664.

UPPER DUPLEX, NEWLY DECORATED, three rooms self-contained, separate entrance. All included except gas. Oak Bay, $65. 4-6524.

THREE-ROOM SELF-CONTAINED suite, electric stove, heat, $50 per month. Adults. 712 Suffolk Street. Phone 4-3997.

SUITES—BACHELOR, ONE AND TWO-bedroom suites now available. Moderate rentals. The Royal Trust Co., 608 View Street, 3-4126.

2-BEDROOM SUITE; ALSO BACHELOR apartments. Quesnel Apts., Lee and Fort. Occupancy May 1. Brown Bros. Agencies, 1125 Blanshard St., E 1183-4.

TWO ROOMS AND BATH, GAS RANGE, Jubilee district, separate entrance, immediate. 2226 Ida Street.

BRIGHT, CLEAN, TWO-ROOM SUITE on bus stop, near shopping centre. 3-2636.

OAK BAY — THREE-ROOM SUITE. Stove and fridge. New apartment block. Available May 15. 2-0036.

CARROLL RIGHTER'S
ASTROLOGICAL FORECAST

WEDNESDAY, MAY 5, 1954

AIRES (Birthdays from March 21 to April 19)—You can get together with close companions, ambitious associates, substantial supporters and come to new meeting of minds for best way to expand. Be outgiving, co-operative.

TAURUS (April 20 to May 20)—Lift your sights to include far more material benefits than for some time past. Being too penny-conscious can close the door to some big added revenue.

GEMINI (May 21 to June 21)—Unusual feeling of well-being, good judgment, successful termination of your aims now basic part of your individuality, so do your share of work, help in the attaining. Be happy. Expand.

CANCER (June 22 to July 21)—Being grateful for the many blessings now yours opens way for even more to come into your horizons right now; give understanding support to one at home who needs your devotion.

LEO (July 22 to Aug. 21)—Attractive and powerful friends are willing to give you the information you need to round out your life; replace pride with good will and accept in generous spirit the favors given you.

VIRGO—Aug. 22 to Sept. 22)—Now is your chance to contact all in powerful positions, whether governmental or business executives, important personal ties; tell them what you want; then work along with them to secure joint ambitions.

LIBRA (September 23 to October 22) — Now you can take that trip in the flesh, in spirit, in educational or scientific outlets that give you a chance really to attain long-range goals and objectives. Be alert to every new benefit.

SCORPIO (October 23 to November 21) — Quiet determination to make mutual venture in matters of urgent importance more successful requires that you consider other persons more carefully; then you get real co-operation.

SAGITTARIUS (November 22 to December 21)—Very intelligent, quick-thinking, swift-moving companion, colleague, sees through unique plan suggested by friend and brings out best so you can better understand. Go along with improved arrangement.

CAPRICORN (December 22 to January 20)—Talking over ways to make daily duties performed in more modern manner brings out depth of interest with all concerned, so keep chatting away, closely observing attitude of others. Complete all unfinished work, too.

AQUARIUS (January 21 to February 19)—Now you can really come to understanding with one you love the most; sit down and discuss in detail your affection for each other; then disharmony vanishes and you can be happy. Attend investments, too.

PISCES (February 20 to March 20) — Your intuitions are unusually accurate, so if you will be quiet long enough to listen you can quickly complete all kinds of formerly perplexing problems. Help family, too.

IF YOUR CHILD IS BORN WEDNESDAY . . .

Wednesday's child is one of those very ingenious and original charmers, and is so mentally alive, alert, aware and active that you will have to think and move fast to keep up with your interested and curious-minded progeny, who will be able to take almost any current condition and perform it in a much more sensible and usable, efficient fashion. Fine chart for writing, selling, government work, transportation interests, or any vocation requiring a combination of mental ingenuity and manual deterity.

(Copyright, 1954, General Features Corp.)

40A FLATS and APARTMENTS TO RENT, UNFURNISHED

UPSTAIRS THREE-ROOM APARTMENT. Kitchenette; furnished. 2-5585. 1019 Richmond Avenue.

TWO THREE-ROOM SUITES. ONE basement, self contained. Adults. Fairfield. Vacancies May 7 and 28. 4-3213.

NICE THREE-ROOM SUITE WITH electric range and fridge; includes heat and hot water. Apply 1323 Harrison St.

AVAILABLE IMMEDIATELY, LARGE two-bedroom suite, close to bus and stores. 2-4313.

SELF-CONTAINED TWO LARGE rooms, kitchen and bath. 500 block Linden Avenue. Oil heat. 2-3753.

TWO-BEDROOM SUITE, WALKING distance. No objection to a small child only. Phone 3-6506, after 4 o'clock.

THREE-ROOM SELF-CONTAINED suite, Fairfield. Walking distance. $60. 4-9657.

SUITES AND HOUSES AVAILABLE NOW. Rentals Unlimited, 1216 Broad Street. 2-3544

BRIGHT, NEW, TWO-ROOM SUITE and bathroom. Electric stove and fridge. $65. Adults. 2-4079.

SPACIOUS BACHELOR SUITE, 220 COOK Street, fridge and stove; $60 per month. Apply Suite 2, or phone 2-1796.

VACANT—LARGE THREE-ROOM FLAT, self-contained, wired for electric stove, inside four-mile circle. 7-2468.

BRIGHT, LARGE TWO-ROOM SUITE, ground floor; quiet, respectable couple only. $35. 4-7053.

TWO-ROOM SUITE, NEWLY DECORated. 439 Superior Street.

CLEAN, WARM, SUNNY UPPER DUplex, four rooms, Gonzales, $75. 3-1619.

SPACIOUS THREE-ROOMED APARTment, 630 Foul Bay Road. $75. 4-3709.

FIVE ROOMS, GROUND FLOOR, LIGHT and water, $75. June 1. 3-2778.

40B FLATS and APARTMENTS TO RENT, FURNISHED OR UNFURNISHED

SEVERAL TWO-ROOM HOUSEKEEPING suites for rent from $35 to $40. 820 Balmoral near Blanshard.

NEWLY DECORATED TWO-ROOM suite, suit one or two. 2-9440 after 4.30.

41 FLATS AND APARTMENTS WANTED, FURNISHED

YOUNG COUPLE REQUIRE FURNISHED self-contained suite for three or four months. Call mornings, 4-4156, Room 52.

41A FLATS and APARTMENTS WANTED, UNFURNISHED

WILLOWS DISTRICT SMALL SELF-contained apartment, for a lady. Box 1844, Victoria Press.

41B FLATS AND APARTMENTS WANTED, FURNISHED OR UNFURNISHED

WANTED—BY QUIET COUPLE, THREE or four rooms, self contained. Box 188, Victoria Press.

42 HOUSES TO RENT, FURNISHED

NEW FIVE-ROOMED BUNGALOW, basement and garage. Electric stove. Fridge and appliances. Nicely furnished. Two children welcome. Available May 15. Five or six months. Good location. $95 per month. References.
Four-roomed fully furnished basement bungalow. Sun porch. Oak Bay. Close to Willows Beach. No children. Available May 15. Six months. $90 per month.
BROWN BROS. AGENCIES LIMITED
1125 Blanshard St. 3-1183 - 4

GORDON HEAD—BEAUTIFUL WATERfront property, available July 7 or one or two-year lease. Three bedrooms. Adults or small child, $200.
Oak Bay—Waterfront, two bedrooms, May 1 to October 31. Adults, $150.
Also several other furnished houses for varying periods from $65 up.
PEMBERTON, HOLMES LTD.
4-8124

FOR RENT — FULLY-FURNISHED house, two bedrooms, close to shopping centre, Cadboro Bay, $90 per month; includes garage, refrigerator, use of baby grand piano. Phone 7-3002, between 6 and 7 p.m.

FIVE-YEAR-OLD RANCH-STYLE, TWO-bedroom home, fireplace, electric stove, refrigerator and appliances, electric hot water. May 7 to July 7, $90. 1673 Earlston Avenue. 7-1110.

SELF-CONTAINED, GROUND-FLOOR, three-roomed, heated duplex, electric range, lovely location, adults, $70. 3-5559

42A HOUSES TO RENT, UNFURNISHED

LIVING ROOM WITH FIREPLACE, dinette, two bedrooms. Full basement, drive-in garage; $80 per month. Adults preferred.
At Royal Oak, new house, three bedrooms, living room with fireplace, full basement, air-conditioning oil furnace, garage. $100 per month. Available May 15.
For Full Particulars Call at Office of Fraser Biscoe, 576 Yates Street

521 DUPPLIN ROAD, FIVE-ROOM MODern stucco bungalow; electric stove and hot-air furnace. Venetian blinds in all rooms. Garden and fruit trees. Phone 4-3015. 583 Dupplin Road.

PEMBROKE, FOUR BEDROOMS $75.00
View Royal, two-room cottage $45.00
Esquimalt, four bedrooms $200.00
PEMBERTON, HOLMES LTD.
4-8124

THREE-ROOMED, GROUND-FLOOR, heated duplex, self-contained, electric stove, excellent location, adults, $67.50. 3-5559.

DUPLEX DE LUXE, FIVE ROOMS, basement, Oil-O-Matic heat, Fairfield, near park. Available June 1, $90. Phone 2-6517.

FOUR-ROOM STUCCO BUNGALOW, situated on Portage Inlet; waterfrontage. Automatic oil heat. 3-8925.

BRAND NEW DUPLEX, THREE ROOMS each side, situated on Blackwood Ave. Enquire 3301 Douglas Street.

SEVEN-ROOM OLDER HOUSE WITH full basement available June 1. Apply 1042 Hillside Avenue.

SIDE GLANCES By GALBRAITH

"I've got that pig bank full, but what fun is that? I'm just like my dad—all my money tied up!"

42A HOUSES TO RENT, UNFURNISHED

LIVING ROOM WITH FIREPLACE, dinette, two bedrooms. Full basement, drive-in garage. Close in. $80 per month. Adults preferred.
At Royal Oak, new house, three bedrooms, living room with fireplace, full basement, air-conditioning oil furnace, garage. $100 per month. Available May 15.
For Full Particulars Call at Office of Fraser Biscoe, 576 Yates Street.

42B HOUSES TO RENT FURNISHED OR UNFURNISHED

ALERT SERVICE TRANSFER CO., LTD. When moving call us for fast, reliable service anywhere in B.C. Safe moving is our motto. 3-4101, 3-3569 749 Broughton St.

LET JEEVES BROS. MOVING AND storage handle the job. Local and long-distance moves. E 9832.

43 HOUSES WANTED TO RENT FURNISHED

WANTED, BY MINISTER VISITING Victoria, July 1 to Aug. 15, cottage close to sea, within driving distance of city, family of four. Please give particulars, including location and rent. Address reply to Metropolitan United Church, Victoria.

THREE OR FOUR-ROOM FURNISHED apartment required by young professional couple for four months, beginning May 12. Reasonable rent; centrally located. Highest references. Apply Box 120, Victoria Press.

IMMEDIATELY—TWO-BEDROOM, UNfurnished duplex or house; professional; quiet. Box 1864, Victoria Press.

SMALL FURNISHED COTTAGE, 20-mile radius. Box 1848, Victoria Press.

TWO OR THREE-BEDROOM HOUSE, nice district. References supplied. 2-2414.

43A HOUSES WANTED TO RENT, UNFURNISHED

WANTED — FIVE-ROOM HOUSE IN Royal Oak or Elk Lake districts, by June 1. 9-3860.

43B HOUSES WANTED TO RENT, FURNISHED OR UNFURNISHED

IN CADBORO BAY AREA, THREE OR more rooms, suite or house, for four or five months, from June 1. Phone 7-2107.

44 HALLS, STORES and OFFICES TO RENT

STORE FOR RENT, $45 MONTHLY. 4-6519.

45 MISCELLANEOUS TO RENT

LARGE, OLD-TYPE HOUSE, NEEDING minor repairs, exceptionally well constructed, for sale or rent. Also one ground-floor apartment. Both situated on Douglas Street. Phon 4-3043.

DESK SPACE, GROUND FLOOR, CENtre city. Phone 3-6021.

GARAGE FOR RENT, 401 HENRY, $5 month. 3-8647.

GARAGE, 2440 QUADRA, CEMENT floor. 2-5559.

46 WANTED TO RENT MISCELLANEOUS

WANTED TO RENT—LARGE BARN, three months summer, within 15 miles Victoria. Phone 4-4497.

47 CARS FOR SALE

MAKE YOUR CASH TALK
1951 Chevrolet, fully equipped .. $1,495
1949 Ford, clean, top shape .. $999
1938 Packard, radio, heater. Sound as a bell, new rubber .. $255
1952 Austin. A steal at .. $735
We have lots of other low-price transportation.
CAPITOL AUTO SALES
2416 Douglas Street 4-9723

HORWOOD BROS.
1951 PLYMOUTH SEDAN.
1952 FORD HALF-TON PICKUP.
GOVERNMENT AT HERALD 3-4021

1815 DOUGLAS STREET—AUTOMOBILE insurance is well written at low rates. Harry Foster Ltd., 24-hour telephone service. 2-2101.

1942 FORD SEDAN, A-1, '48 MOTOR, new clutch, new brakes, good body and paint, $425. Phone 9-2431.

1952 PONTIAC DE LUXE SEDAN, AIR conditioner and side windows, nice condition. Phone 3-4023.

1952 SPECIAL DE LUXE PONTIAC SEdan, perfect condition. Must sell, $1,850 or nearest offer. 3-5247.

1947 HILLMAN SEDAN, GOOD TIRES, new clutch. Phone Sunday 1-3, Monday 10-3, 4-0684.

1936 AUSTIN 7, RUBY SEDAN, IN good running order, very cheap on fuel. 4-2720.

1953 HILLMAN CONVERTIBLE, BEAUtiful condition. Must sell $1,545 of nearest offer. Terms arranged. 4-9440.

TRY K-M FOR BETTER USED CARS, trucks and jeeps. 1107 Yates at Cook. 2-5822.

LET FERRIDAY'S TEACH YOU TO drive safely. Dual control cars. CAUSEWAY SERVICE STATION, 4-2241

1947 FORD SEDAN, LIKE NEW, EXchange on painting houses. 3-0327.

1950 METEOR CONVERTIBLE, $1550. Can be seen at Causeway Service Station.

1936 V8 FORD COUPE, ENGINE IN good condition. Radio, heater. 3-5367.

1950 METEOR CONVERTIBLE, $1,550. Can be seen at Causeway Service Stn.

1938 AUSTIN "7," $125, new paint and rebore. Good shape. 4-3100.

1936 FORD, FAIR SHAPE, BEST OFFER. 2-5765.

1948 AUSTIN, $590, GOOD CONDITION. 4-6833.

1946 FORD, IN GOOD CONDITION, $625. 3-7931.

1949 METEOR DE LUXE TUDOR, FIRST-class condition, $975. 4-5057.

CHRYSLER 1950, A-1 CONDITION, new tires. One owner. 2-0607.

1950 AUSTIN SEDAN, BEST CASH offer considered. Phone 2-3467.

'51 MONARCH SEDAN. Fully equipped. Down .. $700
'51 METEOR SEDAN. One of the nicest in town. Down .. $550
'5? AUSTIN SEDAN, top condition. Full price .. $795
'50 PREFECT. One of the best. Full price .. $595
SPECIAL
'48 STANDARD CONVERTIBLE. Rebored motor, new top .. $295
'46 CHEV. SEDAN DELIVERY. Very clean. Down .. $225
Also
'47 HARLEY DAVIDSON 45, A-1 shape .. $295
'52 B.S.A., 500 c.c. .. $495
We have 10 older cars to choose from
QUALITY CAR SALES
1030 Yates Phone 2-2241

SEE OUR
VOLKSWAGEN
DISPLAY
At the
B.C. PRODUCTS FAIR
Speedway Motors Ltd.
904 Yates 4-7421

SELECTED
USED MORRIS CARS
We keep a good stock of carefully selected used Morris cars completely inspected and thoroughly serviced for your satisfaction—Guaranteed.
British Automobile Centre Ltd.
MORRIS — M.G. — RILEY
"Low Cost Motoring"
B 8141 971 Vancouver Street B 8141

47 CARS FOR SALE

Definitely in Victoria
NOW IT'S
NATIONAL MOTORS
819 Yates 4-8177

1951 CHEV. FOR $1195
In spite of the fact that this car has done a fair amount of mileage and needs a little work done on it, which you can probably do yourself, it's a terrific buy.

A one-owner car. Body, paint, tires all in good shape. Complete with slip-covers and heater. National Motors have just ground the valves and tuned the motor so it's ready for you to drive away. The market price for this car is around $1,700. We're clearing it out for only $1,195—so Hurry!

Ten to one you're right on base— When you come to National's place!

Shop around—then see us. Ten to one we'll beat the best used car or truck deal you can find! We can do it because of our policy of lowest markup with rapid turnover. Priced right, conditioned right, our used cars give top value for your dollar. Yet another reason why it pays to deal with National.

Truck Lot, View Street
TRUCK CLEARANCE SALE
1951 Ford Panel, like new, new tires .. $1,095
1949 Ford Panel, top shape .. $795
1946 Chevrolet ¾-ton, heavy-duty 5-speed transmission .. $3.95
1951 Ford ½-Ton Pickup, de luxe cab, heavy-duty 4-speed transmission .. $995
1948 Mercury Pickup, good shape .. $495
Trade Yours in This Month and Get a Good Deal

Tractor Division
2312 Douglas Street
WE CARRY ALL MAKES AND SIZES OF USED TRACTORS

Definitely in Victoria
NOW IT'S
NATIONAL MOTORS
819 Yates 4-8177

Three - Three - Three
SPECIAL
BARGAIN BUYS
1951 CHEVROLET CLUB COUPE. Custom equipment includes radio and air-conditioner. This car immaculate. Stock 2176A .. $1597
1950 DODGE CLUB COUPE. Radio, air-conditioneer, seat covers, sunvisor. Stock 2197A .. $1397
1950 MORRIS CONVERTIBLE. A little jewel; radio, Canyon red finish. Stock 2107D .. $697
These Special Prices Good Until Thursday, May 6, 1954
Shop Till 10 P.M. Under 30,000 Watts of Daylight

Don't Go Wrong Go Right to
OLSON'S
1036 YATES 4-1144

Be SURE and See
These Safe Buys
At Gladwell's
'53 METEOR CONVERTIBLE, only driven 2,000 miles, includes automatic top, air conditioner, tinted glass, turn indicators, in beautiful village green .. $3195
'53 FORD MAINLINE SEDAN, air conditioner, dark green .. $2150
'53 METEOR CUSTOM CLUB COUPE, only 2,000 miles used, has all extras, mercomatic shift, custom radio and air conditioner, backup lights and turn indicators, Tahiti tan .. $2895
'51 CHEVROLET FASTBACK DE LUXE TUDOR, has powerglide, radio, heater, plastic seat covers to match, fender skirts .. $1695
'48 PONTIAC SILVERSTREAK SEDANETTE. This popular fastback model has seat covers, radio, heater. Come and see the excellent condition of this one .. $1095
'47 MERCURY SEDAN. A compact little four-door newly painted blue with heater, horn ring and trim rings .. $695
'40 OLDSMOBILE "6" SEDAN, in good running order; before we clean it up .. $295
'38 and '39 Fords .. $250
'34 FORD TUDOR .. $25
SELECTION OF 50 CARS AND TRUCKS
"SAFE BUY"
USED CARS
TWO-DAY MONEY BACK
SEVEN-DAY EXCHANGE
SIX MONTHS' S.E.I. WARRANTY
GLADWELL'S
800 Pandora 2-2111
Open Nights Till 9

47 CARS FOR SALE

This Week's
TOP BUYS
Are At
EMPRESS MOTORS
Featuring
30-Day Exchange Privilege
30-Day 50-50 Warranty
Less Guaranteed Satisfaction
Budget Terms

'50 Buick Sedan
An exceptional car. Beautiful low lines. Buick's top quality with all refinements. A very clean car. License No. 32-115.
$2295

'53 Pontiac Sedan
New car guarantee. License No. 74-300.
$2167

'52 Buick Sedan
Radio, heater, Dynaflow, color beige. License No. 44-214
$2675

'51 Buick 2-Door Dynaflow
Radio, heater. Top condition. License No. 42-479
$1797

'51 Pontiac Powerglide Sedan
Two-tone sungold and ivory. License No. 20-037
$1797

'52 Pontiac Sedanette
Radio and heater. Yew tree green. License No. 27-
$1987

'51 Chev. Powerglide Sedan
Radio, heater. New tires. License No. 16-333
$1698

'50 Pontiac De Luxe Sedan
Radio and heater. License No. 25-160
$1695

'41 Pontiac Sedan
Heater. Blue. License No. 35-574
$490

'41 Oldsmobile Sedan
Heater, radio. Gray. License No. 25-008
$495

'40 Nash Sedan
Heater, radio. Beige. License No. 15-765
$393

'37 Chevrolet Sedan
Heater. Green. License No. 17-643
$298

'46 Chevrolet Sedan
Heater. Blue. License No. 26-736
$494

'42 Dodge Sedan
Green. License No. 35-684
$390

'41 Plymouth Sedan
License No. 20-668
$495

'38 Plymouth Sedan
Two-tone, blue. License No. 29-254
$225

'36 Dodge Coach
License No. 38-142
$187

'34 Pontiac
New tires. License No. 76-538
$135

'50 Studebaker 2-Door Sedan
Two-tone green. License No. 16-631
$1247

'47 Buick Sedan
Radio and heater. Black. White-wall tires. License No. 41-199
$1295

'47 Buick Sedan
Radio and heater. Two-tone blue. License No. 15-182
$1393

'48 Mercury Sedan
Green. License No. 4-174
$797

'50 Chevrolet Sedan
Heater. Blue. License No. 3-476
$797

'46 Dodge Club Coupe
License No. 26-898
$989

'47 Chevrolet Sedan
Heater. Beige. License No. 22-450
$898

'46 Chevrolet Sedan
Heater. License No. 36-175
$757

'50 Studebaker Sedan
Overdrive and hill-hold. License No. 42-673
$1363

'49 Pontiac Sedan
Heater. Blue.
$1222

'46 Plymouth Sedan
Heater. Black. License No. 35-580
$797

'48 Dodge De Luxe Sedan
Heater. Blue. License No. 77-016
$1090

'50 Mercury Club Coupe
Heater. License No. 4-390
$1197

TRUCKS
Conditioned Right
Priced Right
'49 Dodge
½-ton pickup. Value plus
$750
'50 Mercury
½-ton pick-up. Try this one
$985
'51 Fargo
½-ton pick-up. Value plus
$1050
'47 Ford
½-ton panel. New motor. New paint
$660
'42 Dodge
1-ton. Chassis and cab
$290

Drive In—Trade-In Today!
EMPRESS MOTORS
LTD.
Open Saturday and Monday Till 9
900 Fort St. at Quadra
4-8154
30,000 Watts of Daylight.

47 CARS FOR SALE

VICTORIA'S BEST FOR QUALITY USED CARS

Cars listed below have been thoroughly checked through our shop. Come in and see them.

COMPARE THE PRICE
COMPARE THE QUALITY

N. 1 Lot, 1033 Yates Street. Phone 4-7196

1939 DE SOTO SEDAN. Radio $397
1951 PREFECT SEDAN $749
1950 STANDARD VANGUARD SEDAN. Heater $897
1947 DODGE DE LUXE SEDAN. Heater $1049
1949 PONTIAC SILVER STREAK SEDAN. Heater $1449
1950 METEOR DE LUXE SEDAN. Heater $1449
1951 PLYMOUTH DE LUXE SEDAN. Radio and heater $1799
1949 DE SOTO CUSTOM SEDAN. Radio, heater, seat covers $1799
1948 PONTIAC SIX-PASSENGER CLUB COUPE. Radio and heater $1099

"A Wood Used Car Is a Good Used Car"

Lot No. 2, 1900 Douglas Street. Phone 4-5813, one block from the Bay.

1950 DODGE DE LUXE CLUB COUPE. Heater $1597
1951 DODGE DE LUXE CLUB COUPE. Heater $1797
1948 WILLYS STATION WAGON. Heater $1149
1951 CHEVROLET DE LUXE TUDOR. Heater $1699
1952 DODGE REGENT SEDAN. Heater $2149
1936 DODGE SEDAN $89
1939 HILLMAN MINX SEDAN $199
1940 DODGE SEDAN $199
1936 PACKARD SEDAN $99
1938 DODGE COUPE $299
1938 FORD TUDOR $179
1950 PREFECT SEDAN $599
1947 HUDSON SEDAN. Heater $999

See our Guaranteed Gold Seal Used Cars and Trucks with a written warranty.

Lot No. 3, 1061 Yates at Cook. 4-7196

1951 STUDEBAKER CHAMPION CLUB COUPE. Heater, O.D. $1749
1947 DODGE SIX-PASSENGER CLUB COUPE. Heater $1149
1946 MERCURY DE LUXE TUDOR. Reconditioned motor $899
1950 METEOR DE LUXE TUDOR. Heater, seat covers $1377
1948 AUSTIN A-40 COACH $597
1944 DODGE HALF-TON PANEL $547
1948 FORD HALF-TON PICKUP $549
1949 INTERNATIONAL HALF-TON EXPRESS $897
1947 STUDEBAKER THREE-TON TRUCK $999
1941 DODGE HALF-TON PANEL $499
1951 STANDARD HALF-TON PANEL $999

SEE THESE AND MANY MORE AT OUR THREE LOCATIONS

J. M. Wood Motors

Your Dodge and De Soto Car and Dodge Truck Dealer

TRY PATRICK'S USED CARS
837 YATES STREET

ALL PRICES CLEARLY MARKED ON WINDSHIELDS

1951 PLYMOUTH HARDTOP $1899
1950 CHEVROLET SEDAN $1299
1950 DODGE SEDAN $1299
1949 METEOR COACH $999
1952 TRIUMPH MAYFLOWER $799
1947 AUSTIN SEDAN $399

TODAY'S SPECIAL
1952 ANGLIA COACH $599

THESE ARE ONLY A FEW EXAMPLES. LOTS MORE TO CHOOSE FROM.

NO TAXIS OR HIRE CARS. NO RED TAPE. IMMEDIATE DELIVERY

TRY PATRICK'S USED CARS
837 YATES STREET

COMPARE OUR VALUES

1951 STUDEBAKER COMMANDER SEDAN, radio, Overdrive $1895
1952 HILLMAN SEDAN $995
1951 HILLMAN SEDAN $895
1949 CHEVROLET SEDAN $995
1948 PACKARD SEDAN. Radio, overdrive $1295
1948 AUSTIN SEDAN $495
1949 ANGLIA SEDAN $495
1952 STUDEBAKER CHAMPION PICKUP, overdrive, very clean $1295

JAMESON MOTORS LTD
740 BROUGHTON STREET, VICTORIA B.C.

ESQUIMALT SERVICE
MERCURY, METEOR, ZEPHYR AND CONSUL

1952 Meteor Two-Door, one owner, low mileage $1,995
1952 Plymouth Sedan, all new tires $1,795
1950 Meteor Two-Door, radio and heater. This car is better than average in every respect $1,395
1946 Ford Coach, a very good buy $695

We want to buy your car or act as your agent.

CORNER ESQUIMALT AND ADMIRALS 3-5651

47 CARS FOR SALE

WILSON MOTORS

BUY THE BEST! PAY THE LEAST!

Make a Happy Deal At the Island's Largest Dealer

'52 CADILLAC SEDAN, Hydramatic, radio and heater $4399
'52 PONTIAC SEDAN eight-cylinder, Hydramatic, radio and heater $2111
'53 CHEVROLET TWO-DOOR, heater $2211
'53 CHEVROLET SEDAN, heater $1999
'53 FORD TWO-DOOR, custom, radio and heater $2099
'52 CHEVROLET SEDAN, Powerglide, heater $1933
'50 OLDSMOBILE SEDAN "88" Hydramatic, radio and heater $1977
'53 CHEVROLET TWO-DOOR, heater $1944
'50 OLDSMOBILE SEDAN, "88," Hydramatic, heater $1999
'52 CHEVROLET SEDAN, heater $1744
'50 MERCURY SEDAN, heater $1488
'50 CHEVROLET SEDAN, heater $1499
'49 OLDSMOBILE SEDAN, radio and heater $1288

RED SPOT SPECIAL

'51 METEOR VICTORIA COUPE, with radio and heater. Was $1,955. Now $1799

Whatever You Can Pay Buy a Better Car at Wilson's

'49 AUSTIN SEDAN, A-40, heater $599
'46 MERCURY COUPE $555
'50 PREFECT SEDAN $499
'40 CHEVROLET TWO-DOOR $299
'39 PLYMOUTH SEDAN $299
'39 DODGE SEDAN $125
'37 STUDEBAKER SEDAN $155
'39 FORD SEDAN $95

Best Buys In Used Trucks, Too

'51 CHEVROLET ¾-TON PICKUP $1299
'49 FORD ½-TON PICKUP $888
'49 DODGE ½-TON PANEL $777
'48 CHEVROLET 1-TON PANEL $666

WILSON MOTORS
"Nothing But the Truth"
YATES AT QUADRA
3-1108

PLIMLEY'S

HAVE THE CAR FOR YOU

TODAY'S SPECIALS

1952 MORRIS MINOR CONVERTIBLE, 10,000 miles, excellent throughout $897
1948 CHEVROLET COACH. Compare this value $888
1950 AUSTIN A-30 SEDAN, light grey, 50 miles to the gallon $999

See
The British Cup Finals
CBU-TV
Saturday, May 8, 10.30 p.m. to 12 p.m.

You Can Put Your Confidence in

Thomas Plimley Limited
(Est. 1893)
YATES at VANCOUVER STREET
2-9121

LOUIS NELSON
E 6113 827 Pandora Ave.

1951 VANGUARD SEDAN — A one-owner car, low mileage, jet black paint $1175
1947 CHEVROLET COACH — New Cape Verdi green metallic paint, radio and heater. Excellent in every respect. Treat your family to this beauty at only $845
1949 VANGUARD SEDAN. Heater, new paint, very good condition and guaranteed $875
1950 FORD COACH. Heater. Excellent condition $1195
1938 PONTIAC SEDAN—One owner, heater, new rubber, excellent paint. Immaculate in every respect $445

We have other cars in all prices, every one worth considering and priced for the discriminating buyer.

AUSTINS—AUSTINS

1949 Austin Station Wagon. Very good condition $795
1946 Austin (8) Sedan. A smart small car $395
1949 Austin A-40 Sedan. Value hard to beat $695
1950 Austin Sedan. You'll like this one $795
1951 Austin A-40 Devon Sedan. Like new $1095
1954 Austin A-30 Sedan. Low mileage, offered at a $200 savings $1295

MASTERS MOTOR CO. LTD.
Austin Dealer
815 VIEW PHONE 3-3541

47A TRUCKS and TRAILERS FOR SALE

NEW DE LUXE FLEETWOD TRAILER, 18-ft., fully equipped with Servel refrigerator, apartment range, etc. All Propane. Higgs, 956 Westing Road.

12-FOOT CABIN TRAILER, CARPENTER made, good condition, reasonable. 224½ Superior Street after 5 p.m.

1952 INTERNATIONAL ½-TON PICKUP, $1,150, 8-ft. box and canopy, long wheel base. Will finance. Phone Sidney 247.

2 TWO-WHEEL TRAILERS, $25 AND $50. 3-5921.

47B PARTS, TIRES and ACCESSORIES

NEW TIRE SPECIAL
600-16 GOODYEAR TIRE, $15.95 (Exchange); 670-15 Goodyear tire, $16.95 (exchange). Gavin Jack, 1317 Quadra, 3-0331.

REBUILT TRANSMISSION. FULLY guaranteed.
SANDY'S AUTO WRECKERS
1023 View Street Phone 3-7521

CLARK'S AUTO PARTS, 3233 DOUGLAS. Used parts for cars and trucks.

ARE YOU USING TOO MUCH OIL?
ASK US ABOUT
PISTON SEAL
The inexpensive way to increase COMPRESSION and decrease oil consumption
DICKINSON & DUNN
Back of The Bay on Arena Way

SOMETHING NEW
Arm rest covers for the car. Six colors. Install yourself. Fits all cars.
$2.85
DICKINSON & DUNN
Back of The Bay on Arena Way

12-VOLT ACME FIBREGLAS BATTERIES, $23.00 Ex.
18 Months Guarantee
New six-volt batteries—$11.50 ex.
FRANCIS BATTERIES & TIRES LTD
1412 Quadra Street Phone E 7032

47C AUTO REPAIRS and SERVICE

MOONEY'S AUTO BODY SHOP. 3-4177. Complete collision repairs, painting, etc.

EXPERT AUTO REPAIRS
20 YEARS' EXPERIENCE. GUARANTEED jobs. Free estimates. Speedometer and wiper repairs. Chet Dowman, 724 Johnson. E 1411.

47D AUTO FINANCING and INSURANCE

AUTOMOBILE FINANCING
Purchases of automobiles, household appliances and industrial equipment financed on monthly payment plan. Loans on late model cars. Reasonable rates. Prompt service.
ISLAND FINANCES LIMITED
1112 Broad Street Phone 4-6831

CAR INSURANCE COSTS ONLY $18 TO cover in B.C. to get a pink card.
J. W. BUCKLER INSURANCE AGENCIES
Phone 3-2144. Room 110, 1006 Gov't.

C. REYNOLDS, 1118 QUADRA STREET. 2-0732 or 3-8457. Car, fire, insurance.

47E AUTO BODY REPAIRS and PAINTING

EXPERT RADIO REPAIRS
Jack Lacey Auto Body Shop, corner Pembroke and Douglas, 3-5521.

48 CARS and TRUCKS WANTED

WE PAY CASH FOR LATE MODEL cars. Quality Car Sales, 1030 Yates Street, 2-2241.

49 BOATS and MARINE FOR SALE and WANTED

FOR SALE — ONE 18-FOOT OUTboard Express cruiser; fully equipped, used four months, in new condition.

Boat owners before you paint see the 1954 Brolite-Z-Spar marine paints and varnishes. Also brushes and glue. Also 1954 Johnson outboards, Briggs Stratton and Wisconsin air-cooled engines. We stock complete line of boat fittings. Remember, we stock a complete line of fishing tackle, rods and nets. Specialized engine repair service.
ANGUS MARINE
2220 Douglas Street 4-7431

BOAT LUMBER FOR SALE
Extra-long plywood panels; yellow cedar for stringers; oak for chine, sheer and keel; mahogany for trim and decking. Boat Plans - Glue - Brass Screwnails
BUILDERS SASH & DOOR LTD.
350 Garbally Road Phone B 3171-2

34-FT. DE LUXE EXPRESS CRUISER, twin screw, hydraulic Morse control. Condition as new. If it is the finest in construction you demand, be sure you see this ship. Kamata Marine Ways, Ltd., Vancouver.

ORR MARINE DISTRIBUTORS
One cabin cruiser for sale. Jeannie R, 36 ft. by 10 ft. Sleeps four. Marine to let. (New Chrysler Crown M-47, 50 hours running.) Can be seen at Anchorage, Brentwood Bay, B.C.

20-FT. LAUNCH, 4-CYLINDER WISCONsin engine; half cabin, two bunks; large covered cockpit. Ideal for fishing. $650 for quick sale. Phone Duncan 1084 R 3, evenings.

12-FT. VOGLER-BUILT HULL, 1 YEAR old, with 3½-h.p. Briggs inboard motor. Reconditioned, as new. Excellent for fishing. Sound value at $325. Phone 3-9826 evenings.

GILLNETTER "LASKA II" for sale. 33' x 9', in first class shape, ready to go. Fully equipped with radio phone. Now at Shoal Harbor, Sidney. Price $6,000. Owner Sid. 255 R or 374 X.

MERCURY OUTBOARDS, CHRIS-CRAFT kits, fiberglas boats and covering kits. Triple "C," Resolac, Plexiglas.
SURFACING PRODUCTS LTD.
821 Fort Street Phone B 1928

NEW EXPRESS CRUISERS—18-FT. X 7-ft. beam, mahogany cabins. Before you buy, see these beautiful boats at factory prices. Plycraft Boats, 2416 Government.

15-FT. PETERBOROUGH LAKE-CRAFT with 7½-h.p. outboard motor, complete with trailer, $550, or will sell separately. Phone 4-7367.

NATIONAL MOTORS TRACTOR DIV. Agents for Clinton air-cooled motors. Sales and Service
2312 Douglas Street 3-3922

FOSTER'S SHIPYARD
Boats built or repaired, machine work, welding, etc.
419 Bay Street 3-0408

FOR FISHING, COLLAPSIBLE BOAT, 18 feet. Value $300. Sacrifice, $100. 2608 Fernwood.

SPECIALIZED PARTS REPAIR SERVICE Victoria Marine Works, 2007 Government St. 3-8816; nights, 3-3893.

16-FT. CABIN BOAT, FOUR-CYLINDER Universal marine engine. Phone Cobble Hill 89-L2 after 6.

JOHNSON OUTBOARD MOTORS. Kohler gas engines. Ramsay Machine Works Ltd., 4-5314.

12-FOOT PLYWOOD BOAT, GOOD CONdition. 573 Manchester Road, Gorge. 2-8871.

NEW 60-H.P. 6-CYL. UNIVERSAL MArine engine, 2¼-to-1 reduction. 4-9865.

16-FOOT DINGHY, 5 YEARS OLD, fully equipped. Bargain. 3-8430.

18-FOOT OUTBOARD CRUISER, MARine toilet, sleeps two. $800. 3-1369.

15-FT. NEW SAILBOAT FOR SALE AT a sacrifice. Phone 3-8160.

PAINTING TIME IS HERE
For C-I-L Paints and Varnishes
and
Firzite for Plywood
See
EDWARD LIPSETT LTD.
509 BASTION G 8149

Attention, Boat Builders
We carry a complete line of abrasives, including sheets, rolls, discs, belts, flint, garnet and silibide.
SHIP CHANDLERS (McQUADE'S) LTD.
New Location, 1252 Wharf St. — 3-1141

BOAT LUMBER
Red Cedar, Yellow Cedar, Oak Ribs
DALZIEL BOX LTD
2800 Bridge Street G 1422 or G 3814

51A MORTGAGE LOANS

FUNDS ON HAND AND IMMEDIATELY AVAILABLE FOR MORTGAGE LOANS. Large and small amounts — low interest —quick decisions. Repayment to suit. Reasonable charges. Mortgages and agreements purchased.
Consult Our Mortgage Department
P. R. BROWN & SONS LTD.
Serving Victoria for Over 50 Years
1112 Broad Street. Phone Garden 7171

51A MORTGAGE LOANS

MONEY TO LOAN
Various amounts, $1,000, $2,000, $3,000, available for good first mortgages. High interest not as important as security and covenant.
SWINERTON & CO. LIMITED
620 Broughton Street E 3151

APPLICATIONS FOR LARGE OR SMALL mortgages appreciated. We specialize in refinancing also purchasing mortgages and agreements. Don Smith Financial Survey Ltd. 1324 Government Street 4-9305.

LIMITED AMOUNT OF MONEY AVAILable for small second mortgages. Don Smith, of Financial Survey Ltd., 4-9305, residence 3-5884.

A. Bernard & Co. Ltd.
MORTGAGE LOANS OF EVERY DESCRIPTION
629 FORT STREET PHONE G 8335

52 WANTED TO BORROW

PUT YOUR SAVINGS TO WORK ON these first mortgage investments: $4,000, 7%, $50 month, 3-year term. Value $8,500, new; $2,500, 7%, $50 per month, 3-year term. Value $6,500; $1,250, 7%, $20 per month, 3-year term. Value $5,000. $1,500, 7%, $30 month, 3-year term. Value $5,500. $5,500, 7%, $65 month, 3-year term. Value $12,000; new, $4,700, 7%, $60 per month, 3-year term. Value $8,900. Phone Don Smith, Financial Survey Ltd. 4-9305; res., 3-5884.

WANTED—CLIENTS WITH LARGE OR small sums of money to invest in first mortgages at 6% and 7% interest; good monthly payments. Inquiries appreciated. Don Smith or W. S. Kirkpatrick, 4-9305. Financial Survey Ltd., 1324 Government Street.

53A TIMBER FOR SALE AND WANTED

NOBODY WILL PAY YOU MORE FOR small or big patches of fir, cedar, balsam or hemlock. I will buy for cash or on stumpage, standing or felled or felled and bucked timber or logs. Box 190, Victoria Press.

54 BUSINESS OPPORTUNITIES

BRICK AND CONCRETE DOWNTOWN buildings $21,000. Three floors, 2,100 sq. ft. each. Street level to waterfront. Immediate possession, or can be leased. $135,000—Two buildings, one 120'x60'; four stories. Stores, rooms and suites, plus another building, 60'x120', one floor, street level, with 60'x60' upper floor, with elevator. Larger building can be bought separately, $95,000. Large space for purchaser available in both buildings. F. Marconi, 3-7174, eves. 4-6625. F. N. Cabeldu Ltd., 1212 Broad Street.

INVESTORS!
I have one of the finest investments in the city showing much better than usual returns. Close in. Desirable location. $45,000 will handle. Full particulars on appointment to view. See it for good value.

IDEAL SITE
Excellent location for beverage room. None better anywhere. Act quickly for this. Full inquiries invited. View anytime.
Stan Kennedy, 4-4894. Capital City Realty, 4-1922.

REVENUE PROPERTIES
Worth Your Attention
10-unit auto court, $42,000. Excellent terms or trade.
Triplex, close in, special value. Revenue $160 per month plus five rooms for owner or $250 per month all rented. $22,000, terms arranged.
Phone Mr. Amos, 2-7276.
Town & Country Homes Ltd.

SIDE-BY-SIDE DUPLEX
Esquimalt—Four rooms and three rooms each side. Separate entrances. 12 years old. Price, $6,300. Phone E. N. Bagshawe, 2-8117, or eves. 3-2548.
Modern 16-suite apartment house, five years old. Automatic hot-water heating. Show 13½% net, 4½% loan. For further information apply E. N. Bagshawe at 2-8117, or eves. 3-2548. Newstead Realty Ltd., 766 Fort St.

SELL OR TRADE
Grocery, confectionery, and meats. Modern, fully equipped. Cost $5,025. Give terms. Stock at invoice price—cash. Excellent location. Good business, long registered lease, low rent. Ideal for progressive operators. Illness forces sale.
GLEN COURT STORE
Blanshard and Humboldt

SELLING BECAUSE OF ILLNESS. ONE going concern in Duncan city centre; also convalescent home, well established; government license, fully equipped. Will take Victoria property as payment on either. Phone Duncan 609 R 1 or business phone Duncan 1172.

SIDE-BY-SIDE DUPLEX
Esquimalt. Four rooms and three rooms each side. Separate entrances. Twelve years old. Price $6,300. Phone E. N. Bagshawe at 2-8117 or eves. 3-2548. Newstead Realty Ltd., 766 Fort Street.

MODERN 14-SUITE APARTMENT house. Five years old. Automatic hot water heating. Shows 13½% net; 4½% loan. For further information apply E. N. Bagshawe at 2-8117 or eves. 3-2548. Newstead Realty Ltd., 766 Fort Street.

2 ACRES IN STRAWBERRIES
Crop worth about $600 ready in June. On city water. Land is rented at $60 yearly. Owner will sacrifice at only $650. Jim Damon, 2-2157. Western Homes Ltd., 611 Yates St.

GUEST HOUSE—CENTRAL. SIXTEEN rooms, furnished. Over $900 monthly income. Garden, fruits, berries. Priced to sell. Owner retires. Box 1829, Victoria Press.

TAXI — SHARE 1953 CAR. METER. Positively best stand in city. Established 25 years. No night work. Box 210, Victoria Press.

WANTED—PARTNER FOR NEW FISHing venture in Victoria. £3,000 required on loan basis. Active or silent. Box 1855, Victoria Press.

WONDERFUL APARTMENT FOR couple to manage a lodge and auto court. Replies confidential. Box 1842, Victoria Press.

EXCELLENT RENTAL INVESTMENT — Large downtown block, fully rented in stores, offices and apartments. Further information phone 4-1843.

STORE 13'X30', DEAN HEIGHTS, OAK Bay. 7-2393.

KING REALTY
101 YARROW BLDG. 2-2131

6 SUITES
OIL HOT WATER
NETS 10%
Centrally located and is one of the finest apartments in the city. Large 3½-room suites. The owner has nothing to do except collect the rents. Will consider house as part payment. No phone information, please.
Full price $40,000
C. Elford, 4-0646.

SIDE-BY-SIDE
OAK BAY
TRADE!! TRADE!!
See this today! Will trade for a small home or first mortgages.
Full price $14,700
C. Elford 4-0646.

EXCLUSIVE
429 BELLEVILLE
REVENUE
Grosses $133 per month, plus three rooms for owner. Furniture in rooms included. Take a look at the outside. This won't last; $1,750 down purchases this excellent property.
FULL PRICE $7850
C. Elford 4-0646, King Realty. J. Edmond, 3-3883.

17½% PLUS
SECURITY INVESTMENT
We have been fortunate in securing the listing of a well-known hotel property in one of the larger centres on Vancouver Island. The hotel has a steady year-round clientele of commercial travelers, government men, etc., no tourists. The assured return of this hotel is far beyond what one would expect possible with safety. This hotel does not have a beer parlor or restaurant. Briefly here is what this hotel will do for you. Give you approximately $10,000 cash annually plus paying off $5,400 annually on mortgage of which approximately $4,500 is principal plus your living which includes very nice three-room suite, hea light laundry, phone, insurance. In fact everything except food and clothes. $5,400 pays off mortgage in approximately six years. Room rates, $4 to $5 per day single; $7, $8 per day double. All work handled by 1½ chambermaids. Very little work for owners, in fact this hotel could be run with a manager if owner didn't desire to reside there. This is a genuine proposition, open to full inspection.
$35,000 Will Handle
For full particulars, contact J. M. Chesman, E 4833; K. R. Liss, B 5865.
Pemberton, Holmes, Ltd.
G 8124

54 BUSINESS OPPORTUNITIES

MAKE MONEY
GET INTO A BUSINESS

We recommend these businesses:

1. Dress shop, children wear, and notions. Good location. Living quarters. Lease. Clean stock of about $4,500. Price for stock, lease and fixtures, only $6000 (Some terms.)
2. Busy grocery. Short hours. Turnover about $100 daily. Very clean and well equipped. Some living quarters. Rent, $50. Price, for $2,000 stock and fixtures, only $5700
3. Coffee shop. Uptown. A-1 location. Good, steady trade. Short hours. Very good value at $3000 (Some terms.)
4. Snack bar. Suit one operator. Rent, $27.50. Good turnover. Lease. Nice location. A buy at $1950

JIM DAMON
SPECIALIZING IN BUSINESS SALES
2-2157; Evenings, 2-5642
Western Homes Limited
611 Yates Street

PINE SERVICE
Cranbrook's newest and finest cafe and service station. Just completed with beautiful living quarters and latest equipment for both cafe and service station. 132 foot frontage on Highway No. 3, just five blocks off Cranbrook's main street. Full price $40,000, with $20,000 to handle.
For full particulars, contact Elmer Conroy
FALKINS AGENCIES LTD.
Box 819, Cranbrook, B.C.

CRESTON VALLEY MOTEL
This motel is rated tops for Central and Eastern British Columbia. It is situated at Creston, B.C., on the southern tip of Kootenay Lake with 300 feet of highway frontage. It consists of 11 fully modern and completely furnished units. Full price $57,500, with half cash to handle.
For full particulars, contact Elmer Conroy
FALKINS AGENCIES LTD.
Box 819, Cranbrook, B.C.

55 EXCHANGE REAL ESTATE

GORDON HEAD
TWO ACRES PLUS — Well-built four-room bungalow; full basement, furnace, drive-in garage, chicken house, brooder house.
Price $9000
Owner would consider trade in Colwood area. Mr. Roberts.

Revenue house, James Bay, close to Beacon Hill Park, furnished.
Sale price $6600
Owner would consider exchange for house in country with four or five lots.
Call Mr. Clark, Eve. 3-8097
H. G. DALBY & CO. LTD.
634 VIEW STREET 3-6241

56 LISTINGS CANCELLED

1127 CHAPMAN AND 1523 BELCHER sold this week-end. For quick and courteous attention please phone your listings to Bill Ludlow, Town & Country Homes Ltd. 2-7276.

391 VINCENT SOLD BY KEN STURgeon, Town & Country Homes Ltd., 1923 Quadra St. 2-7276.

56A LISTINGS WANTED

OPEN LISTINGS WANTED — WE WILL compete with anybody. Phone in your listings now and if your price is right we will sell quickly. Dickie & Co. Realty, 833 Fort Street. 2-4312; evenings 3-3640.

CASH CLIENTS FOR UP AND DOWN duplex's. Call Mr. Armstrong or Mr. Hope 4-4115. B.C. Land & Investment Agency, 922 Government St.

57 HOUSES FOR SALE

DOES $48 A MONTH INCLUDING taxes and insurance with automatic sawdust heating for $35 a year interest you? This low maintenance cost home available for immediate possession at $2,500 down and total $8,135. Six years old, three bedrooms, full lined clean basement, insulated, automatic electric hot water, wired for range, copper plumbing. Located in Quadra district, close to playground, school and bus. Ideal for family with small children. If interested phone West Vancouver 370-M3 for further information.

TASTEFULLY DECORATED FIVE-ROOM white stucco bungalow. Separate garage unfinished. Four years old. Inside and outside beautifully kept. Requires minimum maintenance. L-shaped living-dining room, two large bedrooms, electric kitchen, large utility room. Oil automatic heat. Interest on N.H.A. mortgage 4½%. Price $9,500. Monthly payments include taxes, $45. Requires about $4,000 cash. 3415 Shelbourne. 3-1993.

FAIRFIELD
REDUCED TO SELL
Stucco five-room bungalow. Oak floors. Wired for range. Full cement basement to furnace. 11 years old. Situated close to Cook Street and Fairfield Road. Phone E. N. Bagshawe at 2-8117, or eves. 3-2548, Newstead Realty Ltd., 766 Fort Street.

A GOOD BUY
In a near new Oak Bay modern stucco bungalow. Four rooms, bathroom, breakfast nook, entrance hall, garage, fireplace, Pembroke bath. Early possession. Nice quiet location. Price $7,500. Terms, approx. half cash, balance monthly.
ROSEVEAR COMPANY
1115 Langley Street Phone 4-6041

MOUNT DOUGLAS DISTRICT—LOVELY near-new stucco bungalow and one acre parklike land. Ideal dream home for retired couple. Four rooms, bathroom, dining space, utility room. Near bus. Price $6,000. Terms approx. half cash. Rosevear Company, 1115 Langley. Phone 4-6041.

ATTRACTIVE STUCCO BUNGALOW, four rooms plus extra room over built-in garage. Good garden, fruit trees, Cloverdale area near bus. Presently showing over 10%. Possession 30 days if desired. No agents. Box 180, Victoria Press.

$1,500 CASH TAKES THIS VERY ATtractive, well-decorated, roomy three-bedroom bungalow, with full basement, in Fairfield. $60 monthly, including taxes. Price, $7,900. Please phone W. Bailey at 2-8117 or eves. 3-3085. Newstead Realty, 766 Fort Street.

VICTORIA WEST
Six-room home must be sold fast. Living room, fireplace, dining room, bright kitchen, three bedrooms. Spotless condition. Full price, $6,000. Call S. W. Spaven, Pemberton Holmes, 4-8124; eves., 4-7013.

ARE YOU LOOKING FOR A MODERN bungalow in Oak Bay? If so, we have the answer in this spic-an-span home of five rooms priced at $10,950. Call E. F. Burton Jr., 4-7171, or evenings, 3-1291. P. R. Brown & Sons Ltd.

HIGH QUADRA—OWNER HAS 4½-room stucco bungalow, extremely well kept in and out. Hardwood floors, basement. Near transportation, stores and schools. $2,000 down, balance as rent. 4-4635.

A BUNGALOW BARGAIN—FIVE ROOMS and bathroom, entrance hall, fireplace, basement, furnace, garage. Nice home district, east part of city. Price $6,950 cash. Early possession. Rosevear Company, 1115 Langley. 4-6041.

JAMES BAY FAMILY HOME SEVEN rooms and bathroom, basement, furnace, fireplace, garage. Price $5,950. Terms, $1,450 cash, balance monthly. Good condition. Rosevear Company, 1115 Langley Street. Phone 4-6041.

NEWLY COMPLETED STUCCO BUNgalow; high location, two bedrooms, living room, kitchen, dinette, car port with storage space. Oil heat. $8,500. 4-8811, 2-4979.

COSY 4-ROOM HOUSE—HIGH LOCAtion, large lot. Part basement, hot air furnace. Good value. No agents please. Half cash. $4,950. 815 Kent Road.

CHERRY POINT BEACH
Four rooms and bunk room, fireplace, electricity, telephone, finest water supply, large lot, fruit trees.
Phone 3-1326 after 6 p.m.

PRICE REDUCED! UP-AND-DOWN DUplex, Fairfield, four rooms, bath each. Full cement basement, drive-in garage. Nice condition inside. Now only $8,500. Cash payment of $3,900. 2-0327.

WILL ACCEPT STERLING FOR ELECtrical appliances, furniture and part payment for modern home. No agents. Phone 2-5854 before 9 a.m. every day.

IN JUBILEE DISTRICT, WELL-BUILT four-room bungalow with full basement. Five years old. On good sized corner lot. Nice lawns and rockery. Full price $8,750. No agents, please. 4-3500.

A FIVE-ROOM BUNGALOW, PERFECT condition, full basement, sawdust burner. Choice location with sea view. 4-2777.

57 HOUSES FOR SALE

FORCED SALE! INVESTMENT?
OAK BAY — WELL-BUILT THREE-bedroom bungalow, with full basement, furnace, drive-in garage, automatic h.w. heater. Living room has fireplace, and the three-piece bath is off a centre hall. Tax only $40. About $2,500 cash, full price only $6,200. Dickie & Co. Realty, 833 Fort Street. 2-4312, eves. 3-3640 or 2-7439.

PORTAGE INLET—195 QUINCY STREET. Small house, lot 55 x 120, taxes 1953 $14.94. Open to reasonable terms. Price $1750. Please ask for Mr. W. O. Cameron, at the B.C. Land & Investment Agency, Ltd., 922 Government Street. 4-4115.

MUST SELL
Panoramic view, Orange Road. Lovely gardens, pools, rockeries. Five rooms, modern; basement. Well built. Comfortably planned. $8,900, offers? Terms. 1041 Jasmine. 9-2129.

FOUR-ROOM STUCCO HOUSE, 1765 Haultain, near Jubilee Hospital. Duroid roof. Full basement. Re-decorated, copper piping, good condition. Price $6,950.

SEE THIS LOVELY FOUR-ROOM modern bungalow with big picture windows and sea view. Grounds landscaped. 295 Beaumont Avenue.

$2,500 DOWN, OUTSTANDING THREE bedrooms. Brand new super large bungalow, $11,550. Call J. Edmund, 2-2131, evenings 3-3883. King Realty.

$1,000 REDUCTION ON EIGHT-ROOM family home, close in, asking $4,500, now reduced to $3,500. Call Mrs. Johnston, Financial Survey Ltd., 4-9305 or home, 2-5655.

LANGFORD LAKE
Waterfront—Leigh Road
Modern four-room bungalow with furnace. Price $7,600, one-half cash. Balance terms. E 1761.

A SMART NEW FOUR-ROOM HOUSE with basement, $8,500, in good district. Some terms arranged. Phone 3-7389. No agents.

REVENUE—FOUR ROOMS AND BATH plus two-room suite, private bath and entrance, all on ground floor. High location, nice view. 4-9164.

$1,250 DOWN OR HIGHEST OFFER, bedroom, living room, kitchen and dinette; oil furnace. $5,500. 833 Hereward Road.

OAK BAY, NEAR WILLOWS BEACH bus and shopping centre four rooms with dinette, stucco bungalow, basement; drive-in garage. Owner. Phone 2-9911.

NEW RANCH-TYPE FOUR ROOMS—Utility and storage, hardwood Oil-O-Matic. Fruit trees. $8,950. N.H.A., $33.55 monthly, 5¼%. 3-4273, after 6.

THREE-BEDROOM HOME, FULL BASEment, garage. Hardwood. Through hall. $2,000 down. 4-1904.

WELL CONSTRUCTED REVENUE HOME, four bedrooms. Duroid roof. Walking distance. 4-7483.

WELL-BUILT SIX-ROOMED HOUSE, $12,750. Uplands slope. Cash. No agents 4-4394.

MODERN FIVE-ROOM HOUSE, STREET with boulevard, Oil-O-Matic heat. Box 1819, Victoria Press.

FAMILY HOME, BASEMENT. 1128 Queens.

THE B.C. LAND
& Investment Agency Ltd.
OUR 61st YEAR IN REAL ESTATE

HIGH FAIRFIELD
1296 RICHARDSON STREET
The situation and appointments of this lovely home make it ideal for the professional man. It comprises spacious entrance hall to charming living-room about 16' x 23' with sunroom off; cosy den, with fireplace; large, attractive kitchen, with tile sink, wired for range and loads of cupboards; dining-room, about 12' x 16'. Open stair to two roomy bedrooms (one with double closets), and four-piece Pembroke bathroom with pedestal basin. The halls, stairs and den are covered with expensive patterned Wilton carpeting; windows and doors are screened; house is fully insulated. In the full basement is a nicely finished bedroom with basin, extra toilet. OIL-O-MATIC HOT-WATER HEATING, domestic supply is electric.
Price $12,600
An Exclusive Listing
Please Ask for Mr. W. O. Cameron

UPLANDS DIRECTION
An outstanding two-story stucco residence commanding fine sea and mountain views. A three-bathroom home. Four bedrooms and two bathrooms up. One bedroom (or den) and another full bathroom down. Spacious and charming living room. Very fine dining room. Fairly large and delightful grounds. Seclusion. To close an estate we are offering this fine property for $25,000
Call Mr. C. R. V. Bagshawe
25 years in Victoria Real Estate

GONZALES
Built for two. A really delightful stucco bungalow in perfect condition, clean as a new pin. Through hall. A lovely living room-dining room combined of generous dimensions. Wide picture windows with views of Government House. Black tile fireplace. Two twin-size bedrooms. Compact kitchen (gas). Full basement. Tubs. Oil-O-Matic furnace. Insulated. Duroid roof.
Nice garden. Price $9500
Please call Mr. C. R. V. Bagshawe.

VIEW ROYAL—CLOSE IN
This fine home is situated on a one-acre lot with many fine trees, shrubs and garden and offers the following accommodation, living room 18x14, dining room 14x10, two bedrooms 14x12-10x10, compact kitchen, four-piece bath, Oil-O-Matic hot-water heating, drive-in garage, and is about 15 years old in excellent condition.
Price $11,800
For appointment to view please call Mr. Armstrong 4-4115; Eves. 2-6900

OAK BAY SPECIALS
1. Attractive five-year-old stucco bungalow. Separate matching garage. Fully insulated. No steps. Taxes $100. Price $8950
2. De luxe spacious five-room modern stucco bungalow in choice location. Full high basement. Not just a bungalow in a row. Sea glimpse. Price $15,750
Call Mr. Hope, 4-4115; Eves. 3-6324

922 Government St. 4-4115
Member Real Estate Board of Victoria

QUEENSWOOD
Sheltered Seclusion
Oil-O-Matic
Hot-Water Heating
An attractive house with country atmosphere surrounded by a beautifully landscaped and well-stocked garden. An easy driveway, parking area, several bearing fruit trees and part of the three-quarter acre lot is in natural state. Bright, well-windowed living room (21x15) has log fireplace, French doors separate family-size dining room. Convenient and modern electric cabinet kitchen has adequate counter and cupboard space. Master bedroom, about 16x13, with double closets, and second bedroom, four-piece bath. Hardwood floors throughout, concealed stairway to unfinished attic (floored), space for three bedrooms (windows already in), plumbing roughed in for second bathroom. Full, high-ceiling basement; space for two cars, laundry, copper tank with electric hot water supply. Conveniently situated to bus (main city line), shopping district, school and beach. A new listing, six years old and in new condition. Terms available $16,000

STEWART CLARK
& CO. 314 YARROW BLDG.
4-1011 - 4-0317
Evenings, Mr. Custance, 3-7930.

BUNGALOW—FAIRFIELD
NEAR BEACON HILL
Consisting of through hall, large cabinet kitchen, living room with fireplace and three bedrooms (one in full high basement), furnace heat, small attached greenhouse and very nice garden. Early possession and terms arranged. Cash offers invited at $7100

SEVEN ROOMS
NEAR STADACONA PARK
$1,850 down-payment and the balance as rent. Three large bedrooms up, four bright rooms and bath down. Basement with piped hot air furnace. Large 5% mortgage.
Price only $5850
Evenings, Mr. Fleming, Phone 3-4762

ALTON & FLEMING
1006 Blanshard St. Phone 4-5112

57 HOUSES FOR SALE

GEORGE RANDALL LIMITED

CITY BUNGALOW
Attractive—No Steps
One of the smartest new stucco, beautifully landscaped, living room, fireplace, oak floors, electric kitchen, two nice bedrooms, Pembroke bath, utility room, tubs. Price $7950
$3,000 required
Call Mr. Davis, evenings 4-8614

$750 DOWN
Vacant—7 Rooms
City, brick home, immediate possession, four rooms down, three rooms up. Monthly payments $55. Needs few repairs, move in.
Price $4500
Call Mr. Fiddick, evenings 7-2529

ESQUIMALT
A good four-room siding bungalow, living room, two bedrooms, Pembroke bath, cabinet kitchen, nice lot. This house is on the bargain list and can be bought with a low down payment. Price $4700
Call Mr. Grieve, evenings 9-4163

OAK BAY
Cash—$1800 Cash
Well located near bus, schools and stores. This four-room shake siding bungalow has living room with fireplace, two bedrooms, full basement, piped furnace, drive-in garage, good-size lot. Taxes only $63.
Full asking price $7950
See this before you buy.
Call Mr. Twamley evenings 2-9903

HIGH QUADRA
4 Bedrooms
If you are looking for a better class home for the family, see this semi-bungalow, stucco exterior, full basement and furnace, five rooms on main floor with two extra bedrooms up, all rooms spacious and spotlessly clean. Terms can be arranged.
Price $12,500
Call Mr. Roland Amos, evenings 2-3248

GEORGE RANDALL LIMITED
1309 DOUGLAS STREET 4-8100

CAPITAL CITY REALTY
650 CORMORANT ST. 4-1922

OAKLANDS DISTRICT
LOW MONTHLY PAYMENTS will give you early possession of this comfortable four-room bungalow. Large living room with fireplace. Two good bedrooms. Three-piece bathroom and lovely cabinet kitchen. Piped furnace. Nestled among oaks on a nice lot. Good value at full price of $6300
Jim Ridings, 2-4557 evenings.

OAK BAY—BEACH DRIVE
$2500 DOWN
Just listed: lovely prewar-built stucco six-room bungalow. Full basement. Popular through-hall plan. Large living room, guest-size dining room, bright sunroom; two nice bedrooms; cheerful handy kitchen. About 1,300 sq. ft.; oak floors; piped heating. Willows area. Terms or cash. A really good buy that you really should let me show you. Only $10,500
Ken Walters, 3-8188.

CLOSE IN
DESIRABLE PROPERTY
9-room revenue home on 2 lots. Walking distance from city centre. A good buy that will pay for itself at the low price of (on terms) $8500
Mr. Kemp, 3-8442 evenings

GOOD REVENUE
SEA VIEW
Oak Bay duplex, five down, four up. Separate entrances. Oil heating. Double plumbing. Basement. Extra lot. Good value.
Terms $12,600
Mr. DeMann, 4-2402 evenings

FAIRFIELD
HOME and REVENUE
Close to park, shops and bus. Four housekeeping rooms earning $128 monthly. Nice three-room suite for owner. All furnishings in rentals included. Stoker heating. A good sound building. Clear title. A real investment on terms for $10,500
Mr. Honor, 4-2565 Evenings

DICKIE & CO.

NEW RADIANT-HEATED BUNGALOW
For only $3,000 cash you can move into this lovely three-bedroom modern bungalow. L-shaped living room with fireplace, electric kitchen and lots of storage. Extra large utility room. Fully landscaped.
Full price only $12,600
Phone
2-4312 Days or 2-7343, 3-3640 Eves.

HEART CASES AHOY!
Imagine a fine roomy STUCCO five-room (dinette and sun room, through hall) bungalow in OAK BAY (south of the Avenue) with OAK FLOORS and OIL-O-MATIC HEAT and a Pembroke bath, and a full basement with extra room. AND NO STEPS. You drive your car into the convenient separate garage, walk into your basement, take an automatic fool-proof elevator to the main floor and there you are. NO STEPS! The corner lot (taxes, $90) has lawns, shrubs and small garden. The living room looks larger than its 18x15. (There are many extras here seldom found in homes for less than $11,000). The full price IS only $9500
Cash to handle about $5,500. Hurry for this. 2-4312; evenings, 3-3640, 2-7439

FORCED SALE!
INVESTMENT!
Oak Bay—Well built three-bedroom bungalow with full basement, furnace, drive-in garage, automatic hot water heater. Living room has fireplace and the three-piece bath is off a centre hall. Taxes only $40. About $2,500 cash.
Full price only $6200
2-4312; Eves. 3-3640 or 2-7439

SMALL BUT ROOMY
Two-bedroom house in quiet neighborhood. Kitchen wired for range. Furnace in part basement.
For only $5250
$1,000 will handle. 10 years old.
Phone days, 2-4312. Eves. 2-7439, 3-3640

(Member Victoria Real Estate Board)
833 Fort Street Easy Parking

P. R. BROWN
& SONS LTD EST. 1900
1112 Broad Street Phone 4-7171

WALKING DISTANCE TO CURLING RINK
2315 Vancouver St.
Close to Central Park, Hudson's Bay and walking distance to city centre. Attractive stucco bungalow in perfect condition and only 12 years old. Comprising living room with fireplace, dinette, two bedrooms, kitchen and bathroom. Basement and furnace piped. This is a nice home and is priced right at $8350

ADMIRALS ROAD AREA
Neat four-room bungalow in good condition, has living room, two bedrooms, kitchen and bathroom. Separate matching garage. No steps. This is a nice home. Price $6850
Please call A. M. Millar, 4-7171
Evenings, 7-1027

57 HOUSES FOR SALE

TOWN AND COUNTRY
HOMES LTD.
PHONE 2-7276 1923 QUADRA STREET
(Opposite Victoria Curling Club)

GOING TO BUILD?
N.H.A.!! — N.H.A.!!
APPROVED PLANS of lovely homes available NOW for your inspection. Make an appointment and a salesman will be glad to serve you. Might like to see them in the evening! Phone 2-7276.

WALKING DISTANCE
3 BEDROOMS, ONE FLOOR
Bungalow consists of five rooms, living room, family-size kitchen and three bedrooms, and separate garage. Down payment, $2,350, balance at $50 month. Full price $6650
Contact Harold Ware. Evenings, 2-1461

SUNSHINE and SECLUSION
ONLY $2636 DOWN
This attractive, modern five-room rancher is secluded on half-acre of natural park-like grounds, yet only 10 minutes to city centre. A 35-foot combination living room and dining room with view windows through hall plan, two large bedrooms and four-piece Pembroke bathroom. Modern electric kitchen with tiled sink, utility and furnace room with package heating unit. Balance by mortgage at $75 per month. A real buy at $9975
Don't wait, call Mr. Ludlow, 2-7276

A-1 INVESTMENT
UP-ISLAND AUTO COURT
Bordering progressive town, main highway. Full all-year-round. 14 units plus owner's seven-room residence with office. Well built three and four-room cabins. Oil-O-Matic. Terms arranged.
Full price $59,500
Call Mr. Ludlow, 2-7276

QUADRA DISTRICT
Five-room plus bungalow, full basement with extra room, separate garage, chicken houses, fruit trees, two extra lots that will bring $800 each. Full price $8300
With $2,000 Down—Hurry for This
Phone Mr. Amos, 2-7276

DUPLEX
BEACON HILL PARK
Three rooms and bath up, partly furnished; four rooms and bath, sunroom and utility down; separate garage, newly decorated, walking distance, separate entrances, separate meters. Exclusive listing.
Full price (half cash) $8750
Phone Ken Sturgeon, 7-1580 Eves.
2-7276 Anytime

1421 CHAMBERS
$1300 DOWN $1300
Five-room bungalow, 80x120 lot. Living room, kitchen, two bedrooms and dining room. Please do not disturb owner but call my agent to see the inside.
Full price or reasonable offer $4950
Contact Harold Ware; eves., 2-1461.

PARKING NO PROBLEM

J. H. WHITTOME
& CO. LTD.
1218 BROAD ST. 2-4255

REDUCED—GOING EAST
BLENKINSOP—LAKE HILL
By far the best value today in this very popular area where modern bungalows of this value and quality are very scarce. Perfect for either a family or retired couple. That third bedroom is tucked away upstairs from enclosed stairway. Located on a lovely lot that is sure to please the garden lover. In spotless condition inside and out. There are 4½ rooms on the main floor. Oak floors in the main rooms, open fireplace, four-piece bathroom, etc. Also a fully-lined cement basement with laundry tubs, drive-in garage and piped furnace. Very handy location near shopping, and transportation, etc. Available with clear title or terms if desired. REDUCED PRICE $8900
Call Mr. Wood, 2-4255; Evenings, Keating 38 Q

LOW DOWN PAYMENT
HIGH QUADRA—VIEW
12 years young and full of charm. Splendid garden. It is close to all conveniences and situated high and dry with an extensive view. FEATURES: Pleasant, bright living room, full-size dining room, kitchenette and two nice bedrooms. Oak floors and granite fireplace in main rooms. A full, dry basement, good furnace and drive-in garage. Packed with charm and distinction for ONLY $2,000 down. Act promptly on this unusual buy. Full price $8400
Call Guy Meuffels, 2-4255; Eves. 2-7042

$1000 DOWN
ESQUIMALT
Situated close to Naden. A dandy, modern, four-room plus, white shake bungalow. Large living room and dining area, small cabinet kitchen and storage off. Two good size bedrooms, three-piece bathroom. Floor oil furnace gives ample heat. Electric range included at the price of $1,000 down.
Full price only $4950
Call Mr. Wood or Mr. Drew, 2-4255; Eves. 3-4980

OAK BAY
CLOSE TO SEA
Five-room bungalow with seclusion, located on quiet street, which makes it ideal for a retired couple. Lovely easy-to-care-for garden. Low taxes. House comprises living room with fireplace, dining room, 2 bedrooms, kitchen and bathroom, full basement. Hot air furnace; separate garage.
Price only $8400
Call Mr. Addems, 2-4255; Eves. 2-1896

NEWSTEAD REALTY LTD.
766 FORT ST. 2-8117

OAK BAY
CLOSE TO BEACH
We are pleased to offer you this home in one of the better districts in Oak Bay. The home comprises five large rooms with full high basement with rumpus room, set on a beautifully landscaped lot, with separate garage. Full price with good terms only $16,800
Phone W. H. McMahon at 2-8117, or R. O. Ney at 2-8117, or 4-5406 eves.

OAK BAY
Are you crowded for space? Why not investigate this three-bedroom older-type stucco home? Sunny living-dining room combination, over 30 feet long. Comfortable den. Kitchen with dining nook. Forced hot-air heat. A nice lot on one of Oak Bay's best streets. Half cash will handle.
Full price $10,500
Phone Roy Alton or Frank Salter at 2-8117, or eves., 4-8513

LOOKING FOR NEWER COTTAGE-STYLE HOME?
Off Quadra, near Kings. Clean-cut two-bedroom with automatic oil heating. Exterior of stained shakes, 60-foot frontage. Well centred. Hedge at front, garden fenced. Interior is compactly arranged to save work. Living room with electric fireplace. Bright kitchen equipped with modern white enamel gas range and glass-steel hot-water heater. Utility room off kitchen. Tastefully decorated in pastel shades. Floors A-1 condition. Present mortgage payments $30.00.
Kindly phone 2-8117 or eves. 2-0274 and ask for Mr. Forrest

$7450 Attractive siding bungalow nicely situated in quiet location on two fine lots. Has two bedrooms down and an extra bedroom upstairs. House insulated, and in excellent condition all through.

$3950 Four rooms and bathroom. A neat little home on quiet street near high school. All in good repair. Immediate possession. On terms.

A. S. MILLER
Real Estate and Insurance
1309 BLANSHARD ST. 3-0822

57 HOUSES FOR SALE

BOORMAN'S

FOR APPROXIMATELY
$700 DOWN

We can arrange an N.H.A. building contract on your lot for either a

Two or Three-Bedroom Home

CONTRACT PRICES INCLUDE—
OAK FLOORING
RANGE WIRING
DOMESTIC HOT-WATER HEATER
COMPLETE INSULATION
FULL BASEMENT
HOT-AIR FURNACE
(Oil heating—optional)

Without obligation see our plans or let our contractor quote on YOUR PLAN

LOTS AVAILABLE IF YOU DO NOT ALREADY OWN ONE.

We have had many years of experience arranging contracts and can recommend our builders.

For assistance and complete information please call into this office. WE ARE OPEN SATURDAY MORNING UNTIL 12.30

CEDAR HILL—CITY
Completely Redecorated

Four-room stucco bungalow, plus glass enclosed sunroom, separate garage. IDEAL FOR RETIRED COUPLE. OIL RANGE INCLUDED. PRICED TO SELL QUICKLY AT ONLY $5500
Stan Cornish, after hours, 3-5878

CADBORO BAY
Reduced $1000

Situated in a choice area on ½ acre of seclusion, this charming four-room bungalow must be sold at a very fair price. Land value alone worth $,000. It features very attractive living room with fireplace. Two large bedrooms, bright electric kitchen with nook. Hot-air heating, part basement, separate garage. Taxes $86. This home is in immaculate condition throughout. Revenue from fruit over $300 annually. Approximately half cash will handle.
Price $9500
R. Harris, after hours 7-2009

GARDEN LOVERS ATTENTION

Splendid 5-room stucco bungalow with full basement, automatic heat, attached garage, greenhouses, surrounded by pools, flowers and shrubbery. A choice high Quadra showplace. Available now for the low price of $10,000
Mr. McDonald, after hours 2-1542

OAK BAY SOUTH EXCLUSIVE

A beautiful modern home, close to school and transportation and with a southern exposure. From a through hall, we have a grand living room, full guest-size dining room. Nice kitchen wired for electric range and a tile sink. Two bedrooms on main floor 14x12 and 12x12. Full cement basement with a bedroom with built-in bed, also a playroom. Featuring oil heat. Nice grounds and low taxes.
Priced to sell at $11 550
Bill Boorman, after hours, 4-0434

1400 SQ. FT. FOUL BAY ROAD NEAR SEA AND TRANSPORTATION

Attractive five-room stucco Duroid roofed bungalow. Oil-O-Matic heated. Oak floors. Ample cupboards. Living room 18x22, guest-size dining room, two bedrooms, 4-piece modern bathroom and electric cabinet kitchen. Interior in excellent condition. Garage in basement. Small garden surrounds this ideal home. Phone for appointment to view. Price reduced for quick sale to $12,700
Immediate occupancy. Terms can be arranged.
C. J. Harrington, 3-5846

Boorman Investment Co. Ltd.
616 VIEW STREET 3-7124

PEMBERTON, HOLMES LTD.

MAKE AN OFFER
VIEW SUPERB
Gentleman's Residence

In the most beautiful part of Oak Bay with the finest panoramic view of the sea and mountains from Mount Baker to the Olympics. This well-built and modernized home comprises entrance hall, living room, dining room, cabinet kitchen, wired for range, sun room, den, utility room with tubs and two-piece bathroom. Upstairs there are four bedrooms with two three-piece bathrooms and dressing room, a large playroom or studio. Oil hot-water heat plus gas domestic hot water. ALMOST TWO ACRES OF LANDSCAPED grounds with seclusion. Taxes only $374. Truly a home of distinction. Was $20,000
E. S. Jones, evenings 8-2602

$3500!! — $3500!!
FULL PRICE
CITY — CLOSE IN

A comfortable little cottage on a good sized garden lot and fruit trees. There are living room, bedroom, kitchen and small sunporch. Full plumbing. Basement for fuel storage. Duroid roof. Low taxes.
Full price $3500
Pemberton, Holmes Ltd., 4-8124.
Reg. Caselton, evening 3-8464.

RURAL AND RUGGED
QUIET AND SECLUDED

A quaint little three-roomed cottage that would be ideal for a retired couple. Nearly five acres, some rock, other parts good soil. Assorted fruit trees, raspberries and strawberries. Large chicken house. Eight cords of good dry wood. Taxes $20.46 last year. Within the five-mile circle of town.

$1500 DOWN
AND $10 PER MONTH

Full price only $2650
Call W. Woodley, Evenings 4-3916

FAIRFIELD
Six-Room Shake Bungalow

Large living room, 20 x 16. Fireplace. Bright kitchen with nook, three bedrooms, four-piece bathroom. Large cement basement with fireplace, very suitable for rumpus room. Separate garage with breezeway.
Price $12,600
Call S. W. Spaven, 4-7013

FAMILY HOME DUPLEX

This family home could easily be duplexed or used as is. Consists of large living room, guest-size dining room, two good-size bedrooms, kitchenette and bath. Upstairs is one finished bedroom and two unfinished. Plumbing already roughed in. Full basement. Hot air piped heat. Separate garage. Nicely landscaped grounds. Good terms could be arranged for right party.
Real value at only $7500
Please call Mr. Ledger 3-7181. Res. 2-6641

A SEA VIEW IN FAIRFIELD

Very good value for the money in this spacious four-room bungalow built on the through hall plan, with a full basement, Oil-O-Matic heating and a drive-in garage. Only five years old; stucco finish and everything strictly modern. $3,000 down, balance as rent.
Full price $9100
Mr. Crow 3-7181 residence 2-0775

SWINERTON & CO LIMITED
Member Real Estate Board of Victoria
620 Broughton 3-7181

57 HOUSES FOR SALE

F. N. CABELDU LTD.
1212 BROAD ST. 3-7174

A BUNGALOW WITH CHARM and WATER VIEWS

Gordon Head, behind old apple trees, just blossoming, lawns and rose arbors, and secluded by tall cedar hedges. We and secluded by tall cedar hedges, we offer a delightful cherry red roofed fireplace, ocean view windows, full dining room, modern kitchen and small utility off. Three bedrooms, Pembroke bathroom. Full basement with rumpus room, laundry room, hot water heating, separate garage. Attractive and in good decorative repair, over 1,400 sq. ft. area, and on third acre developed, secluded grounds of lawns, rockeries, rose garden and kitchen garden. Taxes $111. We strongly recommend immediate inspection.
W. R. Cryer, 3-7174. Eves. 3-2177

UPLANDS

On a wide well-developed lot, an attractive bungalow, with rose borders, rockeries, lawns, etc. Wide through hall, French doors to large bright living room, fireplace, and walk out to back patio, full combination dining room, den, white pine trim, fireplace, streamlined kitchen and large utility wired for range, two large double bedrooms, tiled Pembroke bathroom. Full basement. Oil-O-Matic hot water heat, drive-in garage. Home is fully insulated, has cove ceilings, all oak floors, etc. Recommended $19,900
W. R. Cryer, 3-7174; Eves. 3-2177

COSY COTTAGE

Four nice rooms, breakfast nook and large enclosed back porch. Separate garage, and workshop well kept garden. Comfortable living with a minimum of work.
Price $6750
Mr. Blenkinsop, eves., 4-6467

CITY

Attractive home with sea view. Includes three bedrooms and large playroom, as well as living room, dining room, kitchen and bathroom. Full basement. Package unit furnace.
Price $14,000
Mr. Blenkinsop, eves. 4-6467

COPPER PIPING

May not be a new idea, but this five-room modern stucco bungalow is nearly new. Hardwood floors, coved ceilings, insulated walls, fine living arrangement of living room, dining room and the kitchen facing the front with glimpses of sheltered waters. Full basement. Hot-air piped furnace, drive-in garage. Taxes $111. Outstanding value in good residential area. Terms.
Price only $8750
F. Marconi, 3-7174, Eves. 4-6625

THREE NICE HOMES

1 Windsor Park area; six-room modern bungalow, in a nice secluded area.
2 A stone's throw from Saxe Point Park, three-bedroom home, nice grounds, full basement. Full price $7800
3 High Quadra area, modern five-room bungalow, Oil-O-Matic heat. Full price $10,500
Call Cmdr. Wurtele, Evenings, 2-3498

$2500 CASH
Secluded Location

Owner leaving town from this comfortable home in Oak Crest area, on high ground. Consists of through hall plan, to nice living room, open fireplace, two bedrooms, four-piece bath, cabinet kitchen wired for range, dining space. Full basement with finished room. Hot-air furnace, drive-in garage, lot 98x200, with fruit trees, gardens. Call now. Exclusive listing.
Price $9450
Ed Olson, 3-7174. Eves., 9-3783

OAK BAY
3027 HENDERSON
TO CLOSE AN ESTATE

READY TO MOVE IN NOW. In excellent condition throughout. VIEWS OF SEA AND MOUNTAINS from living room, dining room, kitchen, and nook. Two nice bedrooms, oak floors, full high basement with finished bedroom, double drive-in garage. A lovely 5-year-old home in excellent surroundings. The 5% N.H.A. mortgage can be carried on or paid off.
To view, call Mr. Cleary anytime, 3-7174. Eves., 4-2505

OAK BAY (South)

OIL-O-MATIC, TWO BATHROOMS. Just on the market, this very desirable residence situated on large secluded lot with hedges, lawns, fruit trees, double garage. Living room is approximately 20x18, guest-size dining room, kitchen, one bedroom, den, three-piece Pembroke bathroom, main rooms and hall all having hardwood floors. Two bedrooms upstairs with 4-piece Pembroke bathroom, basement with hot-air piped furnace (Oil-O-Matic).
Reasonably priced $14,000
Arrange with R. C. Bennett to view property. Eves. 3-4313

K & S

OPEN HOUSE
WEDNESDAY, 2 to 5, 7 to 8
1170 PALMER ROAD

IDEAL FOR ELDERLY COUPLE. MODERN THREE-ROOM STUCCO BUNGALOW. FULL BASEMENT. FURNACE. LAKE HILL. CLOSE TO BUS. PRICE $6300
PREVIOUS APPOINTMENT — MR. MICHAEL, 4-4127; EVES., 4-5106.

OAK BAY

Homesite 101 ft. x 128 ft. Conveniently located.
Price $975
MR. WHYTE, 4-4127, EVES., 2-5076.

GRILSE LANE BRENTWOOD

Attractive two-bedroom bungalow, stone's throw from beach and moorings. Large living room with excellent view, modern kitchen, generous dining area. Pembroke bathroom, glassed-in sunroom, wall-to-wall carpet in living room and bedrooms. Garage. Exceptional buy for cash.
Price $5500
MR. STUBBINGS, 4-4127; EVES., 2-1738

SECLUSION—SEA VIEW

Located within four-mile circle, on one acre with fruit trees, shrubs, and lawns. This attractive INSULATED cedar siding bungalow has AUTOMATIC OIL HOT-WATER HEATING. Through hall and large living room with oak floors. Modern kitchen with attractive nook. Two nice bedrooms with daylight closets. Copper pipe and garage. ALSO three-room guest cottage with plumbing. Price $11,000
EXCLUSIVE—MR. FATT, 4-4127; EVES., 3-6536.

UPLANDS

One would expect to pay far more for a home of this quality. There are six rooms, four-piece bath, basement, oil furnace. Partly completed rumpus room with fireplace, two-car attached garage with possibilities above. Price $16,350
MR. NICHOLS, 4-4127; EVES., 7-3184.

TYPICALLY VICTORIA

HIGH ON A QUIET WOODED LANE among fine homes. Secluded gardens, lawns. This ENGLISH COTTAGE has a comfortable living room with brick fireplace, family dining room, modern kitchen; two bedrooms, concrete basement, drive-in garage. Convenient to shopping, bus, school. A home with CHARACTER AND CHARM.
MR. WHYTE, 4-4127; EVES., 2-5076.

OAK BAY—SEAFRONTAGE

The most attractive home on the Island consisting of 11 rooms and four bathrooms. Living room, 26 x 25; dining room, 21 x 24; den, 24 x 24; BILLIARD ROOM, 29 x 21; five bedrooms, servants' quarters. Hot water oil heating. Double garage, situated in well-kept, lovely grounds. This most desirable property can be purchased for cash or terms at a greatly reduced price. For full particulars and price Call—
MR. HEPBURN, 4-4127; EVES., 3-7039.

KER & STEPHENSON LTD.
909 GOVERNMENT STREET

GILLESPIE, HART & COMPANY, LTD.
611 FORT STREET 4-1181

NEAR THE SEA
THREE BEDROOMS
OIL HOT WATER HEAT

Six spacious rooms in this attractive stucco bungalow in Fairfield. Lovely 23-foot living room, full dining room, remodeled kitchen, with excellent heating system. Small neat garden. Many features not generally found at $10,900
Please Call Miss Bleakney, 4-1181
Eves. 4-8592

57 HOUSES FOR SALE

KING REALTY
101 YARROW BLDG. 2-2131

OPEN FOR INSPECTION
SAT., 2-5 P.M., MAY 8th
2926 PHYLLIS
TEN MILE POINT
SEA VIEW

EXCLUSIVE LISTING.
FULL PRICE $19,500
Open to offer and terms.
C. Elford, 4-0646.

BEAUTIFUL!!

Is the only way to describe this FIVE-ROOM MODERN STUCCO HOME Situated in a high location amid attractive grounds. Owner is leaving the Island and is sacrificing at $8600
A reasonable down payment will handle.
Mr. Mylrea, 2-2131, 7-2639.

DUPLEX (UP-DOWN)

Stucco building. Excellent condition throughout. Self-contained two suites plus full-size basement. Outside garage. Rental value $125 per month. Reasonable cash payment would be acceptable. Full price is $8950
Mr. Demers, 2-2131, 4-1423.

$2450—DOWN—$2450
N.H.A.—3 BEDROOMS
5½% Mortgage

Completed in four weeks. Buy now and choose your own colors. Balance $62 per month. See it today! Full price $11,700
C. Elford, 4-0646.

DRESS SHOP

This attractive neighborhood shop also carries a good line of babies' wear. Reasonable rent on lease. The owner will consider an exchange on property or sell on attractive terms. Good turnover. No competition. Clean stock. Further information upon request. Mr. King, eves., 3-0001.

$1000

Down and the balance as rent. Blanshard Street property, close in. Ideal for person working odd hours.
Total price $6300
Mr. King, Eves., 3-0001

SEAFRONT ESQUIMALT

Beautiful view property. Six-room home with full basement suite at ground level. Very attractive terms and the revenue will assist in purchasing $25,000
Mr. King, Eves., 3-0001.

DUPLEX SPECIAL

Quadra area, near schools and shopping centre. One five-room suite down, one four-room suite up self-contained. Some finished rooms in high basement. Hot-air furnace. Coal and wood partly furnished with stoves, beds, etc. Rentals show 14% on investment after paying taxes, light and heating. Full price complete with furniture $10,750
Cash payment $3,775, balance monthly terms. Call Mr. Demers, 2-2131; Eves. 4-1423.

4-ROOM BUNGALOW
HIGH QUADRA

Neat and clean inside and outside. Cosy large size living room. Full size basement.
Full price $[illegible]800
Cash $1,500, balance $60 per month, interest 5%. Contact Mr. Demers 2-2131; Eves. 4-1423.

OPPORTUNITY DAY

Opportunity to make a good buy. A large home in immaculate condition inside and out. Lower floor has hall, living room with fireplace, dining room, lovely kitchen with tiled sink, a den or small bedroom and a sunroom. Upstairs has two nice bedrooms and a good three-room suite rented at $50 per month. Full basement, all-steel furnace, garage and garden.
Price $8400
$3,000 DOWN $50 MONTH
Call Mr. Goodsell, 2-2131; eves., 4-9265

FRASER BISCOE
576 YATES 3-9413

"$1800 DOWN BUYS"
Comfortable City Home

(No. 517) In tip-top condition both inside and out with recently renewed Duroid roof and piped furnace. Five bright rooms—southern exposure. Full basement. High location—just a step from bus and shopping centre. This listing must be sold—we invite you to compare it with other values at the reasonable price of $5950
For appointment call Mr. Trill—Office 3-9413. Eves. 9-3235

$1500—DOWN—$1500
Excellent Value

Five-room home overlooking Gorge waters. Entrance hall, large living room with fireplace, GUEST SIZE DINING ROOM, kitchen and bathroom on ground floor down. Up two large bedrooms. Attractive garden on DOUBLE CORNER LOT. Separate entrance to garage. Monthly terms $55. Priced for quick sale $6750
Phone 3-9843; Eves., Mr. Beasley, 3-3225

TWO ONLY
TWO THOUSAND DOWN
Two Months for Possession

To own a home with THREE BEDROOMS? THREE MILES FROM TOWN AND A THREE-LETTER (N.H.A.) MORTGAGE AT 5¼%. Close to bus, stores, park and schools. Full basement with garage. These homes are now under construction in one of the more popular districts. If you need a home this year, you cannot afford to miss this opportunity as there will be no more of similar quality at this low price for HOUSE and LOT.
Price $9400
Call Howard Jones for Full Particulars.

FAIRFIELD
380 Arnold Street

(465) Brand new TWO-TONE STUCCO BUNGALOW with through hall, all floors hardwood, living room open fireplace, cabinet kitchen with dining space, two bedrooms; full basement with OIL-O-MATIC furnace, laundry tubs, drive-in garage. Can be purchased on attractive terms. Full price $9850
Evenings, Phone 3-4960 or 2-9761

Exclusive
REVENUE PROPERTY
3136 QUADRA ST.

This very desirable property affords a comfortable six-room home for the owner plus $110 per month revenue from two suites with separate entrances. Built like a battleship. Oil-O-Matic heating. You will be agreeably surprised at the price and the terms. Please do not disturb the owner without an appointment from the office.
Please ask for Mr. Bacon. Eves., 4-4751

OAK BAY
Six-Room Bungalow

Nice situation, south of the Avenue, four years old, oil heat, double plumbing, rumpus room.
Price $13,900
Please ask for Mr. Edwards. Eves., 4-6935

FAIRFIELD SPECIAL
600 HARBINGER AVENUE

Attractive five-room stucco bungalow nicely situated. Two bedrooms, full basement, drive-in garage, lot 50x148, nice garden, fruit trees. Please do not disturb occupant.
Full price $7500
Please ask for Mr. Humber. Eves., 3-2784

H. A. HUMBER LTD.
1220 BROAD ST. 2-9161

57 HOUSES FOR SALE

HICKS REALTY LIMITED
1710 DOUGLAS STREET 2-5104
OPPOSITE HUDSON'S BAY STORE

WATERFRONT AT VIEW ROYAL

(732-E) In a beautiful position with easy access to your own beach. An attractive, five-year-old stucco bungalow. There is a very large living-dining room with plate glass view window and fireplace, two twin-size bedrooms, cabinet kitchen wired for range (price includes range), utility room. Hot-air air-conditioned heat. Large garden sloping to waterfront.
Price $14,750
Mrs. Burbidge, 2-5104 anytime.

YOU CAN'T LOSE

(372-G) On this revenue property with a large lot and two houses, showing a very nice profit. In the large house, the owner occupies the main floor and there is a two-room suite up rented at $50 per month. It has a full basement and a piped furnace. The smaller house rents at $60 per month. Your revenue takes care of your expenses and payments. All you need is your down payment. $4,500 down and $70 per month. Full price $11,500
Mr. Beswick, 2-5104 anytime.

SAANICH MOUNT TOLMIE

(396-G) Attractive modern stucco bungalow with three bedrooms, dining area, nice living room, electric kitchen, Pembroke bath, all oak floors. Full basement, drive-in garage, hot-air piped furnace, all new homes in this area. Full price $10,950
Mr. Anderson, 2-5104 anytime.

SAANICH SEVENOAKS

(321-G) Very comfortable six-room home with nice living room and fireplace, cabinet kitchen, two bedrooms, one up. Full basement, hot-air furnace, separate garage. Has two lots with plenty of fruit trees and garden space. Terms $1,800 down. Full price $6950
Mr. Anderson, 2-5104 anytime.

FOR RETIRED PEOPLE

(1009-E) An attractive white three-room cottage with an excellent garden close to bus, stores and school. There is a cosy living room, one bedroom, large bright cabinet kitchen with utility and bathroom. In perfect condition inside and out. Terms can be arranged. Price $5000
Mrs. Burbidge, 2-5104 anytime.

$1500 DOWN
$50 PER MONTH

(384-G) Country home near Sidney with five good rooms. Large living room with fireplace, dining room, two bedrooms, kitchen, three-piece bathroom and sunporch. Don't miss this bargain. Priced especially low.
Full price $4750
Mr. Beswick, 2-5104 anytime.

WESTERN HOMES LTD.
611 YATES STREET
Member Real Estate Board of Victoria

N.H.A. N.H.A.
WILLOWS
THREE BEDROOMS

NEAR WILLOWS BEACH AND SCHOOL. Five and a half-roomed stucco bungalow with Oil-O-Matic heating. All floors are oak. Electric cabinet kitchen. Fireplace in large living room. Roomy dinette. Full high basement with copper electric hot-water tank and drive-in garage. Large N.H.A. mortgage at $57.00 monthly including taxes. A very desirable location and property.
Firm price $11,950
Jim Damon, 2-2157; eves., 2-5642

OAK BAY BORDER
$1250 DOWN

A good family home. Near Oak Bay Avenue. In perfect condition. Consists of living room, dining room with fireplace, three bedrooms, roomy kitchen and full basement. Separate garage. Taxes $8. Good value at only $5950
Jim Damon, 2-2157; eves., 2-5642

4½% MORTGAGE
FOUR ROOMS PLUS
REASONABLE DOWN PAYMENT

Four very cosy rooms plus utility. Nice living room with fireplace and two ample bedrooms. Roomy kitchen with dining area. Kitchen oil range included. $2,000 mortgage payable at $30 month, including taxes. Near bus, store and school. Very good value at $6500
Call Jim Damon, 2-5642, or Ted Smith, 4-6013. Days, 2-2157

DOWN $750 DOWN
LANGFORD

Cute four-room bungalow, partly furnished, on three acres of ground in nice location. Living room, two bedrooms, cabinet kitchen, toilet and shower. Chicken house with wired runs, several outhouses. Separate garage. Low taxes. Vacant now. $750 down, $50 to $55 per month. Price $5800
Call Johnny James or Stan Evans, 2-2157; eves., 2-6515 or 9-2182

BUILDING N.H.A.
SEE US FIRST

We welcome your inquiries for information on N.H.A. loans. Call in and look over our selection of plans or let us give you a price on your plan. Our list of lots is at your disposal.
Stan Evans or Johnny James, 2-2157; eves. 9-2182 - 2-6515

RITHET
706 Fort 2-4251
OUR 83RD YEAR

BRAND NEW
Stucco Bungaow

LARGE L-SHAPED LIVING DINING room, picture window, nice kitchen, bathroom, basement, drive-in garage. Outstanding value.
Full price $8900
Contact Mr. Thomas, 4-8660, 2-4251

OAK BAY, SOUTH
MUST BE SOLD

A charming stucco home for a retired couple interested in particularly nice residential surroundings. Through hall, spacious living room with fireplace and sun room. Good cabinet kitchen with dining area. Two bedrooms and full Pembroke bathroom. High basement with extra room and OIL AUTOMATIC HOT-AIR HEATING. Separate garage. Nice garden in lawns and plants. Taxes only $90. YOU CAN'T GO WRONG. MAKE AN OFFER on the asking price of $9500
CALL MR. KITTO, 2-4251 OR EVES., 3-1880

MOUNT TOLMIE AREA
$2500 DOWN

Bright, clean and attractive six-room bungalow among other new homes. No steps. Through hall to lovely living room, dining room, cabinet kitchen with numerous cupboards and dining space, utility room, three bedrooms and bathroom. Concrete patio off the dining room. Attached garage. Nice garden. Everything is in spotless condition and this is an easy house to keep clean. Price just reduced for quick sale $11,950
Call Mr. Speed, 2-4251. Eves., 3-8595

HOLLICK REALTY LIMITED

New N.H.A. Homes
6 Rooms, $10,250, $3000 Down
4½ Rooms, $8800, $3200 Down
4 Rooms, $8400, $3100 Down

The above prices are lower than you can build at—monthly payments include interest, principal and taxes from $59 to $69. Act quick!
Call
Alan Beecroft, 4-8902, 2-7514
W. Hollick, 2-3967, 2-0732
Office, 1118 Quadra Street

57 HOUSES FOR SALE

BROWN BROS. AGENCIES LTD.
1125 BLANSHARD ST. Phones 3-1383-4
(Member Real Estate Board of Victoria)

HIGH QUADRA

$3,000 Down. Modern five-room stucco bungalow, large living room, oak floors, full basement, drive-in garage, automatic heat, large lot. Excellent location $10,500
Mr. Gaunt or Mr. Clarke; eves., 9-3407.

CUTE AND COSY

Three-room bungalow, walking distance to town, living room, fireplace, three-piece bathroom. Close to bus and stores. Full cash price $3800
Mr. Gaunt or Mr. Clarke; eves., 9-3407.

$1500 DOWN

Buys four-room bungalow, living room, large cabinet kitchen, garage. Full price $5250
Mr. Gaunt or Mr. Clarke; eves., 9-3407.

JUBILEE AREA
3 Bedrooms

Six-room family home in beautiful condition throughout. This home has been modernized and is well worth your investigation. Close to Jubilee Hospital. Asking price with terms $7600
Please ask for Mr. Lawson, 2-5275.

MINUTES TO TOWN
Exclusive

4½-Room bungalow, nicely landscaped, kitchen oil stove and heater in living room included.
Asking price $5250
Please ask for Mr. Lawson, 2-5275.

A. BERNARD & CO. LTD.
629 FORT STREET — 4-9335
(Member of Victoria Real Estate Board)

OAK BAY
5 ROOMS
OIL-O-MATIC

Spacious bungalow, a few years old, beautiful condition, through hall, 21-foot living room has glimpse of sea; full dining room, large electric cabinet kitchen with dining nook, twin-size bedrooms, oak floors throughout. Full basement has small room, laundry room and storage. Nice garden, fenced; handy location. Terms. At $13,650
Call M. R. Belcher, Residence, 4-3594

THE ROYAL TRUST COMPANY

GORDON HEAD
VIEW OF THE SEA

Charming six-room stucco bungalow set in a lovely landscaped garden. All in excellent condition. Hot water heating. Wired for electric range. Rumpus room and laundry room in full high basement. Three bedrooms. Oak floors. Half-acre lot. Taxes $118.18.
Price only $14,500
Mr. Coles.

THE ROYAL TRUST COMPANY
1205 Government Street 3-4126
Evenings 2-8752

—SEAFRONTAGE— AND SEA VIEW

FOR THE DISCRIMINATING BUYER, WISHING A HOME THAT IS DISTINCTIVE WE HAVE A VERY COMPLETE SELECTION.

ALSO A FEW SUPERB HOMESITES PLEASE PHONE

LEACH & SPARKS
1119 Blanshard Street 3-4117

$1750—DOWN—$1750

Excellent view from all windows. Beautiful four-bedroom home, two up, two down with large family size living and dining room, cabinet kitchen, automatic oil heat. Full basement. Garden is a paradise with over $300 worth of shrubs and fish pool. Full price on terms $7500
Please ask for Mr. Cy Limb, 2-1187 or 2-7389

MEHAREY & CO. LTD.
611 VIEW STREET 3-1187

58 WANTED TO BUY—HOUSES

ESQUIMALT — TWO OR THREE-BEDROOM bungalow (three preferred), up to six or seven years old. Must have basement. New arrival urgently needs home in this area. Can pay half cash and balance at $50 monthly. Call Reg. Caselton, Pemberton, Holmes Ltd., 1002 Government Street. 4-8124 or 3-8464 after hours.

WANTED FOR CASH, IN OAK BAY, six-room modern bungalow, basement, automatic heat, not too large a lot. Between $10,000 and $15,000 cash. Call Mr. James or Mr. Evans, Western Homes Ltd., 2-2157; eves., 2-6515, 9-2182.

FOUR OR FIVE-ROOM BUNGALOW required immediately, up to $7,500. Please phone Ted Smith, 2-2157; eves., 4-6013. Western Homes Ltd.

RETIRED COUPLE WANT REVENUE OR duplex or bungalow with basement suite. Cash. Box 1830, Victoria Press.

WANTED—A HOUSE OR LOT. REAsonable price. 4-0749. Box 195, Victoria Press.

WILL PAY CASH AND GOOD CAR FOR owner's equity in house or small revenue property. Box 1860, Victoria Press.

LET ME HANDLE THE SALE OF YOUR home. No fuss or bother. Alex Fleming, 4-5112; residence 3-4762.

RETIRED COUPLE WANT REVENUE r suites or bungalow with basement suite. Cash. Box 1830, Victoria Press.

LISTINGS URGENTLY REQUIRED

We have clients waiting for commercial properties, farms, duplexes, apartments, homes in all districts.
Call D. R. McAdams or Mr. Agar G 8054

NORTHWESTERN SECURITIES LTD.
112-745 YATES STREET

59 PROPERTY FOR SALE

SUMMER COTTAGE AT 4833 PROSPECT Lake Road; 120-foot waterfront, wharf and boat, three rooms, kitchenette, partly furnished. Box 176, Victoria Press.

LOT, 65 FT. FRONTAGE, KINGSLEY Street, $625. Stan Evans, Western Homes Ltd., 2-2157, eves. 9-2182.

CORDOVA BAY — TWO LOTS, NEAR bus stop and store. Some old buildings. Light, water. Phone 9-4267.

JUST A FEW LOTS LEFT AT $10 monthly. 8-3000.

GLANFORD GARDENS
Offers
PAVED STREETS AND SIDEWALKS
Closed Storm Drains
Boulevard Trees
Street Lighting
Playground Equipment

Fifteen sold in one week, out of 52 additional lots in Glanford Gardens, now partially staked. Drive out Glanford to Judah Street, turn right to end of Judah (signs will direct you). High extensive views, from cleared lots located on rolling property. Sixty feet or more frontage. There are still a number of high lots left at $850, on your own terms, with one year to pay. All improvements guaranteed by this summer. Ten lots out of original 48 still available at $695.
Obtain full information from Mr. Douglas Hawks at
HARRY FOSTER LIMITED
1615 Douglas, 2-2101 anytime

59 PROPERTY FOR SALE

BUILDING LOTS

OAK BAY—Corner, double, suitable for duplex; near sea. Price	$2500
OAK BAY — Nice location. Fruit trees and shrubs. 50x150	$1500
ROCKLAND - RICHMOND — Irregular shape. Sewer and water to line	$1425
GORDON HEAD—High location, 75x105	$880
AND 100x98.5	$1100
HIGH QUADRA— 50 x 138	$825
CREASE AVENUE— 50x112	$550
WASCANA— 57 x 120	$525
JUBILEE AREA— Level, 45x135	$450

Contact Reg. Caselton. Evenings, 3-8464

PEMBERTON, HOLMES LTD.
4-8124 — 1002 GOVERNMENT

60 PROPERTY WANTED

WANTED — ON WATERFRONT OR lake, property with small house. Cash and good car (value $1,200). Box 1861, Victoria Press.

WANTED, TO PURCHASE A SMALL beach cottage, Brentwood area. Please write Box 207, Victoria Press.

GOOD BUILDING LOT REQUIRED, preferably Oak Bay, 2-6553.

61 ACREAGE FOR SALE

SUMMER COTTAGE (DOUBLE LOT) 9¾ acres (8 acres cleared), finest water system, ideal for & holly farming land. Phone 3-1326 after 6 p.m.

62 ACREAGE FOR RENT

NEAR CITY, LARGE ONE-ROOM dwelling, acreage. Rent low and care for cow, etc. Suitable couple or pensioner. 2-4644.

French Nurse Decorated

HANOI, Indo-China (Reuters) — Nurse Genevieve de Galard Terraube, the only woman in the beleaguered garrison of Dien Bien Phu, has been awarded the Legion of Honor, one of France's highest awards, it was learned Monday.

Gen. Christian de Castries, commander of the hard-pressed garrison, pinned the decoration on the slim, 29-year-old Parisienne as rebel shells crashed on Dien Bien Phu.

Genevieve, a pretty, chestnut-haired air force pilot-nurse, has been in Dien Bien Phu ever since rebel fire disabled her helicopter March 28. For five weeks, she has been on duty day and night caring for 800 wounded men in dimly-lighted underground shelters.

She is the daughter of a viscountess and a member of one of France's oldest military families.

Both duck and goose, as well as the common barnyard hen, were man's domestic companions long before the dawn of written history.

NOTICE TO CREDITORS

Estate of MARY MURRAY, Deceased

All creditors and persons having any claims or demands against the Estate of the above-named deceased, who died on or about the 16th day of March, 1954, at the City of Victoria, Province of British Columbia, are required to send to the undersigned on or before the 4th day of June, 1954, their names, addresses and occupations and full particulars in writing of their claims and demands verified by Statutory Declaration.

After the said 4th day of June, 1954, the undersigned will proceed to distribute the assets of the said Estate among the persons entitled thereto, having regard only to the claims and demands of which he then shall have had notice, and that he will make final distribution of the assets at the expiration of one year after the death of the deceased.

Dated at Victoria, B.C., this 29th day of April, 1954.

R. L. COX, Official Administrator, Administrator of the Estate of Mary Murray, deceased, 519 Central Building, Victoria, B.C.

NOTICE TO CREDITORS

IN THE MATTER OF THE ESTATE OF WILLIAM ERNEST KELSEY, LATE OF 3277 QUADRA STREET, VICTORIA, BRITISH COLUMBIA, WHO DIED ON MARCH 14, 1954.

Creditors and others having claims against the above estate are required to send particulars thereof to the Executors named below on or before the 1st day of June, A.D. 1954, after which date the Estate's assets will be distributed having regard only to the claims of which the Executors shall have then received notice.

DATED at Victoria, B.C., this 23rd day of April, A.D. 1954.

JESSIE M. CARTER and THE ROYAL TRUST COMPANY, Victoria, B.C., Executors.

By Harman, Sloan & McKenzie, 212-215 Yarrow Building, Victoria, B.C., Solicitors.

OAK BAY MUNICIPALITY
CALL FOR TENDERS
For the Construction of Sanitary Sewer and Storm Drains.

Tenders are called for the laying of approximately 8,700 feet of vitrified pipe and 6,700 feet of clay tile drains, and the construction of necessary manholes and lampholes.

Specifications may be obtained from The Municipal Engineer, Municipal Hall, Oak Bay, B.C.

Tenders will close, Monday, May 10, 1954.

A. S. G. MUSGRAVE, Municipal Engineer.

C.O.D Bottled BEER
FREE DELIVERY
Phone 4-4179
25c per dozen paid for empties. Please have them ready when the driver calls.
This advertisement is not published or displayed by the Liquor Control Board or by the Government of British Columbia.

Kin Air Cadets To Train Friday

Royal Canadian Air Cadets, No. 85 (Kinsmen) Squadron, will parade at 7.30 p.m. Friday in the Macaulay Point barracks.

First and second periods will be a general training parade for all cadets under Flt. Lt. E. A. McGowan. The third period will be divided as follows: small arms drill for third-year cadets under Flt. Lt. McGowan; second-year trainees will study aero engines under FO E. Miskiman, and first-year cadets will hold drill parade under direction of H. K. Kidd.

First speaker of the U.S. House of Representatives was Frederick A. C. Muhlenberg, of Pennsylvania.

A NEW MIRROR
TO REFLECT MOTHER'S LOVELINESS . . .
And Your Thoughtfulness!
Choose from a display covering an entire wall . . . from a tiny square to a 40x56-inch size.
$6.95 to $79.00

Be sure and see our Mirror Wall at the B.C. Products Fair all this week — and pick your choice for Mother.

HUMBER'S
One Block Down From Eaton's China Department—Towards the Water

GREATER VICTORIA WATER DISTRICT
WATER OFF
LANGFORD TO THETIS LAKE
Water Will Be Off From 6.00 a.m., May 6th, to 6.00 p.m., May 7th, in the Following Areas:
Station Rd.—Between Attree Rd. and Island Highway
Island Highway—Between Station Rd.-Wales Rd.
Fairview and Aldridge Rds.
Atkins Rd.—Between Old Lime Kilns and Thetis Lake Rd.
Jones Rd.—Includes Thetis Lake Park
Fire Hydrants—One only (in front of Nursing Home), Island Highway
This shutoff is for relocation of the supply pipe to Victoria to allow construction of Trans-Canada Highway.
GREATER VICTORIA WATER DISTRICT,
R. A. Upward,
Chief Commissioner.

Maynard & Sons
SINCE 1902 AUCTIONEERS and APPRAISERS LTD.
PROBATE, INSURANCE and ADVISORY APPRAISALS
Car Sale—Tomorrow—1.00 p.m.
Three Re-possessed English Cars
1941 Austin Sedan (5 New Tires)
1939 Standard Sedan—1939 Standard Coach
Instructed by an owner who has left for England, and others, we will sell in our salesrooms, 731-33 Johnson St.
TOMORROW — 1.30
ALMOST NEW MODERN
HOUSEHOLD FURNISHINGS
2 PIANOS — TWIN BEDROOM SUITE
LOVELY LIVING, BEDROOM AND DINETTE SUITES
BEHNING UPRIGHT AND SMALL HEINTZMAN & CO. PIANOS
FINE SET OF GOLF CLUBS WITH EXPENSIVE CART
SEVERAL FINE WALNUT AND LIMED OAK OCCASIONAL PIECES
3-SPEED AND OTHER RADIO COMBINATIONS
BRITISH INDIA-FARISTON AND OTHER GOOD CARPETS
MR. AND MRS. DRESSER—ROLL-TOP AND KNEE-HOLE DESKS
SPLENDID 9-PIECE WALNUT TWIN BEDROOM SUITE
BEDDING, LINEN, LUGGAGE, DRAPES, ETC.
EXPENSIVE "GURNEY" OIL-BURNING RANGE WITH CYCLOS BURNER
DINNER AND TEA SERVICES—BONE CHINA CUPS AND SAUCERS
BRASSWARE—ALUMINUMWARE—SEVERAL CAMERAS
"RADIANT" ELECTRIC JUICER—"IVER JOHNSON" SKEETER-GUN
LATE MODEL "WESTINGHOUSE" APART-SIZE REFRIGERATOR
"G-E" REFRIGERATOR—ELECTRIC IRONER—LAUNDERALL
10.30 A.M. USEFUL FURNISHINGS
Three Electric Refrigerators, Block and Tackle, Steel Lathe, Stepladders, Garden Tools, Storage Cupboard, Upright Piano, Fruit and Vegetables, etc.
733 JOHNSON ST. MAYNARD & SONS 4-5921

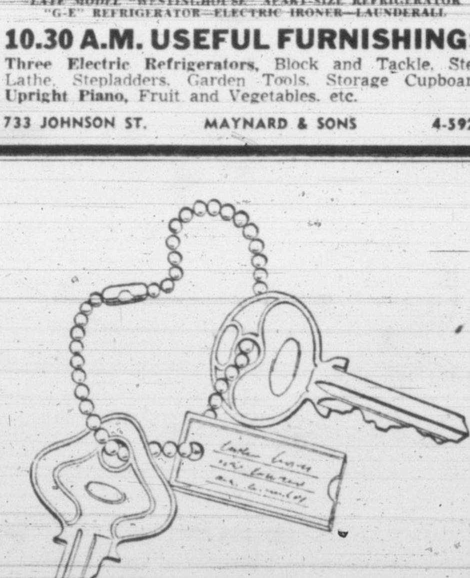

ARE THESE YOURS?

Do you enjoy the convenience and comfort of a modern automobile, or are you still waiting for sufficient funds to buy one? Many present car owners were like that once, but they saved for what they wanted. Saving is easy once you start, and the easiest way is to call in at any branch of Imperial Bank of Canada and ask about opening your own Savings Account. Yes, open an Imperial Savings Account and start saving today for the things you want tomorrow.

IMPERIAL
"the bank that service built"
29-4

'FOR WHAT YOU HAVE DONE WE HONOR YOU'

Canada No Mere Replica of U.S. Vincent Massey Tells Congress

WASHINGTON (BUP) — Following is the partial text of Governor-General Vincent Massey's speech to Congress today.

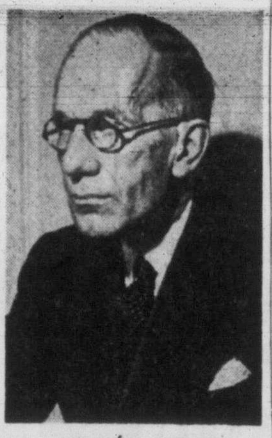

GOV.-GEN. MASSEY

On an occasion such as this, made possible by your graceful hospitality, one is reminded of all that our Commonwealth owes to you, and, indeed, has owed ever since you established your free republic here on this continent. The principles enshrined in your Declaration of Independence and in your Constitution were a challenge to the British peoples in the 18th century, and since, to seek out the sources of their ancient freedom—sources from which we all have fed. Thus, you helped us to cultivate our own institutions under the crown, which to us is a symbol of freedom and duty. We are grateful to you for aiding us in the Commonwealth to preserve and enrich our own way of life.

Even at the very beginning, the noble emotions inspired by the declaration of the fathers of this republic, and the solid framework of the Constitution which they built, were comprehended and welcomed by many in Great Britain. I belong to a club in London—a stronghold of the Whigs in the 18th century—many of whose members used to receive the news of General Washington's victories with undisguised satisfaction. One of them, indeed, boasted that he had drunk the general's health every night during the course of the war in America.

Share Dislike for Regimentation

To say that you in the United States and we in Canada have much in common, is a venerable platitude. Living as we do side by side on the same continent, our resemblances are many. We have, too, similar views on fundamental things. Among our common characteristics, one of the greatest, I believe, is our dislike for regimentation — our respect for the differences which lend color to everyday existence. We believe that each man should lead his own life; that each group of men should preserve its own customs. It is not surprising, therefore, that for all that we have in common, you and we should each preserve certain habits and traditions which we cherish because they belong to us. We know it is not your wish to have on your borders a mere replica of your own country, but rather a self-respecting community faithful to its own ways. We are thus better neighbors, because self-respect is the key to respect for others. On our side of the border you will find a country in which parliamentary government has been, we believe, successfully married to a federal system; a country whose people cherish two languages and two cultures—English and French; a land which has inherited from its mother countries in the old world many forms and customs which have been happily fitted into life in the new. These ways of ours you respect because they are ours, just as we respect your ways because they are yours. Thus, in the words of the "treaty of amity, commerce and navigation," which laid the foundation of our present concord as long as 1794, we "promote a disposition favorable to friendship and good neighborhood."

For Our Growth—Sober Adjectives

In Canada we are indeed fortunate in our neighborhood. We have a warm-hearted neighbor. This your people have shown us over the years. There are countless bodies in this country in which, through your invitations, Canadians share membership with their American friends. We are not unmindful of what we owe to your great universities and towns. Let me say, too, that we are ever conscious of the warmth of the hospitality we receive when we are your guests.

We have a powerful neighbor. Your massive strength, economic and military, excites a sense of wonder at its magnitude. The dedication of this power to the cause of freedom evokes the gratitude of all who love freedom everywhere. Your Canadian neighbors know that when you assumed the grave responsibilities you bear today, it was not of your choosing. And for what you have done, we honor you.

We have a friendly neighbor. There is no need to enlarge on the traditions of neighborly good sense which for so long have marked our relations. We can only hope that they may be reflected elsewhere in this troubled world.

We are happy to think that we know you well. Countless Canadians have personal friends on this side of the border. Many of us have relatives here. It is, of course, natural that a small community should know more of a larger neighbor than that neighbor knows of it. We are getting to know each other better as the years pass.

We welcome your visits to us. Often your objective may be the river or the forest, and we are happy to offer you a playground. But perhaps you will let me say that we would not have our visitors show too strong a preference for those ports of Canada which are not yet inhabited by Canadians! We should like you to know our people—what they do and how they do it. I would not, of course suggest that you are unaware of what is going on in Canada in the field of engineering and industry. Much of our development in these spheres, I need not say, is a result of your confidence in our future. Nowhere has our recent growth met with warmer acclaim than in this country. It is true that quite extraordinary things have happened of late in Canada, but we prefer sober adjectives with which to describe them. Our expansion has been rapid, but it is steady and it is built on sound realities. It is based on the character of our people and the quality of our national life. It is based on a hardihood and spirit of adventure as remarkable as that shown by our first explorers; on the disciplined intellect of our men of science seeking out new horizons of knowledge and usefulness; on the devotion of our legislators working to fulfil the conscious vision of the Fathers of Confederation who almost a hundred years ago came together to found a new nation. We believe that the Canada of today is not unworthy of inspection. I invite you to come and see us.

I have talked about ourselves as your neighbors. I have said little about ourselves as your partners. You and we work together in the international community. Along with kinsmen and friends across the seas, we are allies in defense in the things we value. And, if I may say so, I think that we in Canada, like you, have given proof that those values must be actively and zealously defended. In the far north we are working with you to strengthen the defenses of this continent on our territory and on yours. In Korea there has been, from an early stage, a brigade group of Canadian troops. They are now standing guard against the possibility of renewed attack. Twelve squadrons of the Royal Canadian Air Force and a further Canadian brigade group are stationed in Europe. Such formations, I need hardly say, should naturally be related in our minds to the size of the population which provides them.

We are also supplying our European friends with mutual aid on a considerable scale. Canada, too, is giving help under the Colombo plan to the countries of southern Asia. We believe—as you do—that the problems of our time cannot be solved by military strength alone. The line can be held only by the deployment of force, but the objective—peace—can be won only by the quality of infinite patience. In our collaboration, we may not always agree on every detail of the plans we must discuss together, but there is no difference between us on the fundamental aims which we pursue; we may differ now and then on the "hows" but never on the "whys." You may depend upon us as faithful friends and comrades.

WE WONDER how much finer you can get than the aluminum wire used in delicate apparatus which records the earth's tremors. Drawn out almost to the vanishing point, it is about one-twelfth the diameter of a human hair. One pound of aluminum would make enough of this unbelievably fine wire to stretch 20,000 miles!

We know no more striking example of the way people make use of the lightness and strength of aluminum for all sorts of jobs. Our research and technical men are constantly tackling new questions brought to them by Canadian manufacturers who look to aluminum in developing new products, or better products, or products that cost less. Aluminum Company of Canada, Ltd. (Alcan).

FORD it's TOPS them ALL!

It's worth more when you buy it.
Has lowest depreciation.
and highest trade-in value over every '6' and all other '8' cylinder cars.

SALE RCA Victor LP RECORDS 1/3 OFF!

Regular $5.95 ---------- $3.97

LM-1000—Wagner: Siegfried, Act 3, Scene 3—Eileen Farrell, Set Svanholm, etc.
LM-1022—Mozart: Sonata No. 8—Beethoven: Spring Sonata No. 5—Jascha Heifetz, with Emanuel Bay at the piano
LM-1033—Stravinsky: Orpheus (Ballet in Three Scenes)—RCA Victor Symphony Orchestra
LM-1037—Tchaikovsky: Manfred, Op. 58 (Symphonic Poem)—NBC Symphony Orchestra
LM-1079—Bach: Suites Nos. 1 and 4—Boston Symphony Orchestra
LM-1087—Prokofieff: Sonata No. 1—Bartok: Sonata for Violin—Yehudi Menuhin, violin, with Marcel Gazelle at the piano
LM-1119—Mendelssohn Trio—Rubinstein, Heifetz, Piatigorsky and Ravel Trio in A Minor
LM-1120—Tchaikovsky Trio—Rubinstein, Heifetz, Piatigossky
LM-1122—Helen Traubel sings Wagner: Tristan and Isolde; Tannhauser, Lohengrin
LM-1135—Mozart: Sonata in D—Chabrier: Three Romantic Waltzes—Amparo and Joe Iturbi, duo-pianists
LM-1138—Dances from the Three-Cornered Hat; March Burlesque; Sequidillas, etc.—Jose Iturbi conducts the Valencia Symphony Orch.
LM-1147—Dvorak: Concerto for Violin in A Minor—Milstein, violinist with the Minneapolis Symhphony Orchestra

Regular Price $4.95 ---------- $3.30

LM-1—Smetana: The Moldau—Dvorak: Husitska Overture—Boston "Pops" Orchestra
LM-3—Debussy: Quartet in G Minor—The Paganini Quartet
LM-14—Schelomo (Bloch)—Feuermann, 'cellist, Stokowski and the Philadelphia Orchestra
LM-6—Schumann: Manfred Overture—Beethoven: Consecration of the House Overture—Arturo Toscanini and the NBC Symphony Orch.
LM-28—Haydn: Symphony No. 94 ("The Surprise")—Boston Symphony Orchestra
LM-10—Rosa Ponselle In Opera and Song

75 RPM Reg. $1.00 39c 3 for $1.00

WONDERFUL VALUES
20-4942—You'll Never Get Away; A Man's Best Friend Is His Horse—Vaughn Monroe
20-5142—Hush-A-Bye; Oh Moon—Danny Thomas with Orchestra
20-4993—Piece A-Puddin'; Hi-Diddle-Diddle—Phil Harris and the Bell Sisters
20-4851—Hesitation; Tic-Tac-Toe—Hugo Winterhalter and His Orchestra
20-4789—I Laughed at Love; Father Time—Sunny Gale with Orchestra
20-5236—Co-Ed; Don't Build Your Dreams Too High—Vaughn Monroe and His Orchestra
20-5334—King Size Kisses; Do Me a Favor—Lisa Kirk with Orchestra
20-4944—Forgive and Forget; Don't Tempt Me—Tony Martin with Orchestra
20-5184—Are You Tired of Me; More Luck Than Money—Lily Ann Carol with Orchestra
LM-5033—Mommy's Little Angel; My Tormented Heart—The Three Suns

Fletchers FOR FUN
1130 DOUGLAS
4-0561

EDGELOW SUGGESTS TAXIS TRANSPORT CITY WORKERS

A suggestion that taxi companies be invited to tender on the job of transporting civic employees about the city, instead of paying the employees 10 cents a mile to use their own cars, was made by Ald. Geoffrey Edgelow at a City Council meeting Monday night.

The aldermen expressed concern at the amount paid out for transportation allowances, and noted, that in some departments transportation costs equalled 10 per cent of the wages.

He said salaries for eight inspectors (building, plumbing, electrical and smoke), came to $36,457, while their car allowances totalled $4,680.

"It would seem that on many occasions our inspectors could take the bus," he said. "There is good bus service to all parts of the city."

Ald. Brent Murdoch termed the idea "ridiculous."

The suggestion of using taxis on a contract basis was offered as an alternative.

No Clemency for Writer Of Death Cell Biography

SACRAMENTO (UP) — Gov. Goodwin J. Knight Monday refused executive clemency for convict-author Caryl Chessman, condemned San Quentin prisoner whose recently-published autobiography is being hailed by critics as the "most astounding" book of the year.

California's governor said he had reviewed the file on Chessman's case and "found no grounds for a reprieve or commutation of sentence" despite the man's prison-born success as a writer.

The 32-year-old convict is slated to die in San Quentin's lethal gas chamber on May 14 for a series of Southern California lover's lane kidnappings, robberies and attempted rape. He is the first man sentenced to die under the state's "Little Lindbergh Law" for kidnapping with bodily harm.

(In San Quentin, prison authorities said Chessman took the news of the governor's action "without emotion."

("He was typing in his cell when he received the news," the warden's office said. "He took it very calmly and made no comment. He just went on typing.")

Chessman's autobiography, entitled "Cell 2455, Death Row," has received enthusiastic reviews from all parts of the nation.

The Saturday Review of Literature said it would be surprising if "a more astounding book were to be published this year."

RELATIVE SIZE

England has an area of 50,000 square miles, compared to 30,000 for Scotland and 7,500 for Wales.

The Northwest Mounted Police was organized in 1873.

Possible successor to the late Angus L. Macdonald as premier of Nova Scotia is Federal Works Minister Robert Winters, above. Mr. Winters, 43, has been urged to stand for election as the new Liberal leader of the province, according to the Ottawa Journal, but has given no hint of his decision.

$1,865 SLICED FROM PAY FOR MAYOR'S AIDE

A cut-back in the salary of the mayor's secretary was ordered by City Council Monday as part of its current economy move.

The job, which has paid $4,985 a year, now will carry an annual salary of $3,120. The reduction will take effect in two stages: $925 coming off this year and a further $940 next.

The mayor's secretary is W. T. Macdonald-Miller.

IN THE COMMONS

Ottawa's Door Open To Quebec on Taxes

OTTAWA (CP)—Prime Minister St. Laurent Monday rejected Opposition proposals for an immediate federal-provincial conference on taxation and constitutional issues.

He also informed the Commons that his government's door is open for Premier Duplessis of Quebec to discuss a solution to the problem of that province's new 15-per-cent-income tax.

William Hamilton, PC-Montreal Notre-Dame-de-Grace, said the government should go further than leaving the door open. It should indicate the type of "reception that will be found by those who go through that door." Quebec was particularly affected by the taxation problem at the moment but it was a national problem affecting all provinces.

"The evasion of the issue by not calling a federal-provincial conference is merely postponing the difficulty," he said.

Mr. St. Laurent, entering the budget debate for the first time, repeated his government's decision against allowing full deduction of the provincial tax from federal tax payments. Federal laws permit a deduction of five per cent.

He said he knows of no alternative solution to double taxation except the federal-provincial tax agreements, which have been signed by all provinces except Quebec.

The federal government was ready to discuss any Quebec proposal for an alternative to a tax agreement, provided it respected federal and provincial rights, could be offered to other provinces in lieu of their present agreements and gave the federal government the finances to carry out its obligations.

If such a plan was found, he said, he would not hesitate to call a conference with the other provinces.

He added:

"I do not think that under any other condition, the holding of a federal-provincial conference would be desirable or apt to be helpful."

The prime minister's speech was a reply to a proposal by Opposition Leader Drew, made twice in recent Commons speeches, that a federal-provincial conference be called to discuss taxation and constitutional issues.

You know it's good because it's HEINZ

8-13

What's news at Inco*?

Inco makes worthless ore pay off

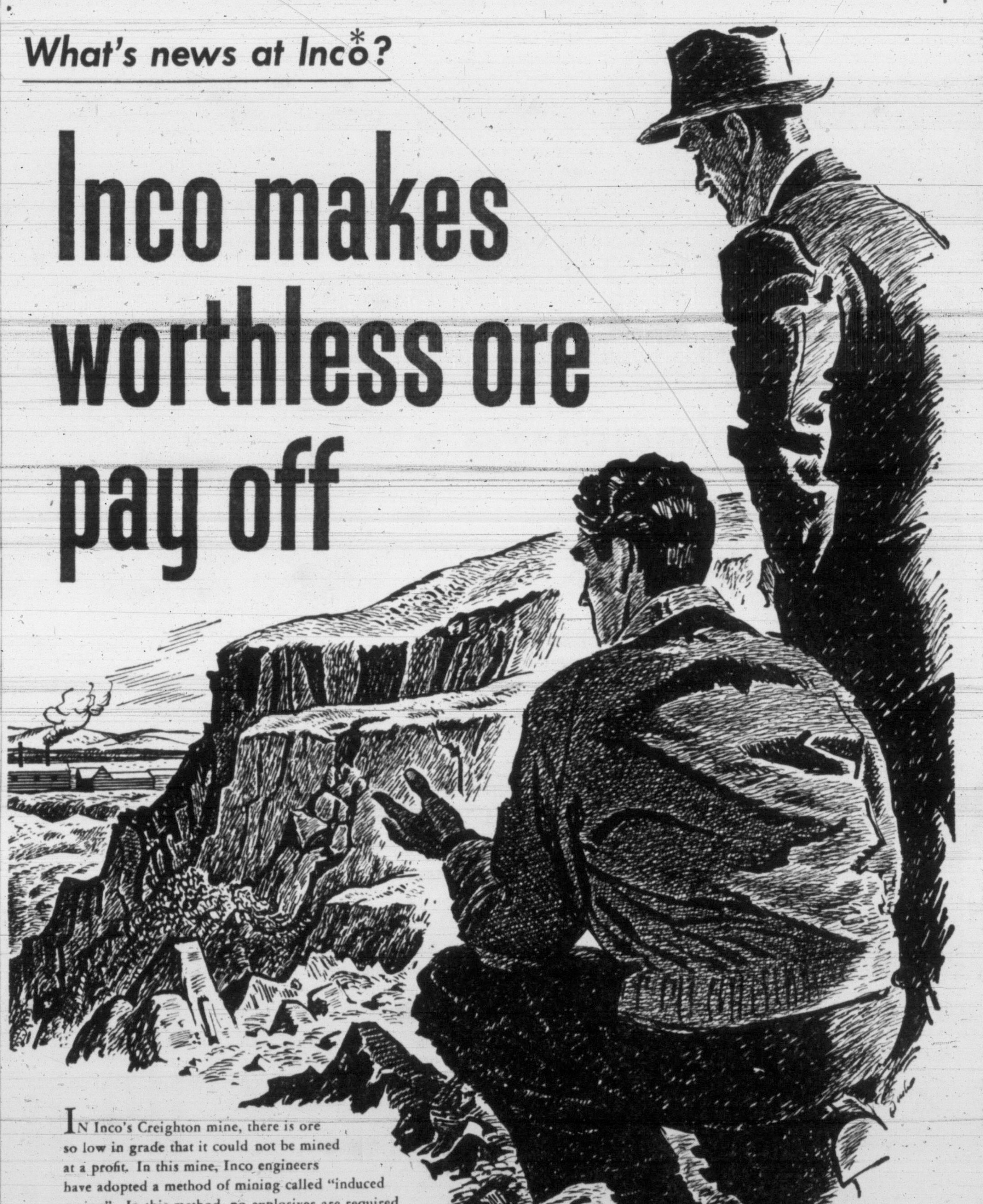

IN Inco's Creighton mine, there is ore so low in grade that it could not be mined at a profit. In this mine, Inco engineers have adopted a method of mining called "induced caving". In this method, no explosives are required and the ore practically mines itself. So an immense body of ore which was once thought worthless has become a valuable asset to Canada.

"The Romance of Nickel" a 72 page book, fully illustrated, will be sent free on request to anyone interested.

INCO NICKEL TRADE MARK

*THE INTERNATIONAL NICKEL COMPANY OF CANADA, LIMITED • 25 KING STREET WEST, TORONTO

ACROSS THE PROVINCE

Man, Two Children Die in Car Crash

TERRACE, B.C. (CP) — A man and two young children were killed in a crash on the Trans-Canada Highway near this northern British Columbia town Sunday night.

Dead are Dennis Waters, 20, son of Mr. and Mrs. Matthew Waters, of Prince Rupert, B.C.; Carol Anne Bell, two, daughter of Mr. and Mrs. Miles Bell, of Terrace, and Frederick Wesley, five, son of Mr. and Mrs. Joe Wesley, of Terrace.

RCMP said the crash occurred on a straight stretch of highway about two miles west of here and nine miles east of Prince Rupert.

Mr. and Mrs. Bell and their other two children and Mr. and Mrs. Wesley and James Bolton were taken to hospital, along with occupants of the Waters' car, Bill Becker, 19; Stanley Walker and Melissa Panasuik.

* * *

AGASSIZ, B.C. (CP) — A flood emergency by-law is to be rushed through municipal council here to deal with the threat of the Fraser River going on the rampage.

Other Fraser Valley communities are taking similar action. Ratepayers at Matsqui meet Thursday to set up an emergency committee and appoint dike patrols.

The action will coincide with plans by the provincial diking commission and civil defense groups in nine Fraser Valley centres.

At Agassiz, authorities say the dikes are "really solid" except for a 3½-mile stretch on both sides of the Rosedale ferry landing. At that point the height of the dike is reported to be a foot below specifications.

* * *

TERRACE, B.C. (CP) — A pioneer resident of Terrace, B.C., John Bruce Johnstone, died in hospital Sunday after a long illness. He moved to the Terrace district in 1905 and built the Lakelse Lake Hot Springs Hotel, which he operated from 1916 to 1936.

* * *

BURNABY, B.C., (CP) — A man-hunt was spreading out through British Columbia Monday night for Lawrence Corbett, 18, who escaped from Oakalla prison farm here.

Corbett was serving two years less a day for a series of armed holdups. When he was convicted, city prosecutor Stewart McMorran told the court Corbett "hasn't been the same since a man killed his sister."

The girl was strangled with a shoelace near their Kelowna, B.C., home in September, 1953. Lawrence Vincent, 26, charged with her murder, is awaiting trial in the prison from where Corbett escaped.

There are an estimated 2,000 types of corn.

Mayor Overridden on Capital-Plan Aid

City Council has approved appropriations of $8,300 for planning services this year.

Council agreed to make $4,900 available for the newly-created Capital City Regional Planning Board, and $3,400 for its own Town Planning Commission.

The mayor and Ald. Robert Macmillan voted against the $4,900 expenditure. The Capital Regional Board is to plan the Greater Victoria area. The provincial government earlier contributed $10,000 and asked the municipalities to provide the same.

Each municipality is to pay on a per capita basis. All municipalities except Central Saanich have agreed to provide the amount requested of them. Central Saanich said it wanted no part of the board.

SELECTED FOR QUALITY
Corby's
SPECIAL SELECTED
WHISKY

This advertisement is not published or displayed by the Liquor Control Board or by the Government of British Columbia.

Acid Indigestion?
use
SODA

Just ½ teaspoon of bicarbonate of soda in ½ glass of water brings prompt relief from discomfort of acid indigestion — safely and effectively. Bicarbonate of soda (baking soda) neutralizes excess acidity and helps relax stomach.

COW BRAND
BAKING SODA
PURE BICARBONATE OF SODA

The shine that keeps leather alive!

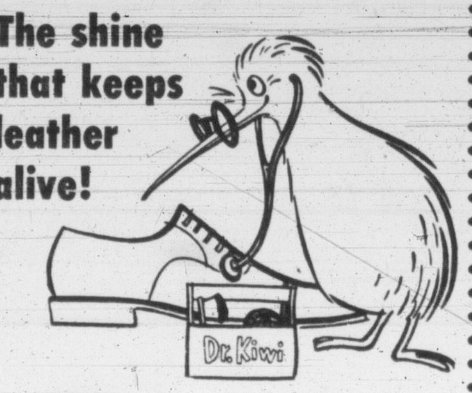

Leather is like your skin. It needs to be Fed . . . Nourished. KIWI's richer waxes go deep down into the pores . . . Keep Leather Alive. KIWI recolours . . . "heals" scratches. For the brilliant shine that can only come from healthy leather, use KIWI daily!

Brown Black Ox Blood Mahogany Dark Tan Mid-Tan Tan Cordovan Blue Red Neutral

GIVES MORE THAN A SURFACE SHINE
KIWI NOURISHES LEATHER

It's fun to paint with Swing SATIN

Home decorating is a breeze when you use Swing Satin Latex paint. And it's fun because it's so easy . . . easy to apply with roller or brush . . . easy to clean up afterwards . . . easy to live with . . . and easy to look after. The beautiful satin finish is actually scrubabble.

Swing Satin is available in 39 Popular Ready-Mixed Colours — including 20 new 1954 "House & Garden" decorator colours and 19 lovely pastels . . . plus scores of intermixes you can blend yourself.

See the new 1954 Swing Satin "House & Garden" and Regular colour cards at your favourite paint store, or consult your Master Painter!

Wesco

First, use Smoothawal powder or paste for any necessary patching!

WESCO WATERPAINTS (CANADA) LIMITED
(A Division of National Gypsum Company)
HALIFAX MONTREAL TORONTO WINNIPEG CALGARY VANCOUVER

The pleasure's all yours

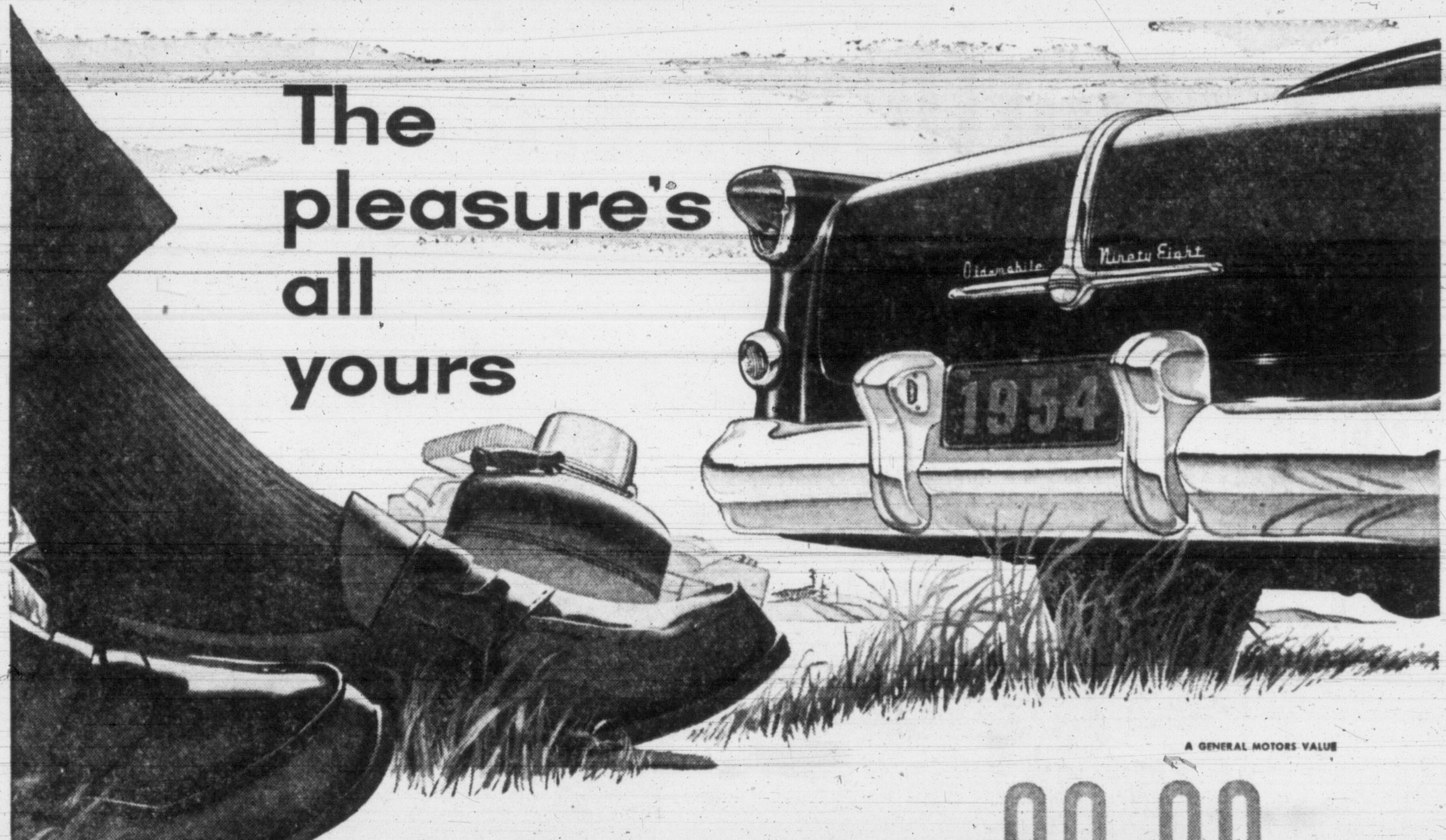

A GENERAL MOTORS VALUE

88·98

What's your pleasure, sir? Is it a breezy "loafers and sport-shirt" outing—a gay "white-tie and tails" evening — or a little of both? You'll find the gay versatility of Oldsmobile deepens your enjoyment of any event.

There's something so heartwarming in just the look of the car — long, low, and sleek, with a lively harmony of glamorous colors. Then, there's the sense of power you get from the history-making new edition of the famous "Rocket" engine. And this great, high-compression 185 h.p. power plant is so beautifully balanced by Oldsmobile's superb riding qualities that you're cradled in comfort, ease and safety, always.

But words can only tell you so much! We suggest you let your eyes and driving experience tell you the full story of this year's magnificent 88 and 98 Oldsmobiles. Ask your nearest dealer to let you get behind the wheel. And from the moment you turn the ignition key, you'll find the pleasure's all yours — in more ways than you believed possible.

O-1034B

OLDSMOBILE
WILSON MOTORS LTD.
909 YATES STREET PHONE 3-1106

EATON'S
Half-Day SPECIALS

Clearance Lines—Limited Quantities
Shop Early to Be Sure of Sharing the Savings!
Please, No Telephone or Mail Orders!

Shrub and Fruit Tree Clearance
Half Price

Healthy, sturdy shrubs and fruit trees at low clearance prices . . . choose from a wide variety.

Evergreens
Reg. 1.19 to 8.95.
Half-Day Special, each 59c to 4.47

Fruit Trees
Reg. 99c to 1.75.
Half-Day Special, each 49c to 87c

EATON'S—Garden Shop, Lower Main Floor and View Street Parking Lot

Women's Casuals—Regularly 4.49
Broken lines in summer wedgie-heel casuals . . . medium or flat-heel shoes in a wide variety of styles. Colours of white, red or blue. Broken size range. Half-Day Special, pair 2.99
EATON'S—Family Shoe Centre, Second Floor

English Prints—Regularly 2.50
A lovely collection of imported drapery fabrics in floral designs. Two patterns to choose from on light beige backgrounds. Approximately 48". Half-Day Special, yard 1.69
EATON'S—Draperies, Second Floor, House Furnishings Bldg.

Orange Floor, Wall Enamel—Reg. 1.49
Hard and durable interior enamel for furniture, walls, trims, etc. Interior floor enamel for floors or porches, hard wearing. Comes in quart sizes only . . . in orange only. Half-Day Special, quart 69c
EATON'S—Paints, Second Floor, House Furnishings Building

Cotton Bedspreads—Ordinarily 4.50
Krinkle cotton spreads in large 80x100 size. Plain peach, rose, green, blue or gold-colour. Quick washing bedspreads that need little or no ironing! Half-Day Special, each 2.98
EATON'S—Staples, Linens and Bedding, Third Floor

White Flannelette—Ordinarily 39c
For diapers or linings . . . fine white cotton flannelette in a strong quality, for dozens of household and nursery uses. About 27 inches wide. Half-Day Special, yard 29c
EATON'S—Staples, Linens and Bedding, Third Floor

Bleached Sheets—Ordinarily 6.89
Strong white cotton sheets . . . 128 thread count, in big 81x100-inch finished size. Have plain hems . . . come Cellophane wrapped. Half-Day Special, pair 4.99
EATON'S—Staples, Linens and Bedding, Third Floor

Fabric Remnants—Regularly 69c - 4.95
Useful lengths for the home seamstress . . . priced for quick clearance! Good selection of colours and fabrics for early shoppers. ½ to ⅓ off! Half-Day Special, yard 34c to 3.00
EATON'S—Fabrics, Third Floor

Infants' Wear—Regularly 1.98 and 2.98
All-wool matinee jackets in pink, white, blue . . . ribbon tie at neck. Baby dresses in white rayon crepes, lace or embroidery trims. Sizes 6 months to 1 year. Half-Day Special, each 98c and 1.98
EATON'S—Children's Wear, Third Floor

BOILED DINNER
Clark's, 15-oz. tin, each 19c
PEACHES
Calirose, Choice, Halves, 15-oz. tin 2 for 33c
PEAS
Meddo, Choice, size 5, 15-oz. tin, each 11c
EATON'S—Foodateria, Lower Main Floor

In the Bargain Basement

Fabric Remnants—⅓ to ½ Off
An assortment of oddments . . . included are corduroys, cotton prints, print flannelettes, etc. All priced for quick clearance! Half-Day Special, yd. 19c to 98c

Plastic Aprons—Reg. 39c and 49c
½ Price! . . . Penny-saving clearance of plastic tea aprons . . . in a good colour assortment, prettily styled for afternoon teas, bridge parties, etc. Half-Day Special, each 19c and 24c
EATON'S—Bargain Basement

Store Hours: 9 a.m. to 5 p.m. T. EATON Co. LIMITED Wednesdays: 9 a.m. to 1 p.m.

Weather: Mild, Cloudy, Becoming Sunny
Details on Page 5

Victoria Daily Times

The Home Paper
TELEPHONE 2-3131
NIGHT
Circulation (to 8 p.m.) 2-3131
Classified (to 8 p.m.) 2-3131
Night Editor (to 11 p.m.) 2-3135

VOL. 121, No. 105 — VICTORIA, B.C., TUESDAY, MAY 4, 1954—26 PAGES — PRICE: 7 CENTS SATURDAY, 10 CENTS

Yanks Cheer Massey

Standing Ovation For Gov.-General

WASHINGTON (CP) — A standing ovation from members of both Houses of Congress greeted Canada's governor-general today as he told a joint session of the two Houses the United States can depend on Canadians as faithful friends and comrades.

In the first address delivered by a Canadian governor-general in the legislative chamber in 17 years Rt. Hon. Vincent Massey was interrupted eight times by applause as he assured the senators and congressmen that there is no difference in the fundamental aims of Canada and the United States, though they may occasionally differ on details.

Mr. Massey said Canada believes as the United States does "that the problems of our time cannot be solved by military strength alone."

INFINITE PATIENCE

"The line can be held only by the deployment of force but the objective—peace—can be won only by the quality of infinite patience. In our collaboration, we may not always agree on every detail of the plans we must discuss together but there is no difference between us on the fundamental aims which we pursue; we may differ now and then on the 'hows' but never on the 'whys'." (See page 25 for partial text of Governor-General's speech.)

The governor-general was escorted into the House of Representatives by a committee of both Houses and was welcomed at the rostrum by Speaker Joseph Martin (Rep.-Mass.) of the House and Vice-President Nixon, Speaker of the Senate. The chamber was well filled with congressmen, senators and members of the cabinet and of the Supreme Court.

In his brief introductory remarks, Martin described his guest as "the governor-general of a great people—a people friendly to us."

PLACES WREATH

Before his visit to the House, the governor-general drove to Mount Vernon to place a wreath at the tomb of George Washington and to Arlington Cemetery, where he placed wreaths at the tomb of the unknown soldier and the Canadian memorial cross, commemorating Americans who fell while fighting in the Canadian forces during the First World War.

The governor-general was present at the dedication of the memorial cross in the late 1920s, while he was serving as Canada's first minister in Washington.

Esquimalt's Queen Sharon

A spray of freckles will be the royal style for bobby-soxers in Esquimalt this year following coronation of Queen of the May, Sharon Davidson, 15. She will receive her crown from Mrs. J. C. Cave, wife of Work Point Barracks commanding officer, Wednesday at 6.30 p.m. There will be dancing on the green in her honor and a drill team of Eaglettes will form a royal guard. Reeve A. C. Wurtele will open the festivities at Memorial Park. (Times Photo by Halkett.)

Pearson Tells Reds Talks Must Not Fail

NEW KOREA PROPOSAL TO BE OFFERED BY WEST

(From AP and UP Dispatches)

GENEVA—The 16 countries which fought in Korea under the United Nations banner plan to put a compromise proposal on Korea before the Communists this week, a highly informed source said today.

This source said the compromise plan, its details were not given, would be a "very difficult thing" for Russia, Red China and North Korea to turn down.

The Communist reaction to the compromise, it was said, will determine whether there is any real chance of unifying Korea and holding elections in the war-battered peninsula.

Meanwhile a five-man Communist Viet Minh delegation arrived by air to take part in the Indo-China phase of the conference.

The conference recessed today for two days.

Defends UN Policy At Geneva Parley

GENEVA (CP)—External Affairs Minister Lester B. Pearson of Canada today warned the Geneva conference that failure of peace moves in Indo-China may lead the West to consider further collective security measures.

Pearson, providing Canada's first contribution to the general debate on Korea, made a spirited defense of United Nations policy regarding that war-torn peninsula, criticized Communist proposals for a peaceful settlement there and referred briefly to negotiations concerning Indo-China.

At the end of his speech, he referred to the interest expressed by Asian countries which have just met at Colombo in ensuring peace in Indo-China. He added:

"If these peaceful purposes are not achieved by a just, honorable and negotiated settlement, the consequences will be bad, and probably far-reaching.

"Failure here may well necessitate further collective consideration by those who, as a result of such failure, will feel increasingly threatened, of further ways and means to meet that threat. This, in its turn, may harden and make more dangerous the great tragic division in the world. . . .

"The reward for success at Geneva will be great in terms of peaceful progress; but the penalty of failure may be even greater in terms of increasing tensions and the risk of war which would engulf and destroy us all."

Terms Proposal Unfair, Unworkable

The reference to "further collective consideration" almost certainly means that western countries, including Canada, will reconsider their position if negotiations over Indo-China and Korea break down through Communist intransigence.

Discussing Communist proposals on Korea, Pearson made these points:

1. The proposed all-Korean commission suggested by North Korea's foreign minister, Nam Il, would be "completely unworkable, unfair and unacceptable."

2. The proposal by Communist China's Chou En-lai for a commission to bring about repatriation of Chinese and Korean prisoners of war who refused to go home would "serve no useful purpose." This was a dead issue.

3. Chou En-lai's insistence that all foreign military bases in Asian countries should be removed was interesting. "It would be interesting to know," Pearson said, "whether he includes in this sweeping generalization the Russians in Port Arthur."

Pearson, criticizing aspects of the plan advanced here last week by Gen. Nam Il, the North Korean foreign minister, said: "My delegation is not alone in the suspicion that they include words and phrases designed to camouflage a scheme which would bring to Korea the reverse of freedom and independence."

Nam's plan provided for establishment by the North and South Korean governments of a joint commission to plan elections throughout the country.

Backing all United Nations decisions on Korea, Pearson told today's conference plenary session in the Palace of Nations: "The Canadian government has supported, and remains bound by, these United Nations decisions.

NO SUPPORT

"Therefore, we cannot support any proposal which denies their validity, or which would equate at this conference the moral and political status of the United Nations in respect of the Korean question, with those governments which have broken the *United* Nations charter by taking aggressive military acts against the Republic of Korea."

Pearson strongly defended the United States against allegations of "aggressive imperialism" made at this conference by Russia and Communist China.

"As the leader of the delegation of a country which is a neighbor of the most powerful state in the world, I can say with a conviction based on our national experience that the people of the United States are neither aggressive nor imperialist.

'Cut—Or Close' Fire Chief Told

James Bay Hall May Be Closed Down; Police Chief Also Told to Cut Staff

Risking recurrences of the Yates Street firehall controversy—a bitter debate for months in 1952—City Council Monday night over-rode Fire Chief Briers and ordered a mandatory reduction in fire department's 1954 budget. Alternatives offered were: Close one of the city's three firehalls or cut fire-fighting staffs.

Also sent back for downward revision involving reduction in force numbers, were police department estimates filed by Chief John Blackstock.

Both cuts are designed to hold the line' on fire and police outlays while, at the same time, absorbing nearly $28,000 in extra wages ordered by a conciliation board.

Fire Chief Frank Briers was ordered to revise his 80-man department so as to absorb $13,295 in increased wages. The police department's provisional budget must be similarly cut $14,455.

The mayor's suggestion on the fire department budget was to close one of the district fire halls. He mentioned James Bay, which was built in the fall of 1952.

The chief protested. He objected also to a proposal that the number of men per shift should be reduced. He conceded, however, that faced with the two alternatives, he would rather see the outlying stations reduced from four to three men a shift, than have the stations closed.

Chief Briers came to council prepared to explain his department's 1954 budget of $440,000, but he was given no opportunity to do so.

The mayor at the ouset declared: "It seems to me there ought to be a reduction in the fire department—another hall shut. He later suggested James Bay.

CHIEF WILL RESIST

The suggestion recalled council's action in 1952 when the Yates Street fire hall was closed and 10 men dismissed after firemen were awarded a 17 per cent wage boost. The aldermanic decision was endorsed 3,287 to 2,156 when citizens voted on the question at the civic election six months afterwards.

Chief Briers, who opposed closure of the Yates Street hall in 1952, indicated last night he would strongly resist any attempt to close any of the three remaining halls.

Ald. Brent Murdoch sounded the chief out on the possibility of closing Burnside Hall and reopening the old hall in Victoria West. The chief said this could be done but that no staff reduction would result.

And a reduction in the number of men per shift, the chief said, "would be false economy."

He pointed out that during two major fires in recent months, all men on duty had been pressed into service and other parts of the city were unprotected until off-duty men could be called in.

'RIFT' REPORT MUST WAIT—CHURCHILL

LONDON (UP) — Members of Britain's House of Commons, inquiring into reports of a rift in Anglo-American policy were told today by Prime Minister Winston Churchill today that they must wait until after the Geneva conference for a statement on Indo-China policy.

Reds Grab Another Strongpoint

HANOI (AP) — Renewing their massive infantry assault on Dien Bien Phu, the Communist-led Viet Minh captured a new French strongpoint today on the western side of the besieged northwest Indo-China fortress.

A French high command announcement here said the battered French Union defenders inside the crumbling defenses immediately launched a strong counter-attack.

"Bitter combat now is under way," the communique said.

DENIES REPORT

A message from AP correspondent Larry Allen reported a denial from French spokesmen that surrender of the Dien Bien Phu garrison had been demanded by the Viet Minh. In the same vein, the New York Times correspondent at Hanoi said: "It was said that no truce negotiations were taking place with the Viet Minh in Indo-China and that Gen. Vo Nguyen Giap had had not demanded the surrender of Dien Bien Phu."

Man Held in Murder

VANCOUVER (BUP)—Police held a 28-year-old German immigrant today in connection with the death of an elderly man in a Main Street hotel Monday night. The elderly man was identified as Loughie McKinnon but police withheld the name of the immigrant.

OAKALLA ESCAPEE HUNTED ALL NIGHT

Exhausted 'Potential Murderer' Surrenders From Burnaby Bush

VANCOUVER (CP)—A shot-punctured, all-night chase through bushlands ended today with the recapture of Lawrence Corbett, escaped prisoner.

The 18-year-old gunman, branded in court as a "potential murderer," escaped from Oakalla prison farm in suburban Burnaby at 2 p.m. Monday. He had 15 hours' freedom.

Twice during the night as police trailed Corbett through the bush in the eastern section of the city they fired on the fugitive, who disappeared in the darkness.

Surrounded near the home of his grandmother, Corbett surrendered without a fight. He was wet and exhausted when taken from the rain-soaked bush.

Convicted of a series of armed holdups, he was recently sentenced to Oakalla to a term of two years less one day.

Prison officials described him as "emotionally disturbed" after he learned the suspected slayer of his 12-year-old sister was held in Oakalla.

Donna Lee Corbett was strangled with her own shoe lace near her home in Quesnel, B.C., last September. Lawrence Vincent, 26-year-old carnival worker, is in Oakalla awaiting trial, charged with her murder.

MOUNTIE HQ WON'T MOVE FROM CITY TO MAINLAND

RCMP headquarters will stay in Victoria.

Attorney-General Robert Bonner said today that while consideration had been given moving provincial headquarters to Vancouver, the proposal was dropped as his department must have fast and ready access to RCMP files.

It was thought originally the RCMP could combat crime more effectively if centrally located on the lower mainland.

Man Who Drowned in Strait Identified; Name Withheld

A man who drowned off a Dallas Road beach Monday has been identified by city police as an eastern Canadian, who has been unemployed here for five months.

Relatives have been notified, but until an acknowledgment is received here, the name will not be released. This may take "a couple of days" according to Police Chief John Blackstock.

The man, who is 25, slightly built and dark haired, drowned before the eyes of Mrs. W. J. MacKenzie, 654 Dallas, while she was watching through field glasses for birds.

RCMP have abandoned search operations due to heavy deposits of seaweed which blinded navy frogmen and fouled draglines. The divers believe the body may never be found if it is trapped in the heavy weeds.

Mrs. McKenzie called police after she saw a man swimming between two rocky islands just below the Paddon Street intersection with Douglas. She said the man, clad only in shorts had appeared to be trying to reach the outermost island. He started, turned back, halfway, then sank.

City police checked the area and found clothing nearby. A laundry mark on a shirt led police to identification.

Police think that clothing found on the beach the previous night, a coat, socks and shoes, were also owned by the missing swimmer. It is suspected that the man had hidden while police searched the area after the first discovery Sunday night, then spent the night on the beach.

Still-smoking embers from a small fire were also found by police Monday morning when they investigated the drowning report.

Canada Will Have Atomic Power Plant Within 10 Years

EDMONTON (CP) — One of Canada's nuclear authorities says it is hoped this country will have its first atomic power plant within the next eight or 10 years.

Dr. David A. Keys, vice-president of the National Research Council of Canada and scientific adviser to the president of Atomic Energy of Canada, Ltd., said in an interview Monday it is hoped to have a pilot atomic plant but this has not yet been authorized by the federal government.

He said a small plant would cost about $10,000,000 and would probably have a capacity of 2,000 watts. It would probably be near the Chalk River, Ont., atomic reactor.

122 Children Saved

BRUSSELS, Man. (BUP)—The cool-thinking and calmness of 11 nuns saved 122 children today from a fire that destroyed a convent school in this southern Manitoba village in half an hour.

Ford to Lay Off 1,542

WINDSOR, Ont. (CP) — Ford Motor Company of Canada announced today it will layoff 1,542 production employees at its Windsor plant May 12 because of a sharp decline in truck sales and the transfer of passenger car operations to Oakville, Ont.

Would Fire Coroner

VANCOUVER (CP) — City council will ask Attorney-General Bonner to end the appointment of ailing city coroner Dr. John D. Whitbread. Council decided to ask that the appointment be ended at a closed session Monday. No reason was given for the move.

TACOMA OFFERS $100,000 FOR WIL BERTH, SAYS PAPER

VANCOUVER (CP)—The Vancouver News-Herald, in a sports page story today, said Tacoma baseball interests were willing to put up $100,000 to take over the orphan Calgary Western International League baseball franchise.

The story said the money was promised by Columbia Breweries and would be devoted to purchase of the franchise and other costs to carry on the 1954 Calgary schedule.

Calgary is dropping from the 10-team league due to lack of funds.

Formal presentation of the offer, however, would have to await the return of baseball park owner Ben Cheney from a Mexican vacation, the story said.

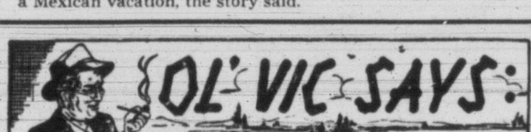

Talk o' cuttin' down on th' firemen allus seems t' warm things up.

* * *

Somebody should remind th' mayor thet with th' new likker arrangements here nobody'll hev t' go t' Harrison Hot Springs anymore.

* * *

Don't seem clear whether Mr. Dulles left Geneva fer good or 'jus' went home fer more ammunition.

CATNIP FOR COUGARS

Cyanide guns baited with catnip and seal-oil will be used in cougar control experiments slated to take place shortly near Buttle Lake.

In the past cougar control has been with the aid of hunting dogs which tree the animal. Then the hunter arrives and disposes of the cougar.

The cyanide gun, planted in the ground, automatically discharge when an animal tugs at the bait.

If the experiment of the provincial game branch is successful the effective control area will be greatly increased.

CHARLES . . . perfect gentleman.

TREATS SISTER LIKE QUEEN

Royal Tots Steal Show At Malta Appearance

VALETTA, Malta (UP)—Prince Charles and Princess Anne stole the show today in their first participation in Royal ceremonies during their mother's world tour.

The five-year-old boy who will some day be king of Britain showed his manners in escorting his three-year-old sister as if she were a queen. He carefully stood back to let his sister disembark first when a barge brought them ashore from the Royal yacht Britannia.

Then walking down steps Charles protectively took the uncertain Anne's arm and even helped her climb into the governor's car.

But the prince was not so grown up that he failed to catch the comedy of a lonely dog's romp across the parade ground where his mother, Queen Elizabeth II, reviewed troops.

Fortified by a jug of lemonade and a plateful of cookies, the children perched on a balcony of the Phoenicia Hotel and literally presided over a parade honoring the Queen on Floriana parade grounds.

Thirty thousand persons who turned out to cheer on the second day of the Queen's visit to this island bastion cheered the children as well as their mother.

Index to Inside Pages

	Page
Thousands Have Fun at JC Fair in Arena	3
Nanaimo Lad Wins Festival's Junior Piano Crown	11
Canada No Mere Replica of U.S., Massey Tells Congress	25
New Temblors Rock Greek Town of Tropaia	14
Queen, Philip Pay Special Attention to Canadian Group	11
New Gulf Islands Ferry Decision Soon	15
First Israeli Ship Takes Cargo Here	15
Gilbert and Sullivan Singers at Festival Tonight	15

Ask the Times	15	Financial	6	Stott	5
As We Live	16	Hutchison	4	Walker	8
Bridge	20	Island Digest	10	Why Grow Old?	16
Classified	20	Kilgallen	5	Women	16 and 17
Comics	19	Penny Saver	16	Your Horoscope	22
Dr. Alvarez	5	Radio and TV	21		
Entertainment	11	Sport	8 and 9		

LATE SPORT RACES | FOUR STAR FINAL | NEWS FLASHES STOCKS

Weather: Mild, Cloudy, Becoming Sunny
Details on Page 5

Victoria Daily Times

The Home Paper
TELEPHONE 2-3131
NIGHT
Circulation (to 8 p.m.) 2-3131
Classified (to 8 p.m.) 2-3131
Night Editor (to 11 p.m.) 2-3135

VOL. 121, No. 105 ★★★★ VICTORIA, B.C., TUESDAY, MAY 4, 1954—26 PAGES PRICE: 5 CENTS SATURDAY, 10 CENTS

CANADA'S POSITION AT GENEVA

PEARSON SEES WAR RISK IF PRESENT TALKS FAIL

Minister Makes Spirited Defense of UN Policies

GENEVA (CP)—External Affairs Minister Lester B. Pearson of Canada today warned the Geneva conference that failure of peace moves in Indo-China may lead the West to consider further collective security measures.

Pearson, providing Canada's first contribution to the general debate on Korea, made a spirited defense of United Nations policy regarding that war-torn peninsula, criticized Communist proposals for a peaceful settlement there and referred briefly to negotiations concerning Indo-China.

At the end of his speech, he referred to the interest expressed by Asian countries which have just met at Colombo in ensuring peace in Indo-China. He added:

"If these peaceful purposes are not achieved by a just, honorable and negotiated settlement, the consequences will be bad, and probably far-reaching.

"Failure here may well necessitate further collective consideration by those who, as a result of such failure, will feel increasingly threatened, of further ways and means to meet that threat. This, in its turn, may harden and make more dangerous the great tragic division in the world. . . .

"The reward for success at Geneva will be great in terms of peaceful progress; but the penalty of failure may be even greater in terms of increasing tensions and the risk of war which would engulf and destroy us all."

Terms Proposal Unfair, Unworkable

The reference to "further collective consideration" almost certainly means that western countries, including Canada, will reconsider their position if negotiations over Indo-China and Korea break down through Communist intransigence.

Discussing Communist proposals on Korea, Pearson made these points:

1. The proposed all-Korean commission suggested by North Korea's foreign minister, Nam Il, would be "completely unworkable, unfair and unacceptable."

2. The proposal by Communist China's Chou En-lai for a commission to bring about repatriation of Chinese and Korean prisoners of war who refused to go home would "serve no useful purpose." This was a dead issue.

3. Chou En-lai's insistence that all foreign military bases in Asian countries should be removed was interesting. "It would be interesting to know," Pearson said, "whether he includes in this sweeping generalization the Russians in Port Arthur."

Pearson, criticizing aspects of the plan advanced here last week by Gen. Nam Il, the North Korean foreign minister, said: "My delegation is not alone in the suspicion that they include words and phrases designed to camouflage a scheme which would bring to Korea the reverse of freedom and independence."

Nam's plan provided for establishment by the North and South Korean governments of a joint commission to plan elections throughout the country.

Backing all United Nations decisions on Korea, Pearson told today's conference plenary session in the Palace of Nations: "The Canadian government has supported, and remains bound by, these United Nations decisions.

NO SUPPORT

"Therefore, we cannot support any proposal which denies their validity, or which would equate at this conference the moral and political status of the United Nations in respect of the Korean question, with those governments which have broken the United Nations charter by taking aggressive military acts against the Republic of Korea."

Pearson strongly defended the United States against allegations of "aggressive imperialism" made at this conference by Russia and Communist China.

"As the leader of the delegation of a country which is a neighbor of the most powerful state in the world, I can say with a conviction based on our national experience that the people of the United States are neither aggressive nor imperialist."

FINAL ★★★★ BULLETINS

Fire Dept. Cut of $15,000 Sought

City Manager Cecil Wyatt and Fire Chief Frank Briers were instructed by City Council this afternoon to confer with the Firemen's Union in an effort to cut $15,000 from the Fire Department's budget.

Possibility suggested was that four firemen will be removed from the roster, saving $7,500, the balance of $6,500 being saved by firemen losing their clothing allowance and the department going without certain equipment. This saving would be for the balance of the year.

U.S. Ex-Korea PW Gets 10 Years

WASHINGTON (AP)—An army court martial today convicted Cpl. Edward S. Dickenson of collaborating with the Chinese Communists while a prisoner of war in Korea. It sentenced him to 10 years imprisonment with a dishonorable discharge.

Vancouver Brewer Leaves $4,000,000

VANCOUVER (CP)—Two Vancouver business leaders who died recently left estates totalling more than $7,000,000.

Robert W. Fiddes, pioneer brewer and hotelman, is reported to have left holdings valued at $3,000,000 in Canada and $1,000,000 in the United States.

Edward Blake Ballentine, lumber magnate, left an estate with a gross value of $3,378,148. His principal heir is a son, 28-year-old Patrick Ballentine, an advertising agency executive now living in Toronto.

Psychiatrist to Examine Valdmanis

ST. JOHN'S, Nfld. (CP)—Dr. Alfred Valdmanis, charged with fraud totalling $420,000, appeared in magistrate's court today and was remanded to Thursday for examination by a psychiatrist.

Magistrate Hugh O'Neill suggested the examination and Solicitor-General Myles Murray agreed.

Gordon Higgins, counsel for the former chief of Newfoundland's economic development program who was arrested in New Brunswick two weeks ago, agreed after a five-minute recess.

Man Who Drowned in Strait Identified; Name Withheld

A man who drowned off a Dallas Road beach Monday has been identified by city police as an eastern Canadian, who has been unemployed here for five months.

Relatives have been notified, but until an acknowledgment is received here, the name will not be released. This may take "a couple of days" according to Police Chief John Blackstock.

The man, who is 25, slightly built and dark haired, drowned before the eyes of Mrs. W. J MacKenzie, 654 Dallas, while she was watching through field glasses for birds.

RCMP have abandoned search operations due to heavy deposits of seaweed which blinded navy frogmen and fouled draglines. The divers believe the body may never be found if it is trapped in the heavy weeds.

City police checked the area and found clothing nearby. A laundry mark on a shirt led police to identification.

Yanks Cheer Massey

Standing Ovation For Gov.-General

WASHINGTON (CP) — A standing ovation from members of both Houses of Congress greeted Canada's governor-general today as he told a joint session of the two Houses the United States can depend on Canadians as faithful friends and comrades.

In the first address delivered by a Canadian governor-general in the legislative chamber in 17 years Rt. Hon. Vincent Massey was interrupted eight times by applause as he assured the senators and congressmen that there is no difference in the fundamental aims of Canada and the United States, though

(Continued on Page 10)

Esquimalt's Queen Sharon

A spray of freckles will be the royal style for bobby-soxers in Esquimalt this year following coronation of Queen of the May, Sharon Davidson, 15. She will receive her crown from Mrs. J. C. Cave, wife of Work Point Barracks commanding officer, Wednesday at 6.30 p.m. There will be dancing on the green in her honor and a drill team of Eaglettes will form a royal guard. Reeve A. C. Wurtele will open the festivities at Memorial Park. (Times Photo by Halkett.)

'Cut—Or Close' Fire Chief Told

James Bay Hall May Be Closed Down; Police Chief Also Told to Cut Staff

Risking recurrences of the Yates Street firehall controversy—a bitter debate for months in 1952—City Council Monday night over-rode Fire Chief Briers and ordered a mandatory reduction in fire department's 1954 budget. Alternatives offered were: Close one of the city's three firehalls or cut fire-fighting staffs.

Also sent back for downward revision involving reduction in force numbers, were police department estimates filed by Chief John Blackstock.

Both cuts are designed to hold 'the line' on fire and police outlays while, at the same time, absorbing nearly $28,000 in extra wages ordered by a conciliation board.

Fire Chief Frank Briers was ordered to revise his 80-man department so as to absorb $13,295 in increased wages. The police department's provisional budget must be similarly cut $14,455.

The mayor's suggestion on the fire department budget was to close one of the district fire halls. He mentioned James Bay, which was built in the fall of 1952.

The chief protested. He objected also to a proposal that the number of men per shift should be reduced. He conceded, however, that faced with the two alternatives, he would

(Continued on Page 10)

Reds Grab Another Strongpoint

HANOI (AP) — Renewing their massive infantry assault on Dien Bien Phu, the Communist-led Viet Minh captured a new French strongpoint today on the western side of the besieged northwest Indo-China fortress.

A French high command announcement here said the battered French Union defenders inside the crumbling defenses immediately launched a strong counter-attack.

"Bitter combat now is under way," the communique said.

OL' VIC SAYS:

Talk o' cuttin' down on th' firemen allus seems t' warm things up.

* * *

Somebody should remind th' mayor thet with th' new likker arrangements here nobody'll hev t' go t' Harrison Hot Springs anymore.

* * *

Don't seem clear whether Mr. Dulles left Geneva fer good or jus' went home fer more ammunition.

'Potential Murderer' Returned to Oakalla

VANCOUVER (CP)—A shot-punctured, all-night chase through bushlands ended today with the recapture of Lawrence Corbett, escaped prisoner.

The 18-year-old gunman, branded in court as a "potential murderer," escaped from Oakalla prison farm in suburban Burnaby at 2 p.m. Monday. He had 15 hours' freedom.

Twice during the night as police trailed Corbett through the bush in the eastern section of the city they fired on the fugitive, who disappeared in the darkness.

Surrounded near the home of his grandmother, Corbett surrendered without a fight. He was wet and exhausted when taken from the rain-soaked bush.

Convicted of a series of armed holdups, he was recently sentenced to Oakalla to a term of two years less one day.

Prison officials described him as "emotionally disturbed" after he learned the suspected slayer of his 12-year-old sister was held in Oakalla.

Donna Lee Corbett was strangled with her own shoe lace near her home in Quesnel, B.C., last September. Lawrence Vincent, 26-year-old carnival worker, is in Oakalla awaiting trial, charged with her murder.

TACOMA OFFERS $100,000 FOR WIL BERTH, SAYS PAPER

VANCOUVER (CP)—The Vancouver News-Herald, in a sports page story today, said Tacoma baseball interests were willing to put up $100,000 to take over the orphan Calgary Western International League baseball franchise.

The story said the money was promised by Columbia Breweries and would be devoted to purchase of the franchise and other costs to carry on the 1954 Calgary schedule.

SELECTIONS

BAY MEADOWS

1—Celebrated, Malcolm G, Fleet Shadow.
2—King's English, Nut Ring, Meum Est.
3—Clara D, Top Turrett, Panch Supreme.
4—Flying Abbey, Big Bizerte, Advance Agent.
5—Mariontex, Spy Fleet, Rillito Boy.
6—Rado Kid, Brave Fox, Thanks Again.
7—War Filly, Beau Busher, Valiant Ace.
8—Mio Brook, Recur, Presidente.

BOWIE

1—Gailsig, Ardette, Melvyn Gary.
2—Zaggity, Charing Ray, Grecian Maid.
3—Wise Swiv, Flaming Blue, Coliseo.
4—Lebanon Lad, Four Chances, Sun Jeep.
5—Lost Weekend, Chappy's Pass, Noble Lady.
6—Varsity, White Drift, Territory.
7—Evening Song, Sumbura, Run Off.
8—Rough Cookie, Milldale, Many Gifts.

RACE RESULTS

BAY MEADOWS

First Race—			
Special Capt. (Neves)	$5.50	$4.50	$3.30
Tevas (Peterson)		23.40	9.80
Tirem (Glisson)			3.30
Time—1.00.			
Second Race—			
Toubo Pal (Taiguchi)	$60.30	$13.10	$7.30
Bendigo (Glisson)		3.30	2.70
Any Chance (Neves)			5.70
Time—1.11 2-5.			

BOWIE

First Race—			
Our Hespera (Nelson)	$4.60	$2.80	$2.40
In the Market (Regalbuto)		5.00	3.20
Infaith (Snyder)			4.40
Time—1.26 1-5.			
Second Race—			
Gro-Up (Shuk)	$14.00	$8.40	$6.00
Razzberry (Parenti)		21.00	15.60
Plentiful (Nelson)			6.80
Time—1.26 3-5.			
Third Race—			
Texan Sigh (Nelson)	$4.40	$3.20	$2.40
Mike's Money (Servis)		7.40	4.40
Shining (Dimauro)			3.40
Time—1.25 4-5.			
Fourth Race—			
Trout Fly (Nelson)	$5.40	$3.40	$2.80
Verna Lee (Blum)		5.60	4.40
Bold Warrior (Regalbuto)			4.40
Time—1.48 1-5.			
Fifth Race—			
Happy Is (Drury)	$12.80	$5.00	$3.40
Cock Fight (Mitchell)		3.40	2.60
Balmy Miss (Civitello)			3.20
Time—1.00.			
Sixth Race—			
Dover Coast (Blum)	$8.20	$4.80	$3.00
Duke Aumar (Dimauro)		4.40	3.20
Gaelic Gal (Root)			6.00
Time—1.11 2-5.			
Seventh Race—			
Iforu (Nelson)	$8.60	$4.20	$4.20
Go West (Regalbuto)		9.00	6.00
Balle Bleu (Ford)			8.80
Time—1.49 1-5.			
Eighth Race—			
Bernrough (McKee)	$18.20	$8.20	$3.00
Royal Admiral (Ussmre)		6.00	3.00
Reveille (Shuk)			2.40
Time—1.48 3-5.			

Vancouver Stocks

The afternoon session on the Vancouver stock exchange was quiet and featureless.

Late sales: 5,000 Hamil Lead 19½, 200 Consolidated Micmac 2.10, 400 Canadian Atlantic 5.90, 100 Powell River 33⅛, 200 Mid-West Gas 1.55, 1,000 Beaver Lodge 64, 500 Van-Tor 46, 500 Del Rio 1.79, 8,000 National Exploration 37, 5,000 Bata 21.

OVERNIGHT ENTRIES

BAY MEADOWS

FIRST RACE — Five furlongs:
Peace Comet 117, Sheawow 114, Celebrated 117, Malcolm G 117, Reading Star 109, Menowgone 117, Fleet Shadow 114, Abia's Abbey 117, Colonel Cross 117, Smaze 114, Dark 117, Fastness 117, Resurrection 117, Mintoni 114, Scandia 117, Cathi Susie 114

SECOND RACE— Six furlongs:
The Burglar 108, Foreign Loan 108, Rising Prices 113, Nut Ring 113, Tape Buster 11, Trace Circle 103, Baby Ginger 108, Craigbell 108, Venerable 108, Slick Trick 113, Meum Est 117, Lassaboy 113, News Image 108, Woodlake 108, Kings English 113, Hygros Wonder 113

THIRD RACE — Six furlongs:
Zee Tee 114, Clara D 107, In Reward 119, Miss Brev 109, Our Rose 107, High Regards 117, Pancho Supreme 117, Heller 114, Toubolady 112, Val Zun 114, Alrip 114, Quiz Row 119, Top Turrett 114, Top Emperor 109

FOURTH RACE— Mile and sixteenth:
Margaret L 113, Mr. Frilure 112, Blue Period 118, Advance Agent 118, Heelsaflying 118, Amiable 108, Lady Sealton 107, Lehigh 112, Big Bizerte 112, Mr. Tabasco 112, Chapeau Rouge 108, Trailet 112, Never Tardy 112, Duelling Lady 113, Flying Abbey 112, Nic's Gracias 112

FIFTH RACE — Six furlongs:
La Vie 113, Still Courage 117, Joss House 103, Mariontex 113, Rillito Boy 115, Radiant Lady 108, Flofosta 113, Shannon Flow 113, Spy Fleet 113

SIXTH RACE — Six furlongs:
Radio Message 113, Shady Boots 113, On Speck 113, Mr. Boots 113, Rado Kid 112, Lothario 113, Brave Fox 113, Thanks Again 117

SEVENTH RACE —Five furlongs:
War Filly 112, Condemnation 113, Beau Busher 117, Holdatiger 115, Noir 115, Jovie K 119, Wide Loop 115, War Vote 117, Valiant Ace 115

EIGHTH RACE— Mile and eighth:
Recur 113, Mio Brook 116, Vex 113, First Speed 113, Presidente 114, Bill Boots 113, Speed Count 116, Miss Fir 106, Californian 116, Bullbat 113, Better Value 113

BOWIE

FIRST RACE — Six furlongs:
Converge 116, Gailsig 116, Sun Joe 116, Captain Storm 111, Melvyn Gary 116, Dusky 111, Mimi Girl 111, Shamrock Hill 116, Sli Stick 111, Juke 116, Vezzcso 111, Ardette 112, Hill Runner 111, Saggy's Notion 106, Fancy Boy 111, Jeeps Highway 116

SECOND RACE— Six furlongs:
Lady Belmont 106, Sky Top 116, Zaggity 109, Rough Spin 106, Charing Ray 111, Herald Harbor 116, Lovely Doreen 106, Peel Off 116, Linsdream 111, Star Actor 111, Filled 111, Golden Object 111, Most Anything 117, Mareste 111, Espinette 111, Grecian Maid 111

THIRD RACE — Five furlongs:
Admiral Jr 113, Squire Jack 113, Wise Swiv 113, Now Hear This 113, Flaming Blue 113, Coliseo 108, Straga 113

FOURTH RACE— Seven furlongs:
Lebanon Lad 113, Blue Shore 117, Four Chances 114, Sun Jeep 110, Lady Advocate 108, Amphispirit 112

FIFTH RACE — Six furlongs:
Legal Larceny 114, Ruffler 111, Criskin 110, Lost Weekend 110, Nantucket 110, Herb S 118, Chappy's Pass 117, Nimble Lady 105, Cornell 115, Bubola Mowlee 110, Jer-Ada 106

SIXTH RACE — Seven furlongs:
Little F 108, Marcy Girl 108, Varsity 114, Skyode 113, Fay's Reaper 111, Territory 116, Swift Steve 113, White Drift 114

SEVENTH RACE —Mile & sixteenth:
Future Policy 106, Hot Date 119, Evening Song 111, Sumbura 111, Orestmus 116, Lakh 111, Battle II 119, Shadow Boxing 116, Scezzano 116, Happy Playtime 111, Run Off 104, Pithian 116, Adena 116, Stone Ginger 104, Hyattsville 116, Lagrin 109

EIGHTH RACE— Mile and eighth:
Happy Bull 109, Demavend 115, Reighsign 112, Twintone 120, Many Gifts 109, Didnslip 114, Toy Hunt 114, Willow Hollow 109, Milldale 117, Rough Cookie 117, A-Peripose 114, Kentessa 109, A-Spa 114, Capital City 109, Clean Broom 117, Hostile Miss 109

A-Entry.